"THE MORNING MAYOR"
Barry Bowman
6-10 a.m.
C-FAX 1070

Victoria Times

92nd YEAR, No. 284 ★★ VICTORIA, B.C., FRIDAY, MAY 14, 1976 15 CENTS DAILY, 30 CENTS SATURDAY

Pinto IS NORTH AMERICA'S LARGEST SELLING STATION WAGON
peter pollen ford

CANADA: JUST SPACE ON MAP

WINNIPEG (CP) — A University of Manitoba professor said Thursday U.S. textbooks are so dominant in Canadian schools that Canadian students are unable to identify with their own country.

Prof. David Arnason said with some U.S.-produced textbooks used in this country, Canadian students find "the place where they live is just white space on a map that ends at the U.S. border."

Speaking to a conference on Canadian-American relations, he said Manitoba leads other provinces in the use of Canadian-produced textbooks, but there are still too many U.S.-made books in use.

Prof. Arnason said governments should do all in their power to breathe new life into Canadian publishing, by ordering books that are relevant to Canadian students.

"How can kids get a sense of national identity when they read texts written for Americans, not for them?" he asked.

Peter Roberts, assistant deputy minister responsible for arts and culture in the Canadian secretariat of state, said there have been problems in obtaining Canadian textbooks and he could not hold out any hope of immediate change.

Natives' Claims 'Nonsense'

Times News Services

CALGARY — Native peoples' land claims are a lot of blithering nonsense, Calgary Mayor Rod Sykes told Mr. Justice Thomas Berger as the Mackenzie Valley pipeline inquiry opened hearings here.

"I have no difficulty at all in dealing with the facts of life in the North, however. Many, if not most of the people for whom concern is expressed lead a relatively primitive life of insecurity and hardship. Few, knowing a better life, would wish what they have on their children, I believe, for when the romance and the rhetoric are stripped from the case, what remains is what no one wants to have as choice—simply survival below the poverty line, or existence on a government welfare program."

Canadians, he said seem to be the only ones who are constantly pulling themselves up by the roots to see if they are still growing.

He told the Berger commission he had some trouble dealing with the word 'culture' as it applied in the

See LAND Page 2

LIONS GATE HIT TOO

VGH Latest Target

By LIZ HUGHES
Times Staff

Picket lines went up early this afternoon at Victoria General Hospital and at Lions Gate Hospital in North Vancouver.

Victoria General and Lions Gate, which have already launched emergency contingency plans, are the fourth and fifth B.C. hospitals to be hit since the Hospital Employees Union started strike action May 4.

Royal Jubilee and Surrey Memorial Hospitals have been picketed since Tuesday and Vancouver General's non-medical workers have been on strike since May 4.

The Labor Relations Board has ruled that 345 of Victoria General's 422 beds are essential and must be kept in service and that 47 HEU members must stay on the job.

Asked if he felt the hospital could maintain a safe level of patient care in a strike, executive director Jim Fair said today: "Yes—and if we don't feel that way, we'll not hesitate to let the LRB and the public know."

A brief memo arrived on patients 'meal trays Thursday assuring them 'the hospital staff would maintain high quality care of them.

Fair said the hospital's emergency department will stay in service and while all elective surgery had been cancelled earlier, urgent and emergency assessment and treatment, including surgery, will continue.

At Royal Jubilee Hospital, executive director A. C. Pickles said he remains satisfied with the level of patient care the reduced staff has been providing since pickets appeared Tuesday but it is being done at a heavy cost to education programs, such as training of student nurses.

A second open heart surgery case was undertaken today because it could no longer safely be delayed, Dr. Pickles said.

Many of the hospital out-patient services have been discontinued during the strike but critical ones, such as cancer treatment and renal dialysis, are continuing.

Labor Minister Allan Williams, who met with representatives of both sides in the dispute earlier this week, said the fact that the HEU did not walk out at Victoria General Thursday was a sign of good faith.

"I think that's the result of the discussions we had . . . with the union," Williams said. "I think the union has indicated their willingness to go back and have proper discussions and negotiations."

HEU secretary-business manager Jack Gerow agreed that "good faith" was part of the decision not to pull union members out of Victoria General before today, "but there is a whole array of reasons, not the least of which is level of pressure in the community."

See VICTORIA Page 2

OVERSIZED EGG examined by Daniela Presetnik is really a four-by-six foot sculpture entitled Sunny Side-Up by London, Ont. artist Ian Gordon. It's part of 36th annual Western Ontario Exhibition in London.

NO SPARE, JUST AN IOU

DETROIT (Reuter) — General Motors said Thursday it will eliminate the spare tire in most cars and light-duty trucks shipped in the U.S. after May 17.

The company said this is being done to extend uninterrupted vehicle production, but it is assumed the action is prompted by the strike in the rubber industry.

GM said sticker prices on vehicles shipped without the spare will include the cost of the tire, but will carry a note that the spare will be furnished at a later date.

Storms Slow Aid

UDINE, Italy (UPI) — Heavy downpours slowed relief efforts in northeast Italy today, threatening to touch off landslides and force homeless refugees to abandon their tent cities.

Local officials said the death toll from last week's earthquake had climbed to 903 before chilly wind and rain storms halted digging Thursday night. They said 1,742 were injured and nearly 500 persons were still missing. Damage was estimated at $1.5 billion.

U.S. Vice-President Nelson Rockefeller, tears treaming down his face, visited earthquake survivors in a tent city Thursday and assured them the American people would help them build anew.

"We feel your loss as our own, as a tragedy in the family," Rockefeller said.

Air Canada Tickets Go

By IAIN HUNTER
Times Ottawa Bureau

OTTAWA—Conservative MP Dan McKenzie charged Thursday that Air Canada is asking one of its former vice-presidents about 400 airline tickets, records of which have "mysteriously been misplaced."

The MP reported that the Canadian Airlines Employees Association claims there has been no audit of commercial ticketing by the airline since 1973 and called on Transport Minister Otto Lang to send officials from the auditor-general's department to carry out an audit immediately.

CALEA also has stated that records in Winnipeg show unreported sales, some dating back to 1972, for about 200 subscribers under the commercial ticketing plan.

This could represent more than $2 million in uncollectable revenue to Air Canada, the association claims, according to McKenzie.

In the Commons, Lang said he disagrees with Mackenzie's statement that negotiations between Air Canada and finance branch employees in Winnipeg have been mishandled.

Lang also criticized the

See RECORDS Page 2

Marguerite Signs One Union Pact

One of the three unions representing the crew of the provincial government-owned Princess Marguerite ferry has reached a settlement with the B.C. Steamship Company.

But, with only one week to go before the ferry begins scheduled daily operation between Victoria and Seattle, the other two unions are still without a contract.

Announced Thursday by the company and the Canadian Merchant Service Guild was a two-year contract covering deck and engine room officers, effective Feb. 1, 1976.

Alf Poole, spokesman for the Seafarers International Union (SIU) representing 20 deck and engine room personnel aboard the Marguerite, said in Vancouver today negotiators haven't met for six weeks, although the union has always been available.

The third union involved is the Brotherhood of Railway, Airline and Steamship Clerks (BRAC).

Davis said Thursday that talks were continuing and he was still hopeful the ferry would sail on time.

The Marguerite is scheduled to go to Seattle for coast guard inspection May 19, before resuming regular service May 21.

N.Z. FREEZE

WELLINGTON (Reuter) — Prime Minister Robert Muldoon announced today a 12-month freeze on wage increases and limits on dividends for New Zealand.

The freeze includes all professional fees.

University Aid Cut

OTTAWA (CP) — The federal government says it has cut $111 million from the amount the provinces need this year to run the country's universities.

Officials in Secretary of State Hugh Faulkner's department said today the cuts were made by treasury board, the federal spending control agency, as part of the government-wide austerity program.

The officials said most or all of the amount likely will be reinstated in spending programs over the next few years because Ottawa is legally bound under the federal-provincial Fiscal Arrangements Act to pay half the cost of post-secondary education.

The officials said the treasury board simply took the total provincial spending programs for universities and made deferrals in payment of part of Ottawa's share.

The provinces estimated they would need $649 million in federal grants from Faulkner's department, covering half of $1.3 billion in university costs during the current fiscal year.

The $649 million was scaled down to $538 million in Faulkner's spending estimates for post-secondary education support.

Islands Fare Cuts Don't Quench Anger

The B.C. government today re-established half-fare commuter rates on a restricted basis — for Gulf Island ferry users.

Fares will still double on the Gulf Island route June 1 but commuter rates will be available for Gulf Island residents only from Monday through Friday.

Transport Minister Jack Davis announced that all two-way fares from Vancouver Island to Gulf Islands will be $2 for adults and $5 for automobiles.

Travel between islands will now be free under the simplified fare system announced in response to protests by Gulf Islanders.

But the protests haven't subsided and many Gulf Islanders are angrier than ever despite the government's back-tracking.

Gulf Island's Chamber of Commerce spokesman Joe Humphries of Ganges said today: "It is absolutely shocking the government can be so ignorant of Gulf Island life."

"Why shouldn't all Gulf Islanders get the benefit of commuter tickets by having it on a seven-day basis?" he asked.

While the half-price fares help commuters during the week days, Humphries said

See ISLANDS Page 2

OPTIMISTIC!

OTTAWA (CP) — Consumers are more optimistic now than at any time in the past three years that the rate of inflationary price increases is slowing down, according to a survey by the Conference Board in Canada.

The private economic research group said that only about 26.6 per cent of the 1,000 people surveyed during March expected the rate of price rises to pick up in the next few months.

This compares with 46.8 per cent who expected inflation to worsen last September.

Double Flush

BEERSHEBA (Reuter) — Israel's latest export is a toilet with a two-speed flush.

The system is aimed at water conservation and several U.S. companies have made bids for rights according to a Ben-Gurion University spokesman.

The two-speed flush, to be demonstrated in London later this month, uses either three or six litres of water, according to requirements.

The university spokesman said the American interest was based on a new California law limiting the amount of water available for personal use.

City Athletes Awarded Trophies

SASKATOON — Two Victoria athletes today were named as outstanding competitors in their specialties by the Canadian Track and Field Association.

Joyce Yakubowich, who won two gold medals and a bronze medal at The Pan-Am Games in Mexico City last year, was named winner of the Phil Edwards Memorial Trophy as the top track performer; and Debbie Brill, who set a Canadian high jump record of 1.89 metres at Oslo last July, won the Cal D. Bricker Memorial Trophy as the outstanding competitor in jumping events.

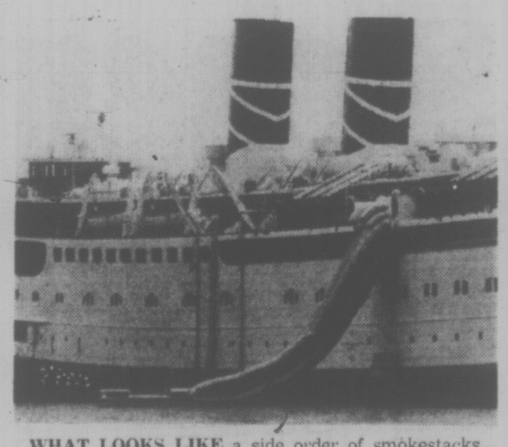

WHAT LOOKS LIKE a side order of smokestacks and sausage is actually part of sea-safety saga acted out Thursday afternoon dockside at Inner Harbor with cast being crew of provincial steamship Princess Marguerite. Tune in on Page 23 of today's Times.

Week's Delay For Stadium

MONTREAL (CP) — Labor slowdowns will delay by one week the transfer of the Olympic stadium and related facilities to the Olympic organizing committee, which will stage the Summer Olympic Games, it was announced Friday.

The Games are scheduled for July 17 to Aug. 1. The new schedule will not delay the Games, a spokesman said.

Shotgun Thugs Demand Drugs

Three masked men, one brandishing a shotgun, the others knives, burst into a home in Gordon Head early this morning demanding money and drugs.

A Saanich police spokesman said the men, after firing a blast from the shotgun and ripping the phone from a wall, tied up four occupants in the house at 4423 Tyndall and fled with an undisclosed sum of money. It is not known if any drugs were found or taken.

No one was injured.

First report of the robbery reached Saanich police shortly after 2 a.m.

None of the neighbors in the vicinity of the house reported hearing the shotgun blast.

Joyce Smith of 4417 Tyndall said she and her father, Harvey Smith, were awakened by a loud banging at the back door and heard someone crying he'd been robbed.

She said she recognized the voice as belonging to "one of the hippies who live next door."

She said she convinced her father not to open the door for fear if the man got inside "he might do something to us."

The man finally left and as she watched him run past she said she noticed he was nude.

WORDPLAY

Send your own WORDPLAY, care of this newspaper.

Fewer May Get Housing Grants

Provincial Housing Minister Hugh Curtis announced today he will recommend to cabinet that the $1,000 grant or $5,000 second mortgage loans be eliminated except for new homes at $45,000 or less in the Victoria area.

The grants and loans have been available for new and older houses.

The government earlier had announced it would eliminate the $500 home acquisition grant for older homes but would increase the second mortgage loans to $5,000 from $2,500.

The plan announced today by Curtis would eliminate the grants and loans except for newly-constructed condominium units or single family homes under $45,000. The plan would have to be approved by cabinet.

Curtis said his department is proposing that all grants and loans be applicable only to homes within limits of the Assisted Home Ownership Program. The price limit in Victoria currently is $45,000, $47,000 in Vancouver.

In Victoria, only new condominiums qualify under this program.

At the same time, Curtis announced there is additional aid planned for lower income people trying to buy new housing at $45,000 or less.

The grants, made in a joint program with Ottawa, offer a provincial subsidy up to $750 plus a federal subsidy up to $750 to qualified buyers under the program.

The department of housing will extend a $600 grant and in some cases a $1,200 interest-free loan to builders of rental units at a moderate cost. This is in addition to the $1,200 unit assistance available from the federal program.

Floods Gouging Goldstream Park

By HUMPHNY DAVY
Times Staff

Winter flood waters of Goldstream threaten to tear into ribbons the attractive lower section of the provincial park if nothing is done to contain the river.

This is revealed in an engineering study following a December flood when the river gouged out a new channel leaving a section of the original channel high and dry.

Silt piled up as high as five feet in the original channel, just below the picnic site, and the waters cut through a treed section of the park.

Stately maple trees were uprooted leaving gaping holes in the ground.

Engineers now fear that further flooding in the next few years will result in about two-acres of forest land situated below the picnic site and the nature house by Goldstream flats becoming a gravelly rock-strewn bed.

If that happened most of the attractive stands of maple and cedar trees would be wiped out.

Don Curruthers, Malahat district park superintendent, said the problem of erosion and silting started in 1972.

"It's got progressively worse," he said.

He said the problem is compounded by Niagara creek which runs into Goldstream.

During heavy rains, the creek carries with it tons of silt and boulders which spill over onto the forest floor.

"Surprisingly quite a number of salmon fry survived this year's flooding," he said. "Some, however, were trapped in pools when the waters receded."

George Trachuk, assistant director in charge of park operations, said a federal fisheries engineer who is a specialist in river hydraulics is working on the problem.

"But we have to be careful," he said. "Once a river or creek has created a new channel, it is difficult to rectify.

"I have seen some rivers where the job of getting the river back to its original channel was not done properly," he said. "It resulted in worse damage — a real mess."

"We don't want to destroy the thousands of salmon fry in the river," he explained. "That's why we are waiting."

INDEX

Classified 386-2121
News 382-3131

	Page
Births	36
Classified	36-49
Comics	34
Deaths	50
Entertainment	27-29
Family	31, 32
Finance	8-11
Gardening	37
Sports	24-26

WEATHER
Tonight: Clear
Saturday: Sunny

Canadians First Rule Out

OTTAWA (CP) — The Canadian Association of University Teachers has amended its Canada-first policy to give landed immigrants and refugees with ministerial permits the same opportunity as Canadians to get teaching jobs.

Under CAUT guides approved last May, a university seeking to fill a teaching vacancy would first notify Canadian applicants of the opening and qualifications through advertising and letters to Canadian universities.

The nationality of applicants can be one of the relevant qualifications.

The amendments approved at the CAUT annual meeting Thursday said landed immigrants and aliens should not be distinguished from Canadian job applicants and Canadian graduates should not be at an unfair disatvantage at home or abroad.

THE OUTCASTS by Ben Wicks

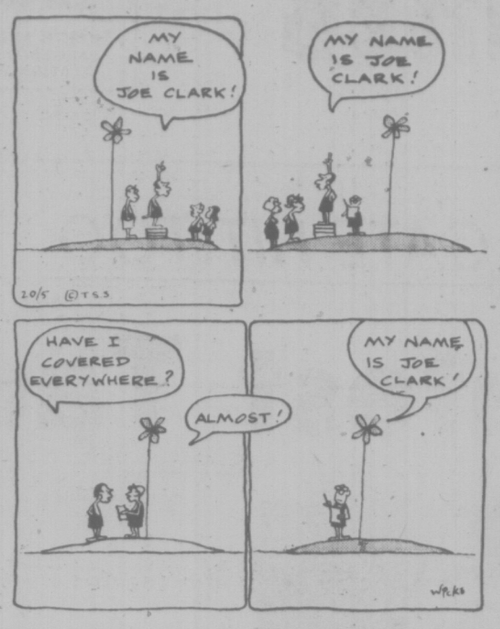

Scientists to Visit Monkey Boy

BOSTON (UPI) — Two Boston professors are planning an expedition to a remote village in Burundi to examine an eight-year-old boy believed to have been brought up by a tribe of wild monkeys.

Northeastern University psychologist Dr. Harlan Lane and Boston University Hospital psychiatrist Dr. Richard Pillard believe the boy, now living at a Catholic orphanage, may have been raised by the apes since tht age of four.

Northeastern spokesman Thomas Sprague said Lane was told about the boy by Harvard psychology professor B. F. Skinner who had learned of his existence from an article in a South African newspaper.

"Nobody is really sure the boy was actually brought up by the monkeys. We are going on what we have heard from other people and from the newspaper article," Pillard said Thursday.

They plan to leave for Central Africa next Thursday and are hopeful of bringing the boy back to Boston for further study.

Lane was unavailable to answer questions Thursday and Pillard said he would not comment further because Lane is the "senior member of the expedition."

According to a statement released by Northeastern, the boy was unable to talk but "chattered like a monkey," has large calluses on his hands and knees, presumably from climbing trees, consumes large amounts of food, especially bananas, and resists wearing clothes or eating with a knife and fork.

Soldiers reportedly found the child living with a tribe of monkeys in a dense tropical forest and took him to a missionary outpost in the small village of Gitega where he was named John.

"I'm hopeful that he can be helped to some extent," Lane said.

"We will be able to prepare the most sophisticated analysis of the consequences of an extended period of living in the wild that has yet been possible."

Vandals, Junkers Despoiling Beauty Spot

Provincial park crews are still busy cleaning up and repairing damage done to Goldstream Park by gangs of youths over the Easter weekend.

A park official estimated the damage at $3,000.

Don Curruthers, park superintendent for the Malahat District, said tables were hacked to pieces, sign posts uprooted and trees damaged.

★

They were gangs of mixed youths," he said.

Some were high school students."

Security officers were present, he said, but at one point things got out of control.

"The trouble is once some young people take a drink or two, you can't reason with them," he said.

★

Curruthers said he is also concerned with the growing numbers of despoilers who dump refuse and junk into the Goldstream river.

Only recently, he said, someone dumped a complete chesterfield suite (see picture at right) into the river.

"I can't understand people who throw trash and junk into a beautiful river like Goldstream," he said.

"Something is wrong with them."

Land Claims 'Nonsense'

Continued from Page 1

north, "because it seems to mean—as in Lewis Carroll's definition—what the speaker wants it to mean, no more, no less."

Mayor Sykes argued that the fact some Canadians claim to have been here longer than others "means nothing in our concept of nationhood. The fact that some cannot even produce a ticket does not mean that God meant them to be first, any more than it means they are illegal immigrants.

"I am amazed that Canadians have tolerated so far, and even financed, the talk about land claims and compensation claims, by people who would, in many cases, rather talk than work. I think, however, that many Canadians have had enough of this nonsense, and are not prepared to tolerate much more."

He said there cannot be "special political rights and privileges for some over the interests of all Canadians; or special single territorial 'gifts', or cash in lieu for some at the expense of all Canadians . . .

As for the pipeline, the mayor of Canada's oil capital said:

"Let's build it now, let's get on with the job, build the line. We cannot afford more waste and more delays." "I believe the government was sincere when it set up the commission. I believe in the integrity of the commissioner. I respect his patience. I believe, also that a disastrous and costly mistake was made in terms of national unity and Canadian nationhood . . .

"Well-meant as the idea may have been, what we have for our money is the pitting of one group of Canadians demanding special rights against tht interests of all Canadians; the encouragement of territorial and financial claims that could destroy our country; enormous damage to the economic interests of all Canadians; and the imposition of a heavy burden for the future on the backs of those Canadians who work and save and stand on their own feet."

Islands Fares Cut

Continued from Page 1

many working people on the island have to travel on the weekends in order to go shopping, visit doctors or dentists or visit people in hospitals.

Also, many people on the Gulf Islands do shift work and so would suffer without commuter fares, he said.

"This is exactly what we expected from Mr. Davis — completely inconsiderate and unthinking," said Humphries, adding that a Social Credit meeting in Ganges tonight with Municipal Affairs Minister Hugh Curtis will still be a protest against the new ferry rates.

Until the changes announced today, the new June 1 ferry rate structure would have meant a 400 per cent increase for most Gulf Islanders since rates were doubling and the half-fare commuter passes were to be abolished.

Now fares will still double but ferry-users who provide a valid drivers' licence or other conclusive identification will pay half fare Monday to Friday.

Charges on inter-island traffic have been abolished and children under five, children travelling to and from school and senior citizens will travel free.

Children from six to 14 will also pay half fare and on the Gulf Island run there will be no additional charges for vehicles more than six feet, five inches in height.

Ferry rates on the crossings from the Gulf Islands to the mainland will not change and there will be no commuter rates on the Sunshine Coast ferries, said Davis, because there is not a regular commuting population on those runs.

Bank Head Dies

WASHINGTON (Reuter) — Mohamed Shoaib, former vice-president of the World Bank, died here Thursday, aged 70. Shoaib became vice-president of the international organization in 1966 after eight years as Pakistani finance minster and continued in the post until his retirement last year.

Victoria General Target

Continued from Page 1

Gerow said the hospital strike is an "emotional issue" and striking Victoria General immediately after striking Royal Jublee could cause people to "overreact."

The local pressure is mounting for the government to intervene to end the strike, he said, and that would be "counterproductive to our position.

"There is a plan that we are following that will escalate (the strike) at a pace which would add sufficient pressure but which wouldn't cause the legislative assembly to overreact," he said.

"But we are about ready for some escalation."

Lions Gate Hospital in North Vancouver is also poised for strike action.

The union is continuing its plan of conducting strike votes at other provincial hospitals.

A record turnout of members voted "very closely" Thursday for 72-hour strike notice to be served on Kelowna General Hospital, a union spokesman said.

The turnout was 86 per cent of the members and they voted only 52 per cent in favor of strike action.

Meanwhile, the Health Labor Relations Association, bargaining agent for the hospitals, voted in a closed meeting Thursday to continue its position of rejecting the industrial inquiry commissioner's report which recommended terms of settlement in the dispute.

HLRA president Ches Hooper said Thursday that economic reality is being overlooked in the strike.

NEWS BRIEFS

Cominco Closed

KIMBERLEY (CP) — Cominco's mining and chemical operations in this eastern British Columbia community were shut down today after pickets were set up to back bargaining at Fording Coal in nearby Elkford.

Strikers Fasting

BOGOTA — Nearly 100 striking bank employees began the third day of a protest fast today bottled up inside a Catholic church where police don't dare arrest them.

Patrols Beefed

LONDON (AP) — Britain ordered the Royal Air Force to intensify its long-range patrols over disputed fishing grounds off Iceland on Thursday to protect British trawlers fishing there.

Spying Scorned

MONTREAL (CP) — Parti Quebecois leader Rene Levesque said Thursday he has no reason to believe his party was ever under systematic surveillance by the RCMP. (See also Page 2.)

Strike Vowed

CALGARY (CP) — Coal miners in the Crows Nest Pass area of southwester Alberta have voted overwhelmingly to strike if the federal Anti-Inflation Board does not change its mind and give them the hefty wage increase agreed on in their latest contract.

RECORDS MISSING

Continued from Page 1

Winnipeg MP for raising the issue in the House and said he would not engage in discussion of a dispute 'involving complicated labor relations."

McKenzie stated that "the ongoing concern over the labor and billing problems during the last three years in Air Canada's finance branch in Winnipeg," has been "ill-handled."

He told the House that CALEA has stated that Air Canada's Winnipeg management has asked management in Montreal "to contact former employee, Yves Menard, currently an official of Warnock Hersey Ltd. of La Salle, Que. regarding approximately 400 airline tickets that are currently outstanding and unreported."

Menard resigned last year from his position as Air Canada vice-president amid charges of conflict of interest and mismanagement of the airline.

The association, Mr. McKenzie said outside the House later, has said that Menard is now an officer of Warnock Hersey, a customer of the airline under Air Canada's commercial ticketing plan.

Under this plan, subscribers are assigned a stock of tickets by Air Canada and are obliged to report to the airline the sale of tickets from their stock.

CALEA stated, according to the MP, that the ticket sales reports are supposed to be forwarded to the revenue accounting department in Winnipeg which is supposed to audit the reports and bill the subscribers for payment.

The association has learned, said McKenzie, that the airline management in Winnipeg have stated that their records for Warnock Hershey have 'mysteriously been mis-' placed, which makes it near impossible to investigate these outstanding ticket issues."

Island Saw Co.
617 Chatham Street
DISSTON BANDSAW BLADES IN STOCK 385-5500
1 Blk. E. of Cap. Iron
Between Douglas & Gov't

HUNT TREASURE THIS SUMMER, WITH A DETECTOR from THE ROCKHOUND SHOP
See us for White's MINERAL-METAL DETECTORS
Open Tues. to Sat.
Tel. 388-5341
777 CLOVERDALE
5-14 Discover us soon!

Famous University proves MIRACLE-GRO produces greater yields—
23% MORE TOMATOES
25% MORE VEGETABLES
Compared with other popular types of plant foods*

IMPORTANT FACTS for home vegetable growers.
University tests proved MIRACLE-GRO produced greater yields of tomatoes and other vegetables compared to best known "timed release" plant food as well as other popular types of fertilizers.

MIRACLE-GRO works where other types fail.
In very poor soils, plants fed the MIRACLE-GRO way produced good tomatoes, while most plants fed with other types failed to survive.

*All tested plant foods used according to label directions.

Why MIRACLE-GRO is called "THE MIRACLE VEGETABLE FOOD"
MIRACLE-GRO provides 7 vital growth elements in fast-acting liquid form. Feeds plants through roots and leaves. University tests proved MIRACLE-GRO enters plant's bloodstream," starts working in 30 seconds. SAFE—will not burn, used as directed.
8 oz. $1.39 GUARANTEED See results fast or money back.
STERN'S Miracle-Gro
PROVED! MORE VEGETABLES—MORE FLOWERS

the weather

The weather system which crossed B.C. yesterday and overnight is now moving onto the Prairies. A gradual improvement in weather conditions has spread from the west over most of B.C. except southeastern B.C. Some cloudiness is still lingering over this district and is expected to become sunny this afternoon as a ridge of high pressure builds. This fine weather will prevail over most of the province through Saturday and possibly through the weekend. However, a Pacific weather disturbance is approaching the north coast. Some cloudiness and a little shower activity is moving ahead of this system and is expected to cover the north coast later today and tonight. This weather will spread over the remainder of the coast by late Sunday. Some cloud will spread over the western interior Saturday.

DOMINION PUBLIC WEATHER OFFICE
10 A.M. FORECASTS
Valid Until Midnight Saturday

Greater Victoria: Sunny. A few cloudy periods. Saturday sunny with increasing cloudiness late in the day. Highs both days around 16. Lows tonight near 4.

Lower Mainland, East Vancouver Island: Mainly sunny. Saturday sunny with increasing cloudiness late in the day. Highs both days near 16. Lows tonight near 4.

North and West Vancouver Island: Sunny with cloudy periods. Saturday sunny with increasing cloudiness northern portions spreading to southern portions late in the day. Highs both days 13 to 15. Lows tonight 4 to 6.

TEMPERATURES

Yesterday

	Max.	Min.	Precip.
Victoria	14	9	trace
Normal	15	7	—

One Year Ago

Victoria	21	9	—

Across Canada

Prince Rupert	9	6	—
Prince George	12	— 1	0.5
Terrace	13	— 1	—
Port Hardy	16	6	—
Tofino	13	2	6.6
Comox	14	8	2.3
Vancouver	13	6	—
Kamloops	16	6	2.5
Cranbrook	22	6	4.1
Puntzi Mt.	11	— 4	1.8
Fort Nelson	16	7	2.3
Peace River	16	2	0.3
Edmonton	14	3	—
Jasper	10	1	7.1
Banff	15	1	9.9
Calgary	24	4	4.3
Lethbridge	28	4	1.5
Medicine Hat	29	5	0.8
Prince Albert	25	6	8.4
N. Battleford	25	3	2.5
Saskatoon	19	6	0.8
Regina	26	9	—
Moose Jaw	28	9	—
Swift Current	29	7	trace
Yorkton	23	10	—
Thompson	18	6	0.3
Winnipeg	20	6	—
Brandon	22	10	—
The Pas	20	7	5.8
Thunder Bay	17	4	5.8
Kenora	10	4	4.8
Toronto	17	5	trace
Ottawa	20	6	—
Montreal	17	7	—
Quebec	17	7	—
Halifax	15	6	—
Charlottetown	15	6	—
Fredericton	17	5	—
St. John's	17	5	1.0
Whitehorse	10	0	—
Yellowknife	10	2	—
Inuvik	2	— 1	1.3
Churchill	1	— 3	0.3

United Satates

Seattle	17	8	—
Spokane	26	4	—
Portland	21	6	—
S. Francisco	27	11	—
Los Angeles	22	16	—
Honolulu	29	22	0.3
Las Vegas	36	19	—
Phoenix	38	21	—
Chicago	25	13	—
New York	18	16	—
Miami	28	26	—

World Temperatures: Amsterdam 14, 3; Athens 26, 16; Bangkok 32, 30; Beirut 13, 5; Brussels 18, 8; Buenos Aires 19, 10; Copenhagen 13, 7; Frankfurt 15, 3; Geneva 22, 11; Helsinki 20, 9; Hong Kong 26, 22; Johannesburg 18, 5; Kiev 13, 10; Lisbon 21, 13; London 16, 7; Madrid 25, 12; Moscow 10, 10; Paris 16, 6; Rio De Janeiro 26, 16; Rome 19, 13; Sao Paulo 26, 17; Seoul 23, 8; Singapore 31, 23; Stockholm 16, 8; Taipei 29, 21; Tehran 27, 14; Tel Aviv 24, 15; Tokyo 22, 13.

CITY'S WEATHER RECORD

Sunshine May	94.2 hrs.
Last May	110.5 hrs.
Normal (30 years)	112.6 hrs.
Sunshine, 1976	620.9 hrs.
Last Year	623.3 hrs.
Normal (30 years)	635.8 hrs.
Precipitation May	21.0 mm
Last May	17.8 mm
Normal (30 years)	7.6 mm
Precipitation, 1976	382.4 mm
Last Year	286.3 mm
Normal (30 years)	275.9 mm

Sunrise, Sunset Saturday
(Pacific Daylight Time)
Sunrise 5:34 Sunset 20:48

TIDES AT VICTORIA HARBOR
(Tides listed are Pacific Standard Time)

	Time H.M.	Ht. Ft.	Time H.M.	Ht. Ft.	Time H.M.	Ht. Ft.	Time H.M.	Ht. Ft.
14	01.50	9.2	09.05	.5	18.30	7.7	20.45	7.3
15	02.30	9.1	10.00	.3	19.20	7.9	22.00	7.4
16	02.55	8.9	10.50	.4	20.00	8.0	23.00	7.4

TIDES AT SOOKE

	Time H.M.	Ht. Ft.	Time H.M.	Ht. Ft.	Time H.M.	Ht. Ft.	Time H.M.	Ht. Ft.
14	00.35	10.1	08.35	.6	15.30	7.3	19.50	6.4
15	01.15	10.0	09.20	.5	16.20	7.4	20.45	6.7
16	02.05	9.7	10.05	.7	17.15	7.5	21.45	6.8

TIDES AT FULFORD HARBOUR

	Time H.M.	Ht. Ft.	Time H.M.	Ht. Ft.	Time H.M.	Ht. Ft.	Time H.M.	Ht. Ft.
14	03.30	10.8	10.30	.6	18.45	10.9	23.30	8.3
15	04.20	10.6	11.35	.4	19.40	11.1		
16	00.30	8.4	04.55	10.1	12.20	.3	20.20	11.1

Schenley is Back

All the fine Canadian Schenley products are back in stores again.
Make your next purchase one of these quality Schenley products.
• OFC Rye Whisky • Five Thirty Rye Whisky
• Tradition Rye Whisky • Troika Vodka
• Ron Carioca Rums • Schenley London Dry Gin
Canadian Schenley Distilleries Ltd.
Sponsors of the Canadian Schenley Football Awards Since 1953

SHIPPING TALK SET

Transport Minister Jack Davis will meet his federal counterpart Saturday to press for changes in Ottawa's new Coastal Shipping Act.

Bill C-61 will require that all goods being transported from one Canadian port to another must be carried on Canadian vessels.

B.C. and other Western provinces want an amendment to exempt shipping carrying goods between the east and west coasts through the Panama Canal.

It is cheaper to ship on foreign vessels through the Panama, said Davis, so shipping prices will rise if the legislation is not changed.

Railways and trucking companies will see the rise in shipping prices and put up their rates to match the competition, he said, resulting in increased costs for Westerners.

The minister will meet with federal Transport Minister Otto Lang in Vancouver Saturday to discuss B.C.'s objections.

DISCLOSURE BILL FAILS

A private member's bill attempting to force disclosure of the foreign and domestic operations of all companies doing business in B.C. was tabled in the legislature Thursday.

NDP Alberni MLA Bob Skelly said his Corporate Disclosure Act would require all companies to disclose all payments to governments, all government contracts and "any changes or other legal actions taken against the company or its subsidiaries."

Private members' bills are often not even discussed in the legislature and are virtually never passed.

Falconry Skulduggery Hinted in Charlottes

International intrigue in B.C.'s peregrine falcon harvest highlighted question period in the legislature Thursday.

As a result of NDP questioning Recreation Minister Grace McCarthy decided later in the day to continue a moratorium on falcon hunting in the Queen Charlotte Islands.

Prince Rupert NDP MLA Graham Lea said the falcons are an endangered species but the fish and wildlife branch had decided to allow permits to catch five falcons.

The NDP put a moratorium on the falcon harvest in 1972.

McCarthy announced later that biologists now believe there is a surplus of the birds on the Islands and had planned to allow bids for the five permits.

But she said she didn't "feel easy" with the decision and had decided to extend the moratorium for another year "to be safe."

But the more intriguing side of the story came from former NDP attorney-general Alex Macdonald, who said an international syndicate has been poaching falcons on the Islands and selling them in Europe for thousands of dollars.

The government first learned of the ring through the Co-ordinated Law Enforcement Unit (CLEU) in 1974.

The falcons take a high-price in Europe, especially in the Arab nations, they said, and sometimes the birds are sold to wealthy falconers for thousands of dollars.

"Capturing a falcon so it can fly off the wrist of some aristocrat — that's ridiculous," said Lea.

But fish and wildlife officials and a CLEU spokesman had slightly different stories.

The CLEU member said the government heard rumors of the bird-knapping ring but never investigated it and don't consider it a priority.

Bird management co-ordinator Bill Munro said his staff now feel there is a balance or even a surplus of birds on the Islands and falcons which might naturally die because of natural forces could be caught.

Although Munro agreed there has been a problem with poaching, he said birds caught by permit cannot be sold for two years and can never be taken out of the country.

Only falconers with class one status are eligible to catch the birds, he said.

He agreed the birds are valuable on the international market but said he felt some of the sky-high price tags mentioned by people are not realistic.

Lea said people who have lived on the Islands for years felt there is a shortage of birds and the former government stopped giving out permits for the birds in 1972.

RARE BIRD cruising over downtown Vancouver is an eight-seat Dornier 28, with twin engines set out on each side of the fuselage. The aircraft, which has been put into service by Tradewinds Aviation, cruises at 145 miles an hour and has a range of 800 miles.

Brown May Sue Allan Williams

Rosemary Brown (NDP—Vancouver-Burrard) said Thursday night she is considering libel action against Labor Minister Allan Williams who said she accepted thousands of dollars from the United Nations in 1973 while receiving her pay as a member of the British Columbia legislature.

He repeated his charges outside the house.

Mrs. Brown denied that she received "one penny from the United Nations," but her return air fare to Sweden plus three weeks at a hotel were paid through the UN fellowship.

Williams said during debate on anti-inflation legislation that he found it strange that an opposition member would call for spending controls when she had received money from the UN and the people of B.C. "While she was not able to serve in the house."

"I am not saying it was improper," Williams said. "I'm just saying it is unusual for someone to take money from the people of B.C. when they are not sitting in the house."

He said later his statements in the house had been a political ploy.

Mrs. Brown was paid for the time absent through a special Bill passed in the legislature. Williams, then in opposition as a Liberal, voted in favor.

"I was not absent on private business, I was not on holidays, I was on the nation's business," Mrs. Brown said.

"The minister has deliberately libelled me. He has admitted that what he said in the house was a political ploy."

BLUE JEAN CANDIDATE FOR PCs

VANCOUVER (CP) — A Vancouver blue jeans manufacturer who last year was successfully sued for using another company's trade name is the Progressive Conservative candidate in the June 4 provincial eyelection in Vancouver East.

Les Lavers, 58, was nominated by acclamation Thursday at a meeting attended by about 30 persons, including party officials and about five children.

Last August, Lavers was ordered to pay $6,500 damages and court costs to seagoing Uniform Corp. of New York which said Lavers was passing off his jeans as theirs.

Both companies were producing jeans with a Seafarers trade name.

Lavers told reporters Thursday that he was later fined $1,100 for contempt when the company name, U.S. Dungaree Seafarers Ltd. was used on the labels instead.

Lavers has also taken credit for discovering that a shipment of jeans earlier in the year were incorrecntly labelled by Seagoing Uniform. The federal consumer affairs department later took action, leading to the dumping of 8,000 pairs of jeans in the Vancouver city dump.

Goodwill
COLLECTOR'S ITEMS
AUCTION
Saturday, 1:30
220 BAY ST.

Socreds in Debt to Corporations: Lea

British Columbia's Social Credit government can't control prices because the party owes too much to corporations which financed its Dec. 11 general election campaign, Graham Lea (NDP — Prince Rupert) told the legislature Thursday.

During second-reading debate on a bill which would allow B.C. to officially join the federal anti-inflation program, Lea said the Social Credit party is obligated to provide concessions which create profits for big business.

"Why do you think the corporate structure backed them?" he asked. "Was it because they liked them as good guys or was it because they wanted something?"

He said the New Democratic Party campaign was financed by the working people of the province and the NDP was therefore obligated to pay back those people.

"If you're elected, you owe the people who paid for the campaign," he said.

The legislation fails to recognize the lack of opportunities for people from lower income families, Lea said.

The Social Credit philosophy is that everyone can make it despite the fact that people raised in lower socio-economic groups grew up with no incentives.

While it is relatively simple for the son or daughter of a doctor or lawyer to attend university, lower-class children are not likely to seek higher forms of education simply because of their backgrounds, he said.

Consumer Services Minister Rafe Mair defended the legislation as being well-prepared "from every point of view — the constitution, labor and finance."

"I am prepared to concede that many of the concerns of the opposition are and have been shared by our committee."

But before B.C. can go to Ottawa "and have any status, we have to take part in the federal anti-inflation program, we have to get aboard by signing the agreement, and this legislation will allow us to do that."

Pat Jordan (SC — North Okanagan) acussed Lea of making "vindictive, petty and libelous statements," and accused the NDP of imposing its price freeze last fall illegally.

Should the need arise again for similar action, it would be done legally under this bill, she said.

Don Lockstead (NDP — Mackenzie) said he would oppose the bill because the government had neglected to explain how it would control excess profits and professional fees but was responsible in 32 instances for raising the cost of living.

"The government is the biggest contributor to inflation in the province, Lockstead said.

Earlier in the debate, Labor Minister Allan Williams told the legislature the anti-inflation bill would give the government the authority to place the public sector under the same restrictions placed on the private sector.

He said 196,000 persons, nearly half of organized labor in the province, work in the public sector, "and they are out of control."

"There are no controls. Are we going to allow 55 per cent of the organized employees to be regulated by the anti-inflation regulations and exempt the remaining 45 per cent? It is a simple principle of equity."

He quoted figures which showed 6,149 bargaining units representing 700,000 employees had reached agreement and had their contracts approved by the federal Anti-Inflation Board.

"This does not indicate any refusal by the labor movement to combat inflation. The trade unions are trying to be responsible, but the NDP is not.

"They are showing their irresponsibility by refusing to support this measure."

Williams promised further anti-inflation legislation "within the next three months."

LOCAL and LONG DISTANCE MOVING
RELIABLE TRANSFER OF VICTORIA LTD.
Member of United Van Lines
388-6466 4-11

The Windsor Cutting Train
Bars Sprockets Chain.
Island Saw Co.
617 CHATHAM STREET
385-5500
5-6

Advertisement
Arthritic pain sufferer says:
"I just can't believe the relief these tablets gave me." Mrs. Pearl Jacobs, of Toronto.
Arthritic Pain Formula (APF)
Made for one thing, and one thing only. To relieve arthritic pain.

ROYAL OAK GARDEN CENTRE AND FLORIST
WE GROW WHAT WE SELL —QUALITY DOES COME FIRST!
BEDDING PLANTS
• PETUNIAS—an excellent selection of over 50 varieties
• SNAPDRAGONS—over 20 varieties
• LOBELIA—trailing and dwarf
• ALYSSIUM
• DWARF FLOCKS
• DWARF SWEET WILLIAM
• MARIGOLDS—over 20 varieties
• COSMOS—scarlet and white nicotean
• CARNATIONS
Plus many more varieties and types to choose from.
. . . Check our Count!
PER PACK 79¢
4456 West Saanich Rd. 479-1116
In the Royal Oak Shopping Centre
VEGETABLE PLANTS
Cauliflower, Cabbage, Brocolli, Brussel Sprouts, Kale, Butter Crunch Lettuce, Head Lettuce.
85¢ per pack 10 per pack
ONIONS
Canada Granite and Indian Queen (winter storage), Fiesta and Riverside (Spanish). Leeks.
PER PACK 95¢
MOLLIS AZALEAS
Just coming in to bloom, colors ranging from cream to bright orangey-red.
From $5.25 to $15.00
OPEN MON., THURS., SAT. 9-5:30, FRIDAY 9-9, SUNDAY 10-5
5-14

STANDARD FURNITURE
SAYS
GOOD-BYE
Yes, Standard says goodbye to all our old stock that has been around too long. . . . Floor samples, cancelled special orders . . . One-of-a-kind and damaged items . . . Many non-advertised specials on all 8 floors! Personal shopping only — No exchanges or Refunds . . . Just lots of fun and BARGAINS for all!
* FREE DELIVERY
* FRIENDLY SERVICE
* EASY CREDIT TERMS
* CASH FOR YOUR OLD FURNITURE
737 YATES ST.
STANDARD FURNITURE
Downtown 382-5111
5-14

Victoria Times

FRIDAY, MAY 14, 1976

GORDON BELL
Managing Editor

STUART UNDERHILL
Publisher

GEORGE OAKE
Editor

A Destructive Escalation

If the British Columbia Railway appears callous in laying off 1,200 workers — more than one-third of the line's total work force — the same can be said of the hospital workers who walk out leaving the sick and handicapped with reduced care. This is the kind of logic the provincial government wants to foster as it hurtles towards a destructive confrontation with organized labor in this province. Given labor's intransigence most people will find it difficult to disagree with the government's militant stand. The B.C. Federation of Labor acts as though it had a popular mandate to carry on a holy war against the Socreds.

Somehow, we expect more from government, though. To govern implies that things will run smoothly, that a consensus of all institutions and people can be forged for the common good. An administration that metaphorically fixes bayonets and points them in the direction of one powerful institution can only expect that it will be similarly menaced. In the case of the hospital strikes it is obvious the non-medical workers want to force the government to legislate them back to work. A subsequent arbitrated settlement would give them something in the 10-to-15 per cent range as opposed to the current eight per cent being offered by their employers. For its part the government is trying to get the hospitals back to the bargaining table without legislation. The Bennett administration is treading a dangerous line here. If one life is lost as a result of this strike, public wrath will be focused on government too.

Yet the proposed legislation to ban BCR strikes for four years, followed by layoff notices to 1,200 workers, is difficult to understand. Even considering the inevitable railway fetherbedding, expunging one third of the work force cripples the railroad in the same manner as the union slowdown. One action reinforces the other, leaving the line in total chaos.

Rather than working together, both sides seem bent on destruction. Other alternatives exist. The provincial government could have forced the railway unions into binding arbitration, ordering the Labor Relations Board to impose a joint council of unions on the various bargaining segments. Instead, the Bennett administration throws in a blanket where a towel would haver sufficed.

It was probably just unfortunate coincidence that the BCR railroad layoffs were announced the same day as B.C.'s unemployment figures, the third highest in the nation. Premier Bennett shrugs the figures off as being unacceptable, but an unpleasant reality for the next three years. On a national scale he is right. Provincial governments can only patch and mend a situation that is more dependent on national and international factors. But cutbacks in student employment programs, a massive layoff on the BCR and the earlier dismissal of 400-odd ferry workers are not designed to alleviate the 9.7 per cent provincial unemployment rate. It is also ironic that the virtual halt in BCR traffic is resulting in the closure of northern pulp mills, adding further names to the lengthening unemployment lists.

Admittedly, the government faces hard choices considering labor's dog in the manger attitude. Perhaps a consensus with this province's organized labor front is impossible, given our historical adversary system. But government — the only public instrument powerful enough to effect a compromise—must keep trying for the delicate balance. Impatience or sweeping solutions from the public's only arbiter will simply mean an escalation of this historic battle. With unemployment running at nearly 10 per cent and inflation at 8.9 per cent, British Columbia can't afford this spite which is dividing our society and eroding the economy.

Explaining the Explanations

Consumer Services Minister Rafe Mair seems to have a problem of translation. Although a lawyer, he speaks the English language current in British Columbia, but people keep misunderstanding him.

A couple of weeks ago it involved food and clothing prices. "We are ready to put a freeze on if it looks like that is necessary — and it may be," he said the night of April 22 in Vancouver. Legislation is ready to be introduced "on a moment's notice," he added afterwards.

We may have missed something in the meanwhile, but it seems Mair's been awfully quiet about the subject ever since. Especially after supermarkets claimed that food prices were the smallest of several factors in the huge March jump in the consumer price index, and it was shown that higher ICBC auto insurance premiums were probably the biggest factor. We wrote that anomaly off as a case of the 24-hour byelection flu.

But how to explain the minister's latest attempt at "explaining" government decisions, up in Campbell River last weekend? On his word, he was misunderstood. "Regrettable," but he was misunderstood. Half a dozen elected municipal officials heard him say, however, the government would review the new ferry fares before they go into effect June 1.

It's true that sometimes people hear only what they want to hear and block out the unpleasant news. It's also true that politicians are skilled masters at getting across hints, allegations, half-promises (like half a brick, they travel farther) and insinuations with a variety of "code words," emphasis and subtle shading. There's nothing wrong with sugar-coating the bitter pill.

But lawyer Mair, who must appreciate the value of precision and exact meaning in legal matters, should extend the same principle to politics. After two or three alarms, people tend to stop believing the boy who regularly cries wolf.

JAMES GRAY

Calgary's Bubble Subsides

CALGARY—The proverbial "cloud no bigger than a man's hand" has at last been sighted here over the gaudiest real estate boom to hit western Canada since the collapse of the Manitoba fever of 1882.

The cloud is in the form of a record 14 pages of houses for sale ads in the Calgary Herald — prima faciel evidence that the supply of houses has caught up and passed the effective demand. The evidence is reinforced by the For Sale signs that now dot the lawns in numbers almost comparable to election signs.

The Manitoba fever, fueled by CPR track-laying, extended over 18 months. It saw mud holes along Winnipeg streets selling for prices equal to those prevailing in the Chicago Loop. That boom was washed out in a week by the flooding of the Red River.

The Calgary boom has lasted almost three years, but there is evidence that it may be washing out as a flood of sellers come into the market where the buyers are being backed off by simple inability to pay the asking prices. As the prices make new record highs, everybody and his dog seems to be rushing to sell out at a profit at the peak.

No Vacancy

Until three years ago, there was plenty of housing available in Calgary at prices people in reasonably well-paying jobs could afford. The apartment vacancy rate was around eight per cent in several areas and this kept apartment rents within reason.

Three-bedroom bungalows in new developments were available in the $30,000 range with payments of around $300 a month. Indeed one builder with a dozen unsold $27,000 houses on his hands rented them to prospective buyers for that figure.

Then something happened nobody is quite sure about. High interest rates, high construction costs, low net return on investment, etc., put the kibosh on apartment construction. The vacancy rate dropped to one per cent which increased the demand for housing and ignited the price skyrocket.

Other experts blame the exorbitant prices of housing on governments at all levels, inflation, speculators, city planners, developers.

That the housing boom is out of control can be seen by the way prices have been pushed up. Small houses built to minimal standards 30 years ago as a wartime emergency measure at a cost of $4,000 have been selling for upwards of $45,000.

Frame dwellings erected in 1912-13 for $3,500 were selling for $30,000 five years ago (and $50,000 two years ago) brought $65,000 this spring. New houses that sold for $30,000 to $35,000 three years ago are listed at $65,000 this spring.

Behind all these fancy prices is a real estate industry that has also been expanding in all directions. A great deal of the upward push on prices has come from the 2,000 real estate salesmen. It worked this way:

Ten years ago, a home owner seeking to sell his house got a most restrained reception from realtors. If he thought he should get $25,000 the realtor was likely to be less than encouraging. The response would be: "Well I don't think we can get that in today's market, but we can try. Suppose we list it at $25,000 on the understanding that we might have to take $23,000."

CALGARY
. . . a glut of housing

Now everything operates in reverse. A Calgarian who opted for a place at the public trough in Ottawa put his new home up for sale. He bought it three years ago for $35,000 put in a lawn and fence and some shrubs. Before he talked to a realtor he thought, what with inflation and all, he might get $45,000 for it.

"Don't be silly," said the realtor. "Why I sold a place no better than this for $56,000 only last week. We should be able to get $60,000 for yours, the way things are going. So let's list it at $65,000 and see what happens."

What happened was that the fledgling bureaucrat took off for Ottawa with visions of heavy sugar dancing before him and left his wife behind to collect the loot. That was two months ago and that was all that has happened. Not only is the house still unsold but prospective purchasers have been lamentably few in number.

And that, judging from the "just reduced" phrases now appearing in the ads, seems to be a developing picture. Over the past two years real estate agents say the bulk of the trading in the Calgary boom has been with buyers of recently-old homes moving into more expensive newer housing. These are the people with the large down payments needed for the $70,000-to-$100,000 houses which are far beyond the reach of first time buyers.

For the young couple who have scraped together $4,000 or $5,000 for a down payment, the realtors have coined a new phrase—"starter houses." These are junk properties in poor neighborhoods that can be had for $35,000. The pitch is for the young couple to buy this junk, live in for a couple of years and sell it for double their equity and then be able to afford better housing.

Unsold Houses

It all has a familiar ring to those who recall the 1929 oil and mining share promotions, chain letters and pyramid selling. All those disasters were based on an ever-expanding market as Calgary's real estate boom is based on an ever-increasing inflow of people.

Part of the aforementioned little cloud is composed of a reversal of a 20-year oil industry expansion. Two years ago the independent oil operators began moving out of the Alberta industry back to the United States. More than 60 drilling rigs at last count pulled out of Alberta for the south where newly-discovered oil brought the world price. Even some of the large American companies cut back their Canadian operations.

Many of the people who rushed into expensive housing with $500-to-$800 monthly payments did so on the expectation that the oil industry and their prospects would continue to grow. Instead there have been consolidations and cutbacks, and high housing costs are no longer as easy to carry as had been expected. This too has undoubtedly added to the volume of the houses for sale advertising.

That little cloud deserves a lot more attention than the people hypnotized by the prospects of never-ending inflation have been giving it. There has never been anything like a surplus of sellers over buyers to dampen down inflating prices. That surplus has developed in Calgary and is there for all to see.

letters

Ferry Philosophy

When Transport Minister Jack Davis made his recent announcement regarding B.C. Ferries, he brought a great deal more into question than the amount of the fare and freight increases.

First, there is the philosophy and intent inherent in crown corporations and other government agencies, developed years ago to equalize the cost of those services that are considered essential to our social and economic well being.

The philosophy of equalization has been well established from the days of the penny post and today, include hospital and medical care, bus services and railways (even B.C. Rail), hydro development, education to a great extent and so on. Even the liquor control board establishes an equal level of prices across the province.

Secondly, there is the question of the procedure used in determining fare and freight increases. The citizens of B.C. have a right to expect their provincial government to act responsibly in matters of this kind. Traditionally, studies are made and hearings held (at least at the national level) to determine total economic and social effects.

Davis, by one public act, has destroyed the concept of crown corporations, destroyed our belief in the value of public hearings and study of such vital matters.

The minister has started a trend towards the economic and social balkanization of B.C. His decision to accept the Ross report as justification for the increases indicates a complete lack of understanidng of the total and long-lasting effects of treating Vancouver Island as an economic responsibility because of its separation from the mainland.

When it comes to sales tax, corporation taxes and so on, Vancouver Island is treated very much like an integral part of B.C. and Canada. When it comes to ferries, freight rates, roads and education, we are treated very much as a colony or an outer province.

Provincial governments have protested to Ottawa most vociferously for years about freight rate parity. Surely the minister must find a parallel in the treatment Ottawa hands out to B.C. with the treatment Victoria hands out to Vancouver Island.

Just one final comment on who is subsidizing whom will suffice to show what is going on in B.C. B.C. Hydro Transit is heavily subsidized. Passenger fare, depot to depot, Langley to Vancouver is 85 cents. From Nanaimo to Duncan, which is slightly closer in miles, on a less congested route, the fare is $1.85.

Island residents, through their municipalities, their unions, trade and commercial groups, fraternal and sports organizations, should be making common cause with Premier Bennett to hold off on those increases until a proper study is made of those areas in B.C. not connected by direct road links. Heaven help the residents of the Queen Charlotte Islands and the Sechelt area if Davis continues with his avowed plan of making our ferry system self-supporting. — John S. Squire, Nanaimo.

Pensioners' Picnic

Since old age pensioners, on a decision from the Socreds, will be soon given free foot passage on B.C. Ferries, I have a suggestion to make on this group's behalf:

Why not use the ferry for an inexpensive day's excursion?

I visualize three retired Victoria couples packing picnic lunches, sharing a car out to Swartz Bay, parking it in the parking lot, and catching the free ferry to Tsawwassen. After a day spent on the beaches, watching the never-ending activity of Tsawwassen's causeway and the coal-dumping trains to the north, and eating pleasant picnic lunches and suppers, the six pensioners could again board the ferry for the free trip back home through the sunset over the beautiful Gulf Islands. The cost for six people for a full day of sea and sun would be no more than a couple of dollars for gas and the parking fee. Or less than 50 cents per person. Sounds wonderful, doesn't it?

There is a danger, however. There's a possibility that all the car windows in the parking lot will have been smashed by a frustrated Gulf Island commuter who can no longer afford to ferry his overheight panel truck home from work in town, nor is able to find a place to park it in the lot overflowing with old age pensioners' vehicles.—Ron. Burnham, 3970 Rainbow Street.

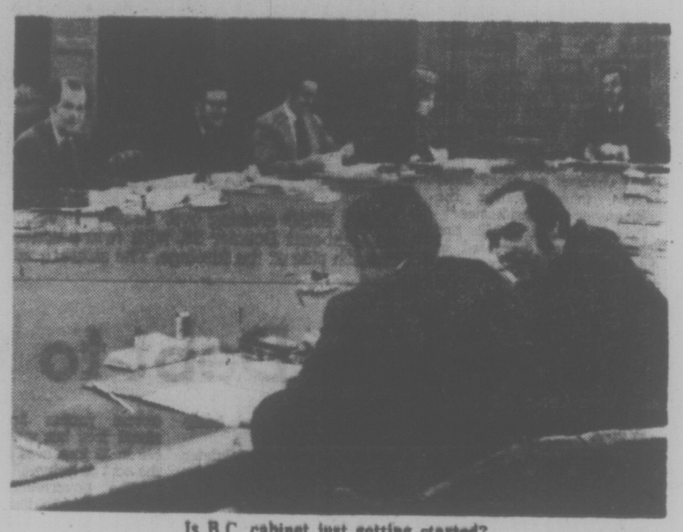

Is B.C. cabinet just getting started?

Old Fashioned Ploy

Regarding the almost continuous flow of correspondence about the missing files from the offices of the deposed ministers of the last government, could you not print the information that this sort of thing has been going on since our present form of government has been in vogue?

I realize that this action by the last government was mean, vicious, deceitful — and scandalous too! However, I have been paying attention to politics in B.C. since 1920 and I have yet to hear of a government that did not clean things out when they came to the end of the trail. If these good citizens who feel so affronted about the missing files desire something in the way of scandal to complain about, they should recall that there were a few hints of scandal during the time that we endured 20 years of Social Credit prior to 1972. They even had a few firsts! And give the present group a chance, they are just getting into gear! — W. A. Drummond, Duncan.

Convenience

On reading an article, B.C. Ferries Will Trim Costs in the May 1 edition of the Toronto Star, I felt I had to put pen to paper and voice my dismay.

My husband, daughter and myself had the good fortune to visit your beautiful city of Victoria in July last year and our excursion on the ferry to Vancouver was one of the highlights of our visit, especially being served breakfast in the dining room by a pleasant and courteous staff.

Why not do away with the cafeteria and maintain the dining room service in order that we can savor some of the gracious living that used to be? Eating will never go out of style and if there is only one place to eat, how can they lose?

In this day and age we have so much pushed onto us for the sake of modern convenience. If only everyone could slow down and take time to look at the good things around us, we would be so much better off for doing so. — Mrs. Leanne Griffiths and Family, Brampton, Ont.

Seat Belts

We wonder what this province is coming to when a politician stands up and states: "Everyone will have to wear seat belts or get off the roads as they are public property." Who is the public? P. McGeer?

We have paid road land tax in this province all our lives and helped build many of the roads. My dad was a road foreman for years. Those living on corners pay double. We who live in the country have no other means of getting to town or where we wish to go as there are no buses in many areas. He better come and travel some of these dusty so-called roads.

Many have back injuries and cannot stand to have anything tight around them, or cannot twist and pull at a seatbelt. Besides that is telling people what they can and can't do with their own bodies, which is a very personal thing and entirely up to the person. His remarks border on dictatorship which we stronly resent, having had five brothers in the last war, fought against Hitler and Mussolini and their ilk.

You politicians need to look at the cause of all the accidents — it's mostly speed by irresponsible people who were trained from childhood in kiddy-cars, bikes, motorcycles then cars to race, go as fast as possible, beat the other fellow no matter if he gets killed in the process or what you smash up, then the alcohol and drugs enter into the picture also. So why should all the people be punished because of the foregoing?

Also we thought Jack Davis was a British Columbian, and for the people but he seems to be losing his fortitude to fight for the people's rights on this issue. This is supposed to be a democracy. You two better look it up in Webster's to renew your memories. — The Long Family, Cowichan Station.

Disarm West?

Again on Channel Six last Sunday, one of the lonely Liberals from the west, Ron Basford, gently reassured the members of gun clubs, gun collectors and private citizens who owned firearms, that the new gun controls are grossly misinterpreted, and misunderstood.

It's not firearms that are to be registered, it's the owners of weapons, that will be registered and licensed.

The justification for registration will firstly include the criminally insane, ex-inmates of mental institutions, persons with criminal records, especially those with a record of violence. This makes sense.

But where does it stop? The next step will be a denial to persons with a mean look about them, anyone in favor of unpopular political movements, anonymous reports to the police on the behavior of gun owners, etc., etc.

The point is who will sit in judgment as to who will or will not be qualified to own a firearm? Who are the gun censors that will become the high priests of the firearm control?

What is Trudeau trying to do? Disarm the west or the eventual takeover of western Canada by French Canada will be orderly and on schedule?—Robert Lynn Henshaw, 3435 Yorkshire Place.

Thanks to NEED

This is an open letter of thanks to the people at the NEED crisis line who sit by the phone to be there when needed.

I had come to the point of taking my life a few months ago and I'm sure only the fact that I remembered NEED saved me. To get on the phone and cry it all out, to have someone just listen when there was no one else to talk to in the middle of the night, was all I needed.

Do you who sit there waiting for the phone to ring — I thank God there are people like you, ready to listen, day or night whether it's a crisis, a worry or just plain loneliness that makes a body call.

For obvious reasons I cannot sign this but I hope you will print it because I feel these good people, whomever they are, deserve a great deal of thanks for caring, for being there in others' time of "need." I thank you because I am here to write this. — Grateful, Victoria.

VICTORIA TIMES, established 1884 is published every afternoon except Sunday by the Times Publishers, Limited, 2621 Douglas Street, Victoria, B.C. Second class mail registration No. 0625. All undelivered copies and notices of change of address to be sent to the above address. The Canadian Press is exclusively entitled to reprint the local news published herein.

European Era Ends In Africa

By JOHN GRIMOND

(Grimond is assistant editor of The Economist in London who specializes in African affairs. He wrote this for the New York Times.)

At midday on April 27, Central African Time, Secretary of State Henry Kissinger drove an American nail into the coffin of European colonialism. The "unrelenting opposition" to the recalcitrant whites in Rhodesia that the American Secretary of State then promised underlines the fact that Europe's era in Africa is at an end. Only one colony on the entire continent is now willingly held by a European power, the tiny French territory of Afars and Issas, and, though most of the four million whites in southern Africa are there to stay, they must do so as Africans, not Europeans.

The Phoenicians first made settlements on the North African Coast before 1200 BC and the Romans followed their example, but modern European colonization of Africa did not begin until the arrival of the Portuguese in the 15th century. Even then, their activities on the mainland were commercial rather than colonial, though they did establish colonies of a kind on various Atlantic islands. The Portuguese were thus first in and, by the time of their departure from Angola last year, just about last out.

Their legacy was probably rather worse than the other European powers, but in degree rather than kind. They started well enough. Early Benin carvings show that Portuguese traders were more than welcome in that great West African kingdom. But by the 17th century the need to satisfy Europe's increasingly sweet tooth was leading to an expansion of sugar plantations in the West Indies, and with it the need for cheap labour. So began the West African slave trade, which continued well into the 19th century and must rank as the greatest of Europe's injustices to Africa.

Slavery Partners

Europeans were not the only slave traders. The Arabs did brisk business in East Africa and most of the trade, both east and west, was carried out in partnership with Africans themselves. But the trans-Atlantic trade made a greater impact on African life than the Asian one; it is reckoned by some that as many as 24 million slaves were taken from West Africa alone.

Slaving, however, was all but over by the 1880's when the European scramble for Africa got underway. It was only then that Britain, France and Germany, spurred on by the land-lust of King Leopold of the Belgians, abandoned their mostly maritime activities in favour of grabbing vast tracts of territory. Portugal, unaffected by the industrial revolution, annexed what it could but had little direct interest in exploiting the raw materials of Africa or channeling surplus capital overseas. It therefore did even less for its colonies than most other European powers. Few roads were made, few mines and factories, fewer hospitals and schools. But it shared the civilizing zeal common to most of the imperialist nations of the time, which was manifest in the Portuguese colonies as elsewhere in missionary work. Unlike other nations in Africa, however, the Portuguese were paradoxically particularly color-blind and particularly brutal.

Jail Never Empty

The Portuguese had no monopoly on brutality. Britain's colonial jails were never empty, Italy's Ethiopian war was an unusually cruel affair and, as recently as 1947, the French put down a revolt in Madagascar with the loss of some 80,000 lives. Above all, the Europeans, with the possible exception of the Portuguese, were racist, and racism has proved to be one of their most pernicious and durable bequests.

On the credit side Europe brought to Africa some kind of order — however harshly imposed — and a rudimentary administration to go with it. The African sun has proved too hot for the frail European flower of parliamentary democracy; a mere handful now exist in Africa and of these only three are multiparty systems. But the civil services left behind by the colonialists have been adopted often with only minor changes. The systems of justice too, however much abused in some countries, owe much to Europe.

Europeans also performed one task that most Africans think was necessary and which they would have found hard to carry out themselves — the drawing of frontiers and making of countries. However arbitrary these now seem, they have been accepted by Africa and, without them, it would not today be a continent of nation-states but one of countless tribal units.

Education more generally was undoubtedly valuable to Africa, yet Europe's record in this field was poor. There was, for instance, scarcely a graduate in the entire country when the Belgians pulled out the Congo (now Zaire) in 1960. And such teaching as existed came primarily from missionaries, not from colonial governments.

The colonialists' other obvious export — technology — was less useful than it might have been. Africa was chiefly helpful to Europe as a source of raw materials. Mines were dug, plantations established, farmland cleared. Some roads and railways were built to service these projects, but even in West Africa, where colonial settlement was not the rule, they were generally run by Europeans not Africans. Thus few of the skills associated with technology were passed on until Africa became independent, and few factories were left behind.

One bequest is often overlooked, that of staple foods. The seeds of cassava and the sweet potato brought by early Portuguese explorers for planting on an inhospitable shore have since become part of the basic diet for millions of Africans, who happen to live on a continent strangely unendowed with indigenous foods. It is even likely that the Portuguese were responsible for bringing corn — the staple throughout east and southern Africa — from America. Of course, such benefits could have come without the costs of colonization. One can only speculate about how Africa would have developed had Europeans confined their interests to trade rather than imperialism. Some pain might have been avoided, but the slave trade would not have been prevented.

In spite of everything, the ties between the two continents are still strong, both informally and through such formal arrangements as the Lome Convention commercially linking the nine countries of the Common Market with almost every independent country in Africa. Arguably they should be stronger. Africa is the poorest of continents, Europe one of the richest. But relations are unlikely to change greatly until, on the one hand, Africa is purged of the vestiges of white racism and, on the other, it ceases to see all overtures from Europe as veiled cries of "colonialism is dead: long live neo-colonialism."

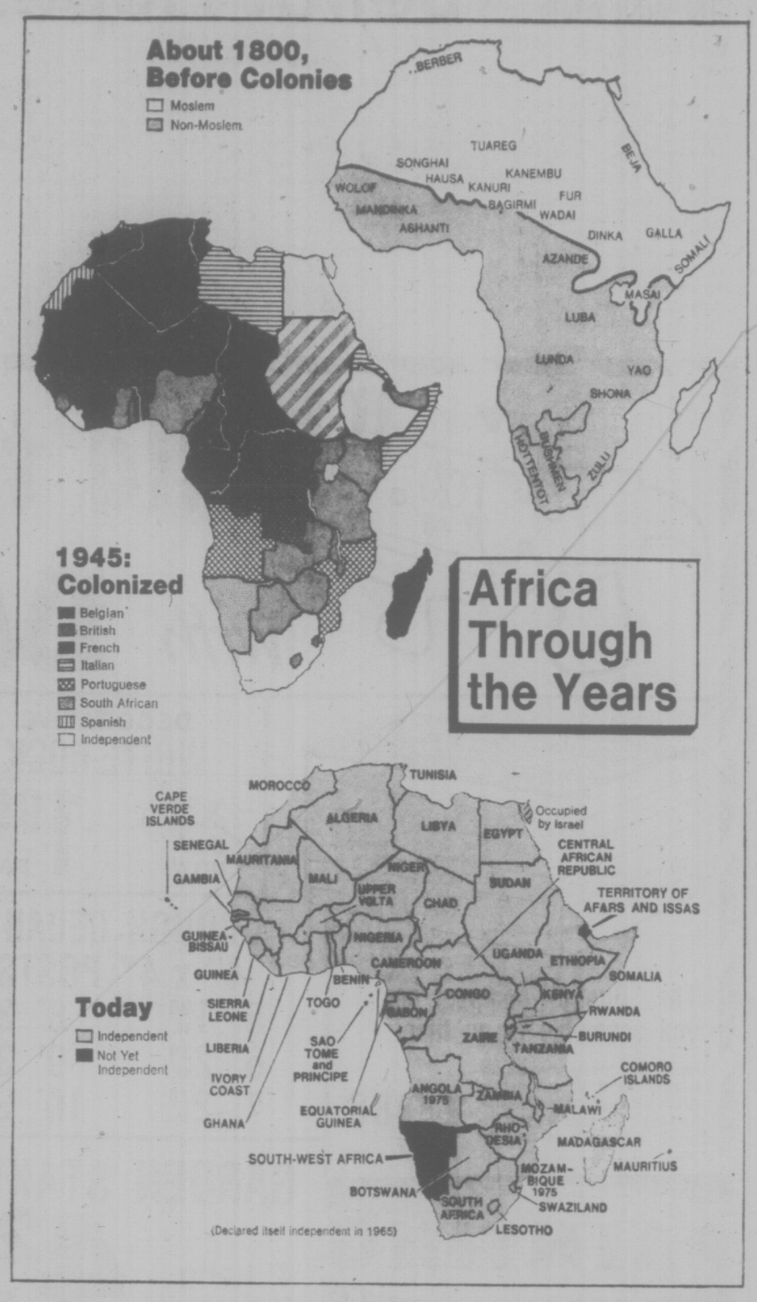

Let's Be Realistic About Rhodesian Fate

By GEORGE F. KENNAN

(Kennan is a former diplomat, author and professor at the Institute for Advanced Study in Princeton. He wrote this for the New York Times)

PRINCETON, N.J. — Secretary of State Henry A. Kissinger's action in associating this country with the heavy pressures already being brought to bear on the white Rhodesian regime to accept what is optimistically called "majority rule" is of course receiving wide acclaim throughout the Western liberal world, and appears even to have won from African leaders elsewhere on that continent those grudging nods of approval that American policymakers seem to find so important to the interests of this country.

So far so good. But may one not wonder about the reality of the goal to which we are being here committed? The implication of Mr. Kissinger's statements, as of so many others of these urgings, is that all the Rhodesian whites have to do, in order to assure to themselves the blessings of a happy and prosperous future, is to move over and accept their place as a minority of the citizenry in a democratically-governed country where race is of no importance.

Now, one would not wish to be dogmatic about this assumption. Possibly, I suppose, there do indeed stand in the wings a number of African resistance leaders who, despite the encouragement they have had from Marxist-extremist sources, are united among themselves, moderate in their aims and methods, committed to the ideals of democracy as we understand it, and fully prepared to accept the permanent presence in their country of 200,000 or 300,000 whites and to extend to the latter all the normal benefits of democratic citizenship. But it would be hard to find the precedent for such a miracle in other black African countries.

And if it does not mature, is not what we are likely to encounter the more familiar syndrome of violence, civil war, the ultimate flight of the white population, and an ensuing period — indefinite in duration — of lowered living standards, educational standards, and standards of government, for those, the Africans, who are left behind?

There are, I know, many in the West for whom these prospects hold no terrors. For them, as Angola has recently demonstrated, the miseries of people of European origin thus displaced from African homelands inspire no sympathies. And as for the black Africans: The blessings of being ruled by other black Africans rather than by peopole of European origin are held — perhaps correctly, who knows? — to compensate for any and all adverse effects of such a series of developments.

But there are still two complications to be faced.

First, if the answer is not to be some form of genocide, then the people displaced are going to have to go **somewhere**; and it could reasonably be argued that those who call in effect for their displacement should be prepared to accept them. It seems unlikely that we are so prepared; and one could question whether it is the proper part of this country to connive at the creation of new problems that others — in this case presumably the South Africans or the long-suffering British—would then be expected to solve.

Secondly, the establishment of some form of black rule in Rhodesia cannot fail to inflame still further the situation in the neighboring South Africa and its dependencies. But here, we must remember, the pattern being so cheerfully recommended for Rhodesia would not work at all — or, if it would, then only at a cost in bloodshed so appalling as to rock the stability of international life and to invite the re-enactment of horrors we thought we had left behind a generation ago.

These are, of course, only possibilities; but they are real ones. And the question to be asked is whether the uncertain favor of other African leaders is really worth the risk of assuming to the American conscience further burdens of this nature, in addition to those by which it has recently been so grievously encumbered.

These reflections will no doubt be taken, in the atmosphere of simplistic emotionalism that surrounds the discussion of these questions, as the expression of a sympathy for the policies of both Rhodesian and South African regimes, as we have known them in recent years. This, actually, they are not.

They are, however, the expression of certain doubts that I believe to be shared by a number of others who have tried to look closely at the problems of southern Africa: doubts as to whether these truly tragic problems are susceptible of solution by violence rather than by the processes of gradual and peaceful change, and doubts as to whether outsiders, acting from the background of their own concepts and experiences, would be in a good position to decide what forms that change might most usefully take.

Growing With America

For many years Luke rode the range in a white hat. When he saw a man in a black hat, Luke chased him and shot him. Men in black hats were always trying to prevent the cattle from getting to Abilene or stealing the widow's ranch. Luke was fearless and kind. He never drank anything stronger than sarsaparilla and never tried to kiss the schoolmarm.

One day the studio stopped Luke just as he was about to shoot his 27,613th man in a black hat. The studio boss told Luke that Americans were growing up. Audiences wanted their cowboys to be more human. "You want me to stop shooting black hats?" asked Luke.

"Of course not," said the studio head, "but we want you to stop shooting them so fearlessly. Gunfighting is scary business. Before you shoot the next one, we want you to sweat a lot to show you're afraid."

★ ★ ★

Luke sweated and showed fear through several years of shooting, as he had seen Gary Cooper do in "High Noon." One day he rode into a strange town where he was scheduled to shoot a man in a black hat and was stopped outside the saloon by the director.

The director gave Luke a black hat and told him to put it on. Luke blanched. The director told him not to worry. He was not going to be shot. But American audiences were growing up. They wanted Luke to look a little more sinister, the way heroes in real life were beginning to look.

Luke started wearing a black hat. It made him feel ornery nights at home when he was into the gin, and one night he took a real pistol out of the bedside table and shot at Mrs. Luke, but missed her, never having fired a real pistol before.

Sometime later, wearing his black hat and sweating with fear, he was just about to stride into the saloon in Dodge City when the script girl handed him new directions. They said he was to step up to the bar and drink two shots of whiskey fast.

"America's growing up," she said. "Audiences no longer believe in cowboys who drink sarsaparilla."

About that time, Mrs. Luke started forbidding Luke's children to go see their father perform his famous shootings because she didn't want them to grow up thinking good men drank whiskey neat.

A few years afterward, the producer called Luke to his swimming pool. "Luke," he said, "America is growing up. Audiences will no longer believe that rugged cowboys who wear black hats and toss back the hootch would draw the line at a little hanky-panky with the schoolmarm."

"You want me to kiss her?" asked Luke.

"Don't talk like a Boy Scout," said the producer. "We want you to live with her out of wedlock."

"Sort of like Redford in 'Butch Cassidy and the Sundance Kid,'" said Luke. "But Redford was no good. He was holding up trains and stealing from decent folks."

★ ★ ★

The producer said America was growing up. Cowboys had to grow with the audience. For several years, Luke lived illicitly with schoolmarms, drank straight whiskey, did a lot of fearful sweating under his black hat, and stole the cattle of widows' herds which were being driven to Abilene.

One day Luke was rustling a herd of longhorns down in Texas when he fell from his faithful horse. The director rushed over shouting, "Shoot him!"

"Shoot my faithful horse?" asked Luke.

The director told Luke America was growing up. Audiences knew that cowboys who spent long lonely weeks rustling cattle and drinking straight whiskey far from the schoolmarms with whom they lived illicitly were turned into vengeful sadists likely to shoot any horse that threw them.

So Luke shot his faithful horse. That was when Mrs. Luke divorced him. She had been devoted to his faithful horse. As long as his horse was faithful, she had thought, there was still a chance that Luke would go back to his white hat and sarsaparilla and stop spending steamy nights with schoolmarms. She had failed to grow with America.

★ ★ ★

Her divorce suit made Luke so furious he wanted to horsewhip her, an idea he had picked up from the script of his forthcoming relationship with a schoolmarm in Tombstone. His director had a better idea. America was growing up, he told Luke. Audiences were now aware that in every hero lurked a sadistic killer trying to get out.

He assigned Luke to lead a murderous band of cowboys to a Mexican town where they would pillage the church, hang the priests, rape the schoolgirls and dump poisonous scorpions in the hospital beds. While Luke was doing all this, a man in a white hat rode up, fearlessly ordered some sarsaparilla and told Luke he would have to shoot him if he didn't behave better. Luke put six bullets into him and laughed when the sarsaparilla ran out.

"Things aren't supposed to end like this," gasped the dying stranger. "That shows how out of touch you are with the audience," explained Luke before dashing off to burn the orphanage.

PLIMLEY ON YATES

SUPERMINI.

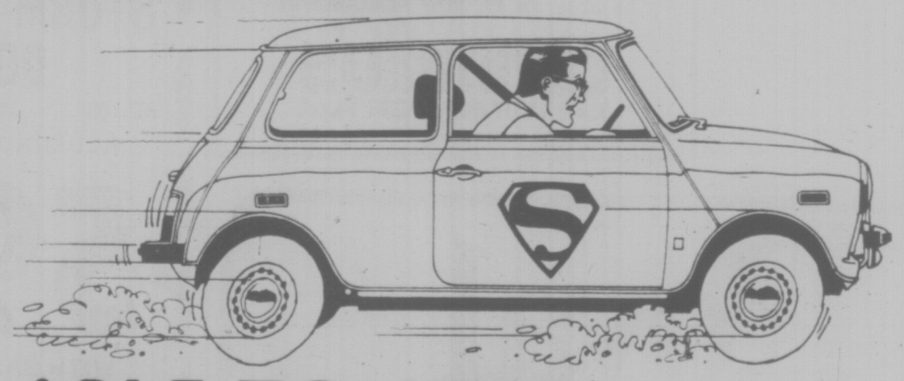

ABLE TO LEAP LONG DISTANCES ON A SINGLE GALLON.

Faster than a bicycle—more powerful than a moped—Mini's the lowest priced new car in Canada. Fights a never-ending battle against high gas bills. Drop in and talk to one of our mild-mannered salesmen. He'll change your whole identity.

MINI SPECIAL LIMITED OFFER $2999

(Only Extra is Provincial Tax and License)

PLIMLEY

PLIMLEY Established 1893 Now the Oldest Established Auto Firm in Western Canada

1010 YATES BRITISH CAR CENTRE 382-9121

(Dealer License Number 572A)

Smoking Battle Feared

OTTAWA (CP) — Anti-smoking groups must respect the rights of smokers or run the risk of confrontation, Toronto physician Norman Delarue said today.

Dr. Delarue, a member of the Toronto-based Non-Smokers' Rights Association, told the Commons health committee that smoers are beginning to feel "as if we were threatening them."

Unless non-smlkers are careful to make smokers feel secure in their habit, he said he fears a confrontation between the two groups.

It was important to show that anti-smoking legislation is designed to protect non-smokers, "not to badger smokers."

The committee was discussing a bill sponsored by committee chairman Ken Robinson (L — Toronto Lakeshore), which would require railways, airlines and bus companies to provide non-smokers with separate seating.

Dr. Delarue said the rights of smokers must be protected, but so must the rights of non-smokers.

Glen Goldberg, lawyer for the Washington-based action on smoking and health (ASH), said American non-smoking groups originally worried about the reaction of smokers to anti-smoking laws.

But they found that smokers readily accept prohibitions. Some tended to feel less guilty about smoking when they were put in areas with other addicts.

Goldberg added that it is important that smoking prohibitions be flexible. If 60 per cent of the people who uses buses smoke, then 60 per cent of the bus should be set aside for smokers.

But smokers caught breaking regulations on public transport should be evicted in the same way as drunks and disorderly people.

Goldberg said anti-smoking laws should be considered similar to any law protecting a citizen's basic freedoms.

"You have a right to swing your fist, but your right to swing your fist stops where my face begins."

ROD, POLE OR PERCH, that archaic measurement term for five and half yards, would seem to be an apt title for this picture of workmen painting a city flagpole at the corner of the Causeway and Belleville. There must be at least a couple of rods' worth of pole, while the scaffolding provides a somewhat shaky-looking perch.

GOV'T STAYS IN FINLAND

HELSINKI (Reuter) — Finland's five-party coalition government remained in office today after President Urho Kekonen intervened to prevent it from collapsing over a difference with the Communists.

Prime Minister Martti Miettunen tendered his resignation Thursday, but Kekkonen proposed that the government stay in power even if the Communists vote against sales-tax increases approved by the other coalition partners.

Beirut Hopes Shot Down

BEIRUT (WP) — Prospects for continuation of Lebanon's 13-month-old civil war have overshadowed hopes for peace in recent days with fighting escalating not only between leftist and rightist forces but between Syrian-backed units and Lebanese leftist and Palestinian units.

Five days after Parliament's election of Elias Sarkis, the candidate backed by Syria and the rightists, as the next president of Lebanon, there is growing uncertainty over when Suleiman Franjieh, the discredited incumbent president, will resign and allow Sarkis to take office.

Immediately after Sarkis' election by a parliament that barely managed to collect a quorum while meeting under mortar and machine-gun fire, there was general hope that tht president-elect somehow could pull Lebanon back together again. For a couple of days the shooting dropped off substantially and there was talk of compromise.

But now politicians and press here not only are beginning to suspect that Sarkis' election won't stop the civil war, but to fear that it is about it deteriorate into a bigger battle, one between Syria and the Palestinian resistance forces here.

The most severe clashes this week have been in Tripoli, Lebanon's second largest city on the Mediterranean coast north of Beirut, and in the mountains northeast of this capital city.

The local press reported that as many as 30 people were killed and 200 wounded in an attack made by Saiqa, the Syrian-trained commando force that now is believed to also include Syrian regular soldiers, on the headquarters of the pro-Iraqi Baathist political party in Tripoli and the home of its general secretary, Abdel Majid Rafei, also a member of Lebanon's Parliament.

WHAT'S THE BEST CAMERA FOR ME?

BRING IT HOME

It's proving more difficult to bring the constitution to Canada than to have Columbus find America, Attorney-General Garde Gardom said Thursday.

The minister just returned from a meeting with other provincial ministers in Toronto and reiterated B.C.'s position on repatriation of the Canadian constitution from Britain.

B.C. believes the constitution should be brought to Canada "as is" with provisions for amending it once it is in Canada.

The consent of all provinces and the federal government would be necessary before any substantive amendments could be made, he said.

WEED EATER®
CUTS GRASS WITH FISHING LINE
AS SEEN ON TV. NOW AVAILABLE AT
connolly's LAWNMOWER Ltd.
3388 Douglas St. (Next to Red Line) 382-9118

Royal Trust 60
If you're sixty or over, we're offering:
- higher savings interest
- higher interest on our Guaranteed Monthly Income Receipts
- free utility bill payment
- free travellers cheques
- free personalized chequing
- free banking by mail
- estate and financial planning

Come in and see us.
Decide what you want. We can help you.
Royal Trust
1205 Government Street, Victoria, B.C.

"build together" with DOMAN'S

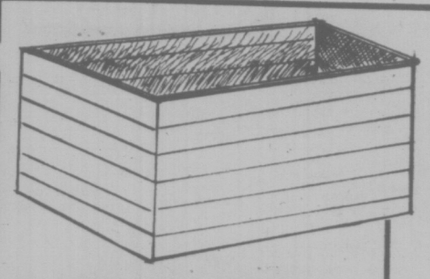

The "Rustic" compost box you assemble in no time!
Pre-cut cedar two-by-threes and one-by-eights (bevel siding) assemblies quickly into a compost box measuring 3'x6'x3'6". This might be a good project for junior—it'll be useful for years.
10.88 each

DECORATIVE WHITE ROCK
For Planters, Pathways, etc. BUY NOW
1.99 BAG

PICNIC TABLES
S4S CEDAR ..... 19.49 each
KILN DRYED HEMLOCK ONLY ... 29.95 each
HAS TO BE SEEN READY TO BE ASSEMBLE

ROUGH CEDAR 4" x 4" POSTS
5' 1.99 ea. 8' 3.19 ea.
6' 2.39 ea. 9' 3.59 ea.
7' 2.79 ea. 10' 3.99 ea.

OVERSTOCKED CLEARANCE SALE!
FANTASTIC BUYS...
IN PANELLING

PAINTING
MOORTONE SATIN ENAMEL EXCELLENT INTERIOR OIL PAINT
Reg. 12.45 gal.
SALE PRICE, gallon 10.25

GARDEN STAKES
4' Long Bdl. of 75 4.25 Bdl.

ZONOLITE LOOSE FILL INSULATION
ONLY 2.37 BAG
COVERS 20 SQ. FT. 2" THICK

GARDEN TOOLS TRUE TEMPER
HEAVY DUTY LAWN RAKE Reg. 7.65. SALE, each 6.25
GARDEN FORK, No. 9D Reg. 11.10. SALE, each 8.99
GARDEN EDGER, No. EOS Reg. 6.40. SALE, each 5.15
LIMITED STOCK

2"x4"x92⅝" ECONOMY STUDS
ONLY 4.88 BDL. OF 10
useful for lots of odd jobs around the house

COMBINATION STORM and SCREEN DOORS
32"x80" 34"x80" 36"x80"
ALUMINUM or WHITE
59.95 EACH
WITH SAFETY GLASS

WOODEN SCREEN DOORS 2'8"x6'8"
19.95 each

CHICKEN WIRE
Reg. SALE
24" 12.50 10.50
30" 14.95 12.50
36" 18.95 15.50
48" 24.95 20.95
50' ROLLS LIMITED QUANTITY

DAMAGED PRE-HUNG DOOR UNITS ONLY
10.00 each
WHILE THEY LAST

LUMBER SHORTS
1x4—6' 36¢ ea. 2x4—6' 55¢ ea.
1x6—6' 54¢ ea. 2x6—6' 99¢ ea.
1x8—6' 82¢ ea. 2x8—6' 1.39 ea.

CAPE COD CHAIRS
9.95 EACH individually cartoned

CEDAR HANGING BASKETS
ONLY 2.75 each

SUPER SPECIAL CEDAR BEVEL SIDING 1x12—SHORTS
36" long ..... 1.25 bdl.
48" long ..... 1.65 bdl.
60" long ..... 2.15 bdl.
72" long ..... 2.49 bdl.
4 Pieces to a Bundle

CLADWOOD SHUTTER
14"x35" ONLY ..... 4.49 Pr.
LIMITED QUANTITY

BABY BARNS GARDEN STORAGE SHED
8'x8'x8' ONLY 298.00

DU PONT SUNDECKS

GOT A SUNDECK TO COAT? APPLY DOCAN TUFDECK—A QUALITY SYNTHETIC RUBBER. TROWEL IT ON FOR A HARD ELASTIC COAT

ORNAMENTAL SCREEN BLOCKS
12"x12"—4" ONLY 69¢ each

PATIO SLABS
8"x16"x2" EACH ONLY ..... 49¢
12"x12"x2" EACH ONLY ..... 59¢

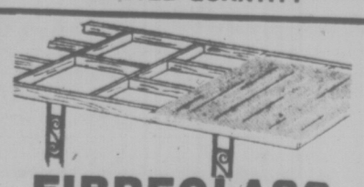

FIBREGLASS PANELS
26"x96" ..... 4.49 each
26"x120" ..... 5.79 each
26"x144" ..... 6.99 each
FOUR COLOURS TO CHOOSE FROM

DOMAN'S
280 BAY ST. 386-2151
ON THE ESQUIMALT SIDE OF THE BAY STREET BRIDGE
OPEN 7:30-5:30, MON.-SAT.
Victoria hudac MEMBER

JUST A PROBLEM OF TRANSLATION

OTTAWA (CP) — Some days even the official languages commissioner speaks with marbles in his mouth.

Keith Spicer was commenting today on a translation problem in a Commons committee examining bilingualism in Air Canada.

Spicer was quoted Thursday as saying "the root of the Air Canada problem is that language training is not acceptable . . ."

But what he had said was that "the internal information on the Official Languages Act at Air Canada is not acceptable."

Language training is working well at Air Canada, he said today.

Spicer said the "marbles-in-mouth problem" arose because of the similar sounding French words "l'information," and "la formation." The former means information; the latter means "training."

Decision Reserved

VANCOUVER (CP) — Decision was reserved Thursday until June 3 in the first public disciplinary hearing into a citizen complaint against city police.

William Butler, 20, and Lauchlan McDonald, 20, had complained that on Sept. 17, Butler was handcuffed and then taken into an alley in downtown Vancouver where he was beaten by plainsclothes officers Richard Stevens and Terrence Blythe.

The officers, constables at the time, have since been promoted to detective.

In testimony before the board, the officers denied that Butler was beaten in the alley, but agreed with the complainants that Butler and detective Blythe scuffled on the washroom floor of an adjacent hotel.

Quebec Paves Way for Freeze on Oil

QUEBEC (CP) — The Quebec cabinet has approved a bill that will give Jean Cournoyer, natural resources minister, the power to freeze oil prices in the province, the national assembly was told Thursday.

In making the announcement, Cournoyer said the bill will be introduced shortly so that he will have the power by the time a new country-wide oil price is set July 1.

The government had promised last year to take steps to give Cournoyer such powers.

Cournoyer was replying Thursday to opposition questions as to whether any such steps had been taken to allow him to block any federally-imposed increase that was unacceptable to Quebec.

The Canadian price, maintained through federal subsidies at the artificially low price of $8 a barrel — $3.50 less than the international price — is supposed to be increased by at least $1.35 this summer.

Quebec province currently imports all of its oil, which is piped from Portland, Me. Beginning next month, a significant percentage will be piped to Montreal through a new extension of the Edmonton-Sarnia, Ont., line.

The federal government subsidizes Quebec oil costs to keep them in line with prices paid by Ontario residents.

When Montrealers start receiving oil from the Edmonton-Sarnia extension, Ottawa is expected to pick up a 52-cent-a-barrel differential between the cost of shipping oil to Toronto and Montreal.

PACK SALE
FUTURUM and VIKING
REG. 91.50 REG. 84.95
SUPER SPECIAL ON EITHER MODEL: 49.95
Bergans OF NORWAY
15% off ALL MODELS
FJÄLLRÄVEN FROM SWEDEN
OPEN TILL 9 THUR & FRI
ABC Recreational Equipment
564 YATES ST. 384-6522
Down & Wool Clothing, Packs, Tents, Boots, XC Skiing, Books

Two fine Canadian Whiskies from Palliser.

Palliser Distillers Limited Lethbridge, Alberta

Japanese PM Could Be On Way Out

By JOHN SAAR
Washington Post

TOKYO — A power struggle in Japan's ruling political party flared into the open Thursday with news reports that Prime Minister Takeo Miki, 69, will soon be asked to resign.

In secret meetings called by the party vice-president who arranged for Miki to get the premiership in December, 1974, the leaders of the three powerful factions in the Liberal-Democratic party have agreed he must go.

The three leaders, all possible contenders in the expected "succession" battle, are former prime minister Kakuei Tanaka, whose forced resignation made way for Miki; deputy prime minister Takeo Fukuda, 71, and finance minister Masayoshi Ohira, 66.

The party vice-president and kingmaker, Etsusaburo Shiina, 78, was revealed Thursday as the intermediary who persuaded the rivals to bury their differences, depose Miki and seek strong, new leadership for the party in the general election due this year.

The challenge to Miki is viewed by political analysts here as serious and gaining momentum. Unhappiness with his leadership and handling of the Lockheed bribery scandal is so widespread within the party that its leaders are ready to unite against him.

They plan to seek his resignation soon after the May 24 close of the present session of the Japanese parliament. The party would then choose a new leader and prime minister — not by election — but by negotiation among the faction chiefs.

Miki was a compromise choice for the premiership in 1974 when arch-rivals Fukuda and Ohira were deadlocked in a divisive struggle to succeed the scandal-ridden Tanana.

Miki's major qualification was a very useful reputation for clean politics. Since he headed a small faction, was out of the party's conservative mainstream and therefore lacked a power base few expected him to survive more than a year in office.

Thursday's events signaled resumption of the power struggle temporarily shelved for the Miki premiership. But Miki has clung tenaciously and skillfully to office, and his firm rejoinder Thursday indicated he wil continue to do so.

Intra-party agreement that Miki should step down apparently exists, but it may be difficult to find reasons acceptable to the voting public and news media. Since the Lockheed scandal broke in early February Miki has gradually won public confidence that he really does want the ongoing investigation to uncover alleged bribes taken in high government circles.

Haiti Rebels Hunted

Manchester Guardian

Haiti's political police have rounded up more than 100 people in an intensive search for a small band of rebels who, in a rare show of opposition to the regime, shot dead a dozen of the Duvalier family's private army, the Tonton Nacoutes, and then melted away into the teeming slums of the capital of Port-au-Prince.

The Duvaliers have reportedly placed army chief Gen. Jean-Baptiste Hilaire and recently ousted interior minister Paul Bitnchet under surveillance for fear that the massacre of the Nacoutes — an unprecedented huumiliation in 19 years of the family's dictatorship — might have its supporters in ruling circles.

According to reliable sources, the Nacoutes were gunned down when they surrounded a house in a suburb of the capital in a search for arms.

The five rebels inside lost one of their number in the ensuing battle and then escaped, leaving behind radio equipment and anti-government documents.

The incident was come only a few weeks after the Duvaliers raised to power as interior and defense minister a hard-line member of the three-man general staff of the 3,000-strong Nacoutes, Pierre Biamby.

Many of those who have been arrested are reportedly Haitians living in Canada or the United States who had returned for vacations with their families, or who had recently returned permanently from exile abroad.

Driving a winner costs less than you think.

Plymouth Volaré

Motor Trend's 1976 Car of the Year!
Canada's hot new compact car idea!
Actually priced lower than 7 of 9 cars in its class!*

R.L. Polk & Co. Ltd. lists 9 competitive compacts in the same size category as Plymouth Volaré. Not one can claim the big car comfort and ride made possible by our unique new front suspension system. Yet 7 of 9 have a higher price tag than Plymouth Volaré.

Yes, it costs less than you think to drive Canada's hot new car idea, the compact with big car features. With stretching room for five, more window for greater visibility, revolutionary front suspension that quiets and smooths rough roads. Plus a wagon with 90% the load carrying capacity of a full size wagon. And where other compacts are limited in the options you can have, Plymouth Volaré offers a full range of options. Even a specially designed air conditioning system that provides comfort levels for all passengers.

And the miles per gallon economy of Plymouth Volaré 225 Six and 318 V8 engines saves you money as you drive. See your Plymouth dealer today. Drive the winner! It costs less than you think.

*Based on manufacturer's suggested retail price for a comparably equipped 2-door coupe, excluding local taxes, handling and shipping charges. The cars chosen for this comparison are those common to all lists supplied R.L. Polk & Co. Ltd. by all four North American manufacturers, for this category.

THE CHRYSLER WARRANTY
Plymouth Volaré is covered for 12 months of unlimited mileage by Chrysler. Covered for any part that wears out or proves defective including shocks, mufflers, brake linings, disc brake pads. Even the tires are covered by the people who make them. All you do is perform normal maintenance like changing oil filters and wiper blades. (Taxi and police car warranty is 12 months or 12,000 miles, whichever comes first.)

Plymouth Volaré Premier Station Wagon
Plymouth Volaré Premier Coupe
Plymouth Volaré Premier Sedan

Compare our miles per gallon... we're competitive

CHRYSLER CANADA LTD.

Plymouth
CHRYSLER
Dodge Trucks
SALES/SERVICE

TORONTO MARKET TRADING

In addition to Canadian Press stock reports, bond and mutual fund prices, market quotations also are supplied by the following firms or agencies: Investment Dealers' Association of Canada, Richardson Securities, Royal Bank of Canada, Pemberton Securities, A. E. Ames & Co., Annett Mackay Ltd., Bongard Leslie & Co. Ltd., and Vancouver Stock Exchange.

TORONTO 1:40 P.M. STOCKS
Distributed by CP
Toronto Stock Exchange—May 14
Quotations in cents unless marked $. z—Odd lot, xd—Ex-dividend, xr—Ex-rights, xw—Ex-warrants. Net change is from previous board-lot closing sale.

Stock	Sales	High	Low	p.m. Ch'ge
	A and B			
A.G.F.M	225	200	200	200
Abby Glen	5300	56½	6⅛	6½ — ⅛
Aby Gln w	1850	135	125	125 — 10
Abitibi	14220	$12⅝	12⅛	12⅛ — ⅛
Abitbi 10	900	$50¼	50¼	50¼ — ¼
Acme Gas	4000	8	8	8
Afton Min	100	6¾	6¾	6¾
Agnico E	21	405	405	405
Agra Ind A	1400	6½	6½	6½
Akaitcho	500	80	80	80 — 2
Albany	4500	35	35	35 — 1
Alt East G	8075	$12¼	12	12⅛ — ⅛
Alt Energy	11865	59	8¼	8¼
Alta Gas A	8320	$12¾	12¾	12¾
Alta G D p	z2	$136	136	136
Alta G E p	z50	$20½	20½	20½
Alta G F	100	$25½	25½	25½ + ⅛
Alta Nat	300	$29	29	29
Alcan	8380	$29½	29	29⅛ — ½
Alcan pr	225	$28½	28½	28½
Algo Cent	100	$12¾	12¾	12¾ — ¼
Algoma St	2276	$28⅛	28	28⅛ + ⅛
All-Can B	400	245	245	245 —10
Allarco Dv	300	$11⅝	11¼	11⅝ — ⅛
Alminex	100	$5⅞	5⅞	5⅞ — ⅛
Alum 3rd p	500	$26	26	26
Am Bonza	4750	355	350	350
Am Larder	2000	22	22	22
Am Eagle	2000	45	44½	45 + 1
Andres W	200	$9¾	9¼	9¼
Ang CT 265	z35	$27½	27½	27½
Anthes C p	z5	560	60	60
Aquitaine	3091	523	22⅝	22⅝ — ⅝
Argus C pr	544	$15¼	15¼	15¼ — ¼
Asamera	43970	$14½	13¾	14⅛ — ¼
Asbestos	1800	$29⅛	29	29⅛ — ⅛
Ashland C	100	$10½	10½	10½ + ⅛
Asoc Porc	z93	55	55	55
Atco A	200	$15⅞	15⅞	15⅞
Atlas Yk	3000	5½	5½	5½
Auric Res	2500	33	33	33 — 1
Ato Hard A	1100	$14	14	14
BC Sugar A	250	$21⅛	21⅛	21⅛ — ⅜
BP Can	4740	$9⅛	9¼	9¼ — ⅛
Bad Boy	500	325	325	325
Banister C	1300	$10½	10⅜	10⅜
Bank Mtl	6905	$15¼	15½	15⅜
Bank N S	2478	$40⅛	40½	40⅝ — ⅛
Bankeno	2513	205	203	205 — 1
B Con Nat	1140	$15½	15⅜	15½ + ⅛
Bell Canad	9500	$47¼	47⅛	47½ — ¼
Bell A pr	z6	547	46¼	46¼
Bell C pr	240	$25¾	25⅝	25⅝ — ⅛
Bell D pr	z25	$49¼	49¼	49¼
Bell 2.28	1230	$26⅞	26¼	26¼ — ⅛
Bell Can W	19750	435	410	420 —30
Beth Cop A	10405	14	13½	14 + ½
Bi Hawk	2000	26	26	26
Black PSA	200	400	390	390 —20
Block Bros	500	400	400	400 — 5
Bomac A	1600	350	345	345
Bombrder	300	240	240	240 —10
Border C	600	218	216	216 — 2
Bow Valy	13020	$27⅛	26⅞	26⅞ — ⅜
Bralor Res	200	325	315	315 —10
Bral a	1000	325	325	325
Brameda	500	192	192	192 + 2
Brascan A	3506	$11½	11⅜	11½
Brenda M	2900	$7¼	7¼	7¼
Bridger	6400	56½	6¼	6¼ — ¼
Brinco	370	385	380	380 + 5
BC Forest	1550	$24	24	24
BC Phone	3010	$12⅝	12⅝	12⅝ — ⅛
BCPh 4½ p	120	$43½	43½	43½ + 1
BCPh 4½ p	z10	547	47	47
BCPh 1956	z15	547	47	47
BCPh 4.84	140	$12½	12½	12½ — ¼
BCPh 6.80	100	$17⅝	17⅝	17⅝ — ¼
BCP 10.16 p	175	$26¼	26¼	26¼ + ¼
Brunswk	2600	55¼	5⅛	5⅛ — ⅛
Budd Auto	130	56	6	6 — ⅛
Bulora Cor	1200	25	25	25
Burns Fds	00	$11⅝	11⅝	11⅝
	C			
CC Yachts	200	310	310	310
CAE A	300	$11	11	11
Cad Frv	12296	$11	10¾	11 + ⅜
Cal Pow A	5685	$30⅝	30¼	30½ + ⅜
Cal P 9.75	70	$101	100½	101 + ¾
Calmor IB	z200	53	53	53
Cam Mine	10575	46	46	46 — 1
Camflo	2600	$9⅞	9¼	9¼
C Chib A	700	425	425	425 — 5
Camp RL	200	$22½	22½	22½ — ¼
Campau A	z15	$5⅛	5⅛	5⅛
Campau 7p	200	$7⅛	7⅛	7⅛
Can Cem L	1241	$10⅛	10½	10½ — ⅛
CDC pr B	413	$97½	97½	97½ — ¼
Can Malt A	z75	521	20⅛	21
C Nor West	12644	$8⅞	8½	8¼ — ⅛
C Norwst r	45514	35	33	33 — 2
C Pakrs C	400	$23¼	23	23¼
Can Perm	750	518	17¾	18 + ¼
CS Pete	8600	330	320	320 — 5
Can Trust A	1650	$22⅞	22¼	22⅛
C Trust 7¼	400	520	20	20
C Tung	3100	400	380	395 +10
C Cablesy	210	517	17	17
C Cable w	5900	225	215	216 + 6
Cdn Cel	700	$7⅛	7⅛	7⅛ — ⅛
CC Man A	2100	525	25	25 — ¼
C Ex Gas	16500	415	400	410 — 5
CG Invest	200	$21	21	21 — ¼
C Hidrogas	500	100	100	100
C Homestd	401z	57	7	7 — ⅛
C Hydro	1700	58½	8⅜	8½ + ⅛
Cl Bk Com	18070	$28	27⅞	27⅞ + ⅛
CIL	30414	524	23⅝	23⅝ — ⅛
Cl Powr A	100	515	15	15
C Lencur	6000	16	16	16
C Malart	17500	45	41	45 + 3
C Manoir	3600	5⅝	5⅛	5⅛ + ⅛
C Marconi	300	551z	5½	5½
C Merrill	900	$7¼	7¼	7¼
C Occidntal	4300	$12¼	12⅛	12⅛ — ⅛
CP Inve	11302	$22⅜	21¼	21¼ — ⅛
CP Inve pr	840	$44¼	43½	43½
CP Ltd	21475	$17⅞	17¼	17¼ — ¼
CPL A p	z75	58½	8½	8½
C Reserve	3700	445	435	435 + 5
Cdn Tire A	8533	550	49	50 + ¼
C Utilties	400	$12¼	12¼	12¼ — ⅛
C Util 5 pr	z25	550	50	50
CU 10¼	1300	$26⅝	26	26⅝ + ⅜
C Util w	1722	375	365	365 — 5
C Vickers	200	$23½	23½	23½
CWN G 4 pr	z55	581¼	8	8¼
Canron	1950	$22½	22½	22½ + ⅛
Carl OK	3324	365	355	365 + 5
Carma A	100	$11⅛	11⅛	11⅛
Cassiar	350	56⅛	6⅛	6⅛ — ⅛
Cassidy L	z25	385	385	385
Celanese	2800	55¼	5⅛	5⅛
Centurion	z50	55	5	5
Chib M	z15	31	31	31
Chieftan D	9500	$11½	10⅞	10⅞ — ½
Chrysler	2720	$19⅛	18⅞	19 — ¼
CHUM B	7200	58½	8½	8½
C. S 10¼	700	$10½	9⅞	9⅞ — ¼
Claiborne	600	215	215	215
Coch Will	2500	27	27	27
Coldstm	500	55	55	55 +10
Coles Book	900	57⅝	7⅝	7⅝ — ¼
Cominco	11978	539	38⅞	38⅞ — ⅛
Com Cap	z50	300	300	300
C Holiday I	2400	305	305	305 + 5
Compro	200	56½	6½	6½
Conduit A	300	300	300	300
Coniagas	2000	57	57	57
Con Bath A	965	$37½	37¼	37⅜ — ⅛
C Bath 68 w	345	$17¼	17¼	17¼
Con Bldg	2000	250	250	250 — 5
Con Fardy	5550	435	430	430
C Durham	1500	60	60	60
C Marben	16700	70	63	70 + 5
C Morisn	3200	180	175	177 + 2
Cons Pipe	200	350	350	350
Cons Prof	2010	25	24	24
C Rambler	100	175	175	175 — 5
C Rexspar	1286	126	126	126
Con Textile	100	220	220	220
Con Distrb	16500	435	425	425 —V ⅛
Cons Gas	8626	513	12⅞	12⅞
Con Gas A	z25	556	56	56
Con Gas D	100	$21¼	21¼	21¼ — ⅛
Control F	900	285	282	282 —28
Cooper C	500	551⅛	5	5 — ⅛
Corby vt	z50	$16⅝	16⅝	16⅝
Cornat Ind	100	425	425	425 + 5
Coseka R	10309	390	375	380 —10
Costain R	200	59¾	9¾	9¾
Costin R w	400	325	325	325
Craigmt	2850	56¼	6	6
Crain R L	100	$10⅞	10⅞	10⅞ — ⅛
Crestbrk	400	400	400	400 — 5
Crwn Life	z16	$48½	48½	48½
Crow Nest	115	$35½	35½	35½ + ½
Crush Intl	750	58⅞	8⅞	8⅞ — ⅛
Cyprus	850	$11⅛	11	11 + ⅛
	D	to	G	
Daon Dev	1400	57	6⅞	7
Daon A	700	56⅛	6⅛	6⅛ + ⅛
D Aragon	14000	16	16	16
Decca R	16590	57	6¼	6¼ + ⅛
D Eldona	3000	47	46½	46½ — ½
Denison	1075	$61½	61	61 — ½
Dicknsn	200	490	490	490
Discovry	500	55	55	55 —10
Domen I	2200	$5½	5¼	5⅛
Dome	550	541	41	41
Dome Pete	9810	$41⅛	40⅝	40⅝ — ½
D Bridge	500	$36¼	36¼	36¼
D Citrs A	500	$6¼	6¼	6¼
Dofasco A	855	$29½	29⅛	29⅛ — ⅛
Dofasco p	100	553	53	53 + ¼
Dom Store	1885	515	15	15 — ¼
D Textile A	35300	$8⅛	8½	8⅛ + ⅛
Domtar	3200	$25¼	25	25 — ⅛
D Pont	z50	$17½	17⅛	17⅛
Dylex Ltd	z50	56¼	6¼	6¼
Dylex L A	z50	57	7	7
E-L Fin	400	56⅝	6⅛	6⅛ + ¼
E-L Fin w	200	129	129	129 + 4
East Mal	z20	190	190	190
East Sul A	5020	160	155	160 + 5
Econ Inv	200	514	14	14
Ego Mines	3000	61	60	61 + 1
Electro A	100	435	435	435
Emco	500	58¼	8¼	8¼
Falcon C	2575	58⅛	8⅛	8⅛
Falcon	3455	$40½	40¼	40¼ — ¼
Fed Ind A	117	55¼	5¼	5¼
Fed Pipe	200	527	27	27 —1½
Fidelity Tr	600	370	370	370
Finning T	1000	514	14	14 + ¼
Foodcrp Lt	1420	325	320	325 + 5
Foodex S	5201	56	5¼	6 + ⅛
F Seasons	200	345	345	345 — 5
Francana	3500	59¼	9⅛	9⅛ — ⅛
Gen Baker	200	55⅝	5⅝	5⅝
G Distrb A	2000	58¼	8¼	8¼
GMC	258	$68½	68½	68½
Genstar L	2469	$23	22½	22½ — ½
Gnt Masct	3000	135	134	135
Giant Yk	z1	56⅝	6⅝	6⅝
Gibraltar	1200	57¾	7½	7½ — ⅛
Goldund M	2200	25	25	25
Goodyear	100	$13	13	13
Gozlan	3900	95	94	95 + 1
Gt Oil Sds	125	55	5	5
G L Nickl	3000	81	80	80
Gt Paper	355	$31⅛	31⅛	31⅛ — ⅛
Gt Wt Life	300	556	56	56
Gt West S	1725	395	390	395
G West wt	1400	150	141	150
Greyhnd C	1332	40	40	40
Greyhnd	300	518	18	18
Gulf Can	19497	$33½	33⅛	33¼
	H	to	L	
Hambro C	10110	300	265	300 +35
H Group A	200	450	450	450 —25
Ham Tr	3400	515	15⅜	16 + ⅛
Hardee	1500	99	99	99 + 1
Hard Crp A	920	55⅛	5¼	5¼ — ¼
Harlequin	z25	587⅞	8⅞	8⅞
H Wood	12000	149	145	145 — 4
Hawker S	2200	56⅞	6¾	6⅞ + ¼
Hayes D A	100	56¼	6¼	6¼
Holinger A	300	$36½	36½	36½
Home A	2504	$32¼	32¼	32¼ — ¼
Howdn DH	400	59⅛	9⅛	9⅛ — ⅜
Hud Bay A	2870	$20⅞	20¼	20¼ — ¼
H Bay Co	10975	$20⅞	20⅝	20¼ — ¼
HB Oil Gas	3850	$38¾	38½	38½ — ¼
Husky Oil	531	$21⅝	21¼	21⅝ + ⅛
Husky E w	2040	56¼	6⅛	6⅛
Hydra Ex	z20	20	20	20
IAC	900	$18¾	18¾	18¾
ITL Ind	300	110	110	110
ITL Ind pr	z50	59	8½	8½ — ½
IU Intl	3310	$10⅞	10¼	10¼ — ¼
Imasco A	z115	$25¼	25⅛	25¼
Imp Oil A	49313	$25⅞	25¼	25¼ — ½V
INCO A	9310	535	34¾	34⅞ — ⅜
INCO B	200	535	35	35
Indal	577	$14⅝	14⅝	14⅝
Inglis	100	$14½	14½	14½
Inland Gas	731	59⅛	9¼	9¼ — ⅛
Inland GV P	1e??	11e??	10½	10½
Infer-City	13380	460	450	450 — 5
Inter C B w	1700	250	249	249 — 6
IBM	431	$248¾	248	248 — 2
Int Mogul	118	257	257	257 — 8
I Mogul A	700	$10½	10¼	10⅛
Interpool	7600	511	11	11
Int Pipe A	9116	$14⅝	14⅝	14⅝ + ⅛
Int Pipe w	2000	45	43	43 — 2
Ipsco	1750	$14½	14¼	14½ + ¼
Inv Grp A	1000	57⅜	7⅜	7⅜ + ⅛
Inv Grp 5 p	100	$14¼	14¼	14¼ + ⅛
Irish Cop	48957	18	13	14 —3½
Irwin T A	z25	225	225	225
ISO	1000	127	127	127
Ivaco A	1200	58¼	8⅛	8⅛ — ⅛
Jannock	2311	56¼	6¼	6¼
Jannock A	z50	$11¼	11¼	11¼
Jannock B	z50	$11⅛	11⅛	11⅛
Jalnock D	100	56⅛	6⅛	6⅛ + ⅛
Jelex	3500	12½	12½	12½ + ½
Jorex Ltd	1000	19	18½	18½ — ½
Kaiser Re	52390	$14⅞	13¾	14
Kaiser wt	6070	$11⅛	10¾	11⅛ + ¼
Kam Kotia	5000	60	60	60 — 2
Kaps Tran	2400	180	178	178 — 2
Keeprite B	900	59¼	9	9
Kelsey H	z20	$10¾	10¾	10¾
Kenting	3413	517	16	17 + 1
Kerr A A	1600	$12⅛	12⅛	12½ — ⅛
Koffler A	2400	495	490	495 — 5
Labatt A	1010	$16¼	16⅛	16⅛
Labatt A p	300	$16½	16⅛	16⅛
Lacana	1200	365	365	365 — 5
Laidlaw A	425	$6¾	6¾	6¾ — ¼
LOnt Cem	305	395	395	395
Lakehead	13500	37	36	37 + 1
Laurasi	9500	58	56	58 + 1
Lau Fin	790	56⅛	6½	6½ — ¼
Leigh Inst	2000	215	215	215
Liberian	660	516	15⅛	15⅛ — ⅛
Lincoln Tr	333	521	20⅞	20⅞ — ⅛
Lifc T w	402	255	255	255
Lob Co A	538	450	450	450 + 5
Lob Co B	620	445	440	445 —10
Lob Co pr	330	522¼	22¼	22¼ — ¼
Lob Ltd Bp	100	515⅛	15¼	15¼
Lochiel	10000	128	125	128 + 1
Lost River	4200	265	260	260
	M	to	O	
MDS Helth	200	220	220	220
MEPC w	z80	44	44	44
MICC	350	$10¼	10	10¼ + ¼
MLW Wor	200	$13½	13½	13½ — ½
Maclarn A	100	$33¾	33¾	33¾ — ¾
Maclarn B	200	532	32	32
MH Cable	325	59⅛	9⅛	9⅛ + ⅛
MB Ltd	5870	$21½	20⅛	20⅛ — ⅜
Magna Int	z50	$15½	15½	15½
Magnetics	2000	65	65	65
Maistc Wil	800	245	240	240 — 6
Man Bar	1030	70	70	70
Maritime	831	$18½	18¼	18¼ — ¼
Mar T 860	200	59⅛	9¼	9¼ + ⅛
Mar T 940	1900	510	10	10
Markel F	300	365	365	365
Mass Fer	8212	$26¼	26¼	26½ — ⅛
Mas F 2.50	1205	525½	25½	25½
MF B	800	$25½	25½	25½
Malgmi A	3070	$18½	18⅛	18⅛ — ⅛
McGraw H	2600	470	470	470
Mc Intyre	825	541	40½	41
McLaghin	450	58⅝	8⅝	8⅝
Melton R E	3404	55	490	5 + 5
Melton A w	300	280	280	280 —20
Mentor	1000	172	170	170 — 4
Mercantil	1173	$15¾	15¼	15¼ + ¼
Merland E	6900	345	325	345 +15
Meta Uran	10500	8	8	8 — 1
Midrim	2000	9	9	9 —2½
Mindamr	1000	18	16½	16½ —1½
Minri Res	17400	175	160	174 +19
Molson A	1158	$17⅝	17⅝	17⅝ — ⅛
Molson B	2550	$17⅝	17⅝	17⅝ +1⅛
Moneco A	100	$17½	17½	17½
Mtl Trust	150	$11¼	11¼	11¼ — ¼
Moore	8642	$46½	46¼	46¼ — ¼
Mt Wright	2200	19	19	19
Multi-Mi	8200	51	46	46 — 3
Murphy	400	55¼	5¼	5¼ + ¼
Mymar M	z11	44	44	44
NBU Mine	900	261	261	261 — 4
NRD Min	30002	14½	14	14½ + ½
NSI Mark	500	95	95	95
NaChrs I	2560	55	490	495 — 5
Nat Drug	400	55	5	5 +15
Nat Pete	100	33	32½	33
Nat Sea A	z50	$13⅛	13⅛	13⅛
Nat Trust	4415	515	15	15 + ⅛
Neonex	1200	200	195	195
NB Tel 1.85	100	$19⅛	19⅛	19⅛
N Dimens	z100	38	38	38
N Kelore	1000	13	13	13 + 1
N Provid D	6000	20	20	20 — 3
N Que Ragl	400	235	235	235
N York Oil	1180	40	40	40 — 2
Newconx	300	400	400	400 — 5
Nfld LP A	100	$11½	11½	11½ + ¼
Nick Rim	200	10	10	10 + 1
Noble M	1000	32	32	32 + ½
Noranda A	11388	$37½	37⅛	37⅛ — ¼
Norbaska	2000	21	21	21
Norcen	14476	$13⅞	13½	13⅞ + ¼
Norcn 150	315	$23½	23	23 — ⅜
Norcen w	2000	285	276	284 — 1
Noriex	2000	11½	11½	11½
NC Oils	13300	57¼	7½	7½ — ¼
Nor Tel	10271	$39½	39⅛	39⅛ — ⅛
NTecm B w	6925	$18⅛	18⅛	18⅛ — ¼
Northgat	1650	450	440	445 + 5
Nowsco W	2400	$18½	18¼	18¼ — ¼
Nu-Wst A	1050	$17⅛	17⅛	17⅛
Nudiame	3000	25	25	25 + 1
Nufort Res	18000	32	31	31
Numac	4500	$11⅛	11⅛	11¼ — ⅛
OPI Ltd	550	360	360	360 —15
Oakwood P	3600	163	161	161 + 1
Obrien	11000	108	102	108 + 3
Ocelot Ind	700	$14½	14¼	14½
Okanagan	z50	56¼	6⅛	6⅛
Ontario Tr	300	57⅞	7⅞	7⅞ + ⅛
Orlando	z50	$11	11	11
Oshawa A	1640	470	460	460 —10
Oshawa w	z40	10½	10½	10½
Osisko	1000	13	13	13
	P	to	S	
Pac Coper	3600	116	115	116
Pac Pete	7808	$3⅛	31½	31½
Page Pet	400	190	185	185 — 5
Pamour A	1900	290	285	290 + 5
Pan Ocean	200	516	16	16
PanCan P	3950	$24½	24	24½
Patino N V	1002	$13⅛	13⅛	13⅛
Pe Ben O	900	380	375	375 — 15
Pembin A	700	450	450	450
Pennant	2400	5⅛	5	5⅛ + ⅛
P Dept S	z98	590	290	290
P Jewl A	300	5¾	5¼	5¼
Petrol	1300	155	150	150 — 5
Peyto Oils	1400	480	475	475 — 5
Phillips Cb	1000	59½	9½	39½ — ½
Photo Eng	z5	524	24	24
Pine Point	1255	$33⅛	33	33⅛
Pitts C	3100	55	5	5
Place G	1000	38	38	38
Placer	1400	$24⅛	24	24 + ¼
Plysr 840	175	$24⅛	24⅛	24⅛
Pop Shops	1000	445	445	445 + 5
Pow Corp	2669	59⅛	9½	9⅛ + ⅛
Pow Crp pr	z50	$29	29	29
Pow C S pr	1000	59⅛	9⅛	9⅛ — ⅛
Prado Exp	300	205	205	205 — 5
Prairie Oil	325	55⅝	5⅝	5⅝ + ⅛
Preston	708	$16⅛	16	16⅛ + ½
Price Co	1070	$15½	15½	15½
Quasar Pet	4100	475	465	470 +15
Que Sturg	1200	117	117	117 + 5
Ram	1500	420	410	410 —10
Ranger	4600	$17¼	17	17 — ¼
Rank Org	300	300	300	300
Realty A	300	300	300	300 —10
Redpath A	121	526	26	26
Redstone	53000	92	87	87 — 4
Reed Pap A	1200	$11⅛	11⅛	11⅛
Reed Oslr A	100	56⅛	6⅛	6⅛ + ⅛
Reichhold	300	$24½	24⅛	24⅛ — ⅜
Reich wt	400	$13⅞	13⅞	13⅞
Reitman A	200	$12⅛	12⅛	12⅛ + ⅛
Repub Res	24000	125	115	115 — 9
Revelstk	200	$11½	11½	11½ — ¼
Revnu Prp	2500	74	73	74 + 1
Rio Algom	5430	$33¾	33½	33½ — ¼
Roman	10450	$15⅞	15¼	15¼ — ⅛
Rothm A p	275	569	69	69
Rothm 2p	1300	516	16	16
Rothmn w	110	210	210	210 —10
Royal Bnk	8221	$29⅜	29	29⅜ + ⅜
Royal Tr A	500	524	24	24 + ⅛
Russel H	325	$12⅛	12	12 — ⅛
Ryanor	5000	5	5	5 + 1
Schneid p B	100	58⅞	8⅛	8⅛ — ⅛
Scot Lasal	200	295	295	295 +15
Scot York	200	210	210	210 — 2
Scotts	1500	57⅞	7⅛	7⅛
Scurry Rn	250	517	17	17 + ½
Seagram	7930	$26	25¾	26 + ⅛
Shaw LE A	500	59	9	9
Shell Can	3570	$17¼	16⅞	17 — ⅛
Shepard P	300	220	220	220 — 5
Sherritt A	3818	56⅞	6¼	6¼
Siebens	10200	$15	14¾	14⅞ + ⅛
Sifton Pro	5200	$7¾	7¾	7¾ + ⅛
Silvmq	5000	26	26	26 + 1
Silverwd A	225	$10¼	10⅛	10⅛ — ⅛
Simco Eri	1400	235	235	235 — 1
Simpsons	14486	56½	6⅛	6⅛
Simpson S	2715	$10¼	10	310⅛ + ⅛
Sklar M	7300	199	190	195 — 5
Sklar W	500	110	110	110 — 2
Skye Res	400	325	325	325 — 5
Skyline H	1000	295	295	295
Slater Stl	375	58⅛	8¼	8¼ — ¼
Sogepel	100	10	103	103 — 2
Southrn A	1400	524¼	24⅛	24¼ + ⅛
Spar Aero	5000	270	265	265 — 1
Spooner	1150	30	30	30 — 1
St Brodcst	1475	58½	8¼	8⅜ + ⅛
Steico A	6680	$30¼	30⅛	30½
Steep R	3800	210	207	207
Strathrn A	2000	90	90	90 + 4
Sud Cont	2000	25	25	25 — 1
Sullivan A	2970	159	155	156 — 3
Sundale O	18700	$15⅛	15⅛	15½
Systems D	700	275	270	270 +10
	T	to	Z	
Talcorp	z40	574	7¼	7¼
Teck Cor A	600	415	405	405
Teck Cor B	880	315	315	315
Tex Can	2033	528	27½	28 + ⅛
Texgulf	9125	$35½	35	35 — ⅛
Texmont	500	15	15	15
Texore	20000	9	8	8½ —

OPEN HOUSE
Sat. and Sun., 1 to 4 p.m. — 1682 Stanhope Place
BY OWNER
Phone 598-5670 Anytime

Fantastic 3-bedroom split-level home in the popular Mt. Tolmie area, living room with fireplace, separate dining room, den, family room and a dream kitchen opening onto a beautiful private garden patio. Lovely easy-care lot. Close to all amenities.

An excellent buy and priced to sell at
$66,900

OPEN HOUSE

2097 Renfrew, Sat. 1:30-5 p.m.; a 4-bdrm, split-level home in North Oak Bay off Henderson Road. Private patio for barbecueing. Large rec room with F.P. and wet bar, bright kitchen, large eating area with F.P.; in-line living-dining room with F.P. Utility down. A quiet area. An executive home at $99,850.

D. R. NELSON
386-3231 478-1847
BLOCK BROS. REALTY LTD.
14-5

OPEN TO VIEW SAT. 1-4:30
3691 McIVER ST.

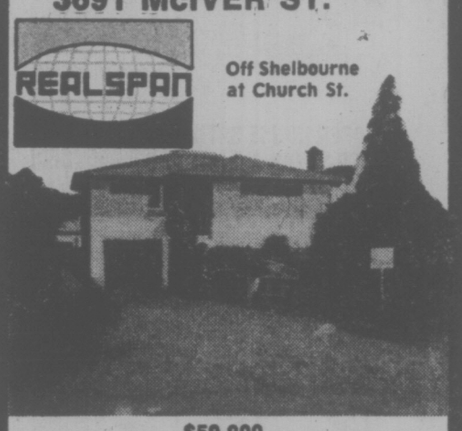

$59,900

This home has three bedrooms, a fully developed basement, and the grounds are attractively gardened. This is an extremely attractive home that is within walking distance of shopping and all other amenities. For prior viewing call

386-6454 JOHN F. COLWELL 592-9828
5-14

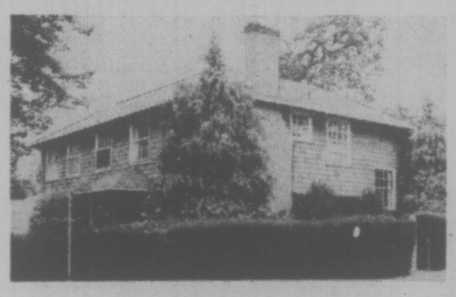

OPEN HOUSE
FRI. 7:00-9:00 SAT. 1:00-4:00
1000 PENTRELEW PLACE

English town house of 3000 sq. ft. in the desirable Rockland area. Four bedrooms, 3 bathrooms, cosy den, tiled fireplace in the reception-sized living room, plus large separate dining room and a breakfast room. Realistically priced at $98,500. MLS.

For prior viewing call:
MARKIE MUNN at 596-3344.

JACK MEARS
OAK BAY REALTY LTD.

OPEN HOUSE
SATURDAY 2:00-4:00 P.M.
2980 WASCANA

$55,900

New listing, 4 bedrooms, 2 full bathrooms, large kitchen make this an ideal large family home or would be easily converted to in-law suite on main floor, recreation room in basement with wet bar and drive-in garage, also separate garage. 1,500 sq. ft. on main floor.

GLADYS THOMAS
595-5171 386-0502
CANADA TRUST 5-14

BONDS

THURSDAY

(STREET PRICES)

Day money — 9 pct; Spec call — 9¼; 90 day com pap — 9½; Short CDAS — quiet, unch; 8½ Dec 15-78 100.10-20; Mid CDAS — quiet off ⅜; 4-½ Sept-83 77⅞-⅛; Long CDA — quiet, off ¼; 10 Oct 1-95 100-⅞-¼; Prov — quiet, off ⅛; Ont Hyd 10 May 18-01 98-¼-½; Corps — quiet, unch; Stelco 10-¼ Apr 30-96 98-⅞-9-¼; U.S. Mkt — firm, off ⅛; Bell CDA 8-¾-95. U.S. pay 96-97; Sears 8 May-06 95-⅞-6-⅛.

SILVER QUOTES

THURSDAY

Closing basic price of 1,000-ounce certificates in the Victoria area $4.47 U.S. bid per troy ounce and $4.52 asked. Previous day $4.51 and $4.56.

ALBERTA

THURSDAY

Stock	Sales	High	Low	Close	Net Ch'ge
Abacus Cit	500	$10¼	10½	10½	— ¼
Alta Energy	500	8¾	8¼	8¼	
Bearcat	11500	175	130	175	+50
Cal West	1000	35	35	35	—5
Cdn Obas	5300	240	230	240	+5
Conventrs	2400	350	335	335	—10
Cord Int	2100	$15¼	15	15	—2
Cree Lake	500	150	150	150	+40
Duke Mining	4500	50	50	50	
Index	2000	20	20	20	— ½
Invictus	1000	11	11	11	
Jetex	500	105	105	105	+15
Kintal	2500	38	38	38	+8
Knobby Lk	7500	71	70	70	—2
Nemco	25100	205	184	205	+5
Norex	38500	52	42	52	+10
Northrim	28400	350	325	340	+10
Petromns	1200	12	12	12	—4
Petroquest	37500	400	400	400	
Sackville	3000	42	42	42	
Sparrow	500	104	104	104	—6
Terra	5600	525	500	500	— 4
Troy Gold	22500	225	195	225	+25
Whistler	23000	40	40	40	

Total volume: 252,100

SALE BY OWNER

45' F.B. DIESEL CRUISER
Owner Moving
Fully Equipped, Pilot, Refrig., Radio, 2 Sounders, Diesel auxillary **$60,000.**
Boathouse **$4,500**
656-3269

LONDON

LONDON (CP) — Closing stock quotations in new pence unless pounds are indicated; X-indicates that quotation includes dollar premium based on latest conversion rate. Associated Brit Foods 63, Babcock and Wilcox 88, Bass Charrington 96, BICC 121½, xBlyvoor 490, Boots 136, Bowater 220, Brit Am Tob 385½, Brit Assets Trust 51, Boc International 62½, Brit Petroleum 662½, xBroken Hill Prop 508, xBuffels 10¼ stgx, xCanadian Pac 15¾ stgx, xCharter Cons 154½, Cons Gold 176½, Courtalds 153, De Beers 241½, Distillers 151½, Dunlop 91, xF.S. Geduld 14⅝, EMI 250, Gen Elec 150, Glaxo 417½, Ghant Metropolitan Hotels 69¼, Gr Unv Strs 198, Guest Keen 220½, Hawker Siddeley 472.

Hoover 330, ICI 383, Imp Tob 76¾, Judge 21½, X-Kloof 505, Marks and Spencer 93, Metal Box 278½, X-Minorco 217½, X-Phillips 987½, Plessey 76, X-Poseidon 137⅜, Rank A 165½, Rio Tinto Zinc 227, Roan Consol 167½, Sel Trust 457½, Second Scott Inv 82, Shell T and T 440½, Tanganyika 160, Thomson 233, Thorn 258, Tube Investments 368, Ultramar 159½, Unilever 480, X-Union Corp 356, X-Vaal Reef 15¼, Vickers 187, X-Western Drietontein 24⅝, X-West Mines 111½, Woolworth 61½, W. Holding 177⅝, X-Zambian Copper 30.

BONDS

Brit Transport 49⅞, Brit Cons 18⅝, Treasury 08-12 43, War Loan 26¼.

London Metals

LONDON (AP) — Closing metals (bid-ask) in pounds sterling or metric ton; silver in pence per troy ounce.

Copper — spot 835-836; futures 862-863.

Tin — spot 4,100-4,103, futures 4,210-4,212

Lead — spot 271-271.5; futures 281-282

Zinc — spot 425-425.5; futures 440-440.5

Silver — spot 247-247.2; 3 months 253.4-253.6

FOREIGN EXCHANGE RATES

MONTREAL (CP) — Foreign exchange nominal selling rates in Canadian funds supplied by the Bank of Montreal: Australia dollar 1.2345, Austria schilling .0545, Belgium convertible franc .0255, Bermuda dollar 1.0525, Brazil cruzeiro .0947, Bulgaria lev .9586, China renminbi .5026, Czechoslovakia crown .1850, Denmark krone .1645, France franc .2125, Germany mark .3875, Greece drachma .0277, Hungary forint .0446, India rupee .1115, Italy lira .001210, Japan yen .003330, Mexico peso .0805, Netherlands guilder .3700, New Zealand dollar .8010, Norway krone .1820, Poland zloty .0289, Portugal escudo .0345, Romania leu .1942, South Africa rand 1.1550, Spain peseta .01510, Sweden krona .2270, Switzerland franc .4010, United Kingdom pound 1.7843, United States dollar .9795, U.S.S.R. ruble 1.3007, Venezuela Bolivar free .2290.

Fresh, clean & crystal clear.

Port Ludlow is beautiful. We're located on Puget Sound in lush green timberland where the air is fresh, clean and crystal clear.

We're not just another pretty place. We have golf, tennis, boating, fishing and 4 star accommodations with a pool and a superb restaurant.

And it's part of the Pacific Northwest, some of the nicest country in the whole wide world.

Come. Vacation at Port Ludlow. We have it all.

Write or call:
Port Ludlow, Dept. VT
Box 75, Port Ludlow, WA
98365

(206) 622-9020 or (206) 437-2222

PORT LUDLOW

FARMER
Investments & Realty Ltd.

OPEN HOUSE — SATURDAY 1:30 to 4:30
2058 PIERCY — SIDNEY (MLS)

An immaculate 3 (or 4) bedroom home. Split level with over 1600 sq. ft. of living accommodation. 2- and 4-piece bath. 65'x102' lot. Fully finished rec room. This is a real beauty at $63,900. In attendance:

JIM WEST
382-2134 5-14 595-4094

FABULOUS BROADMEAD

This gorgeous residence, built by master craftsman owner, is only one year old. Three bedrooms on the main and one in the developed basement. Beautiful floor-to-ceiling fireplaces on both floors. Three bathrooms. Kitchen is a dream with handmade, adjustable shelf cabinets. All this and a large landscaped lot with double carport.

$139,500

LEIGHTON NOBLE
386-2955 or 658-8968

Century 21 REAL ESTATE PRINCIPAL PROPERTIES LTD. 4088 SHELBOURNE 477-9514

MAYFAIR REALTY

Toronto Most Active

THURSDAY

130600	Pembina A	4.50	+.70
93287	Imp Oil A	25¼	+1⅛
53610	Celanese	5⅛	Unch
44832	Mass Ferg	26⅝	— 1
48690	Abbey Gln	6¼	+ ⅛
	Mines and Oils		
76500	Trin Chib	.17½	+.055
67000	Comb Mtl	.22	+.02
42700	Redstone	.94	+.04
165473	Sunningdl	15½	+ ¼
113560	Asamerak	14⅛	+ ⅝

GROUP AVERAGES

Banks	301.33	+0.99
Beverages	265.95	—1.78
Chemicals	130.11	+1.18
Communications	385.77	+2.35
Const. mat.	196.03	—1.37
Food Proces.	287.62	+2.48
Gen. Manu.	186.39	+1.34
Ind. Mines	143.39	—0.47
Merchdsg.	351.28	—0.83
Oil refining	212.72	+6.47
Paper—forest prod.	124.56	+1.02
Pipelines	177.50	—1.28
Real estate	173.11	+3.33
Steels	228.51	+2.08
Trust and Loan	239.88	+3.70
Utilities	151.19	+1.80
Misc.	139.29	—0.48

Up 11, down 6.

MUTUALS

THURSDAY

TORONTO (CP) — Recent prices of mutual funds supplied by The Canadian Mutual Funds Association Thursday. They are the net asset value per share of unit (NAVPS) last calculated by the fund in accordance with its pricing practice as contained in the prospectus of the fund. n—no sales charge, x—U.S. Fund, y—delayed NAVPS, xd—ex-dividend.

CMFA Members		**Canagex Gr**	
AGF Group		yBond	9.19
Amer Gth	4.66	Fund	10.22
Cdn Gas En	13.52	Internatnl	7.88
Cdn Sec Gth	5.89	yMortgage	10.05
Cdn Trusteed	4.45	Capital Gth	10.47
Corp Invest	5.49	xChase	6.83
Corp Inv Stk	5.16	**CML Group**	
Growth Eq	6.21	Growth	6.92
Japan	7.40	Intl Energy	2.56
nMoney Mar	10.00	Intl Gth	4.68
Special	3.04	Intl Income	3.39
All Canadian Gr		Univest	5.25
Compound	5.50	xComp Cap	4.35
Dividend	5.86	**Desjardins Group**	
Northern En	3.72	Canadian	7.59
Revenue Gth	3.69	yHypotheqs	4.25
Venture	2.91	yInternatl	7.00
4000	3.84	yObligatns	4.92
Calvin Bullock Gr		Quebec	3.82
Acrofund	1.21	PEP	2.22
CIF	4.49	nySpec	4.52
Eaton Group		Dixon, Krog	5.76
Commwlth	14.12	yDomin Comp	6.68
Growth	9.34	**Dreyfus Group**	
Income	4.44	Inc	11.47
Internatnl	6.77	Internatl	12.59
Leverage	3.90	nExecut Can	6.26
Venture	3.40	nExecut Intl	1.57
Viking	5.32	xFid Trend	22.10
Guardian Group		nHarvard	6.17
Enterprise	.87	Heritage	1.99
GIS Comp	9.15	**Industrial Group**	
nGIS Income	2.87	Indust Amer	2.09
yGrowth Fu	8.49	yIndust Div	6.18
North Amer	3.40	Indust Eq	5.21
Mutual Ac	5.70	Indust Gth	16.42
Mutual Inc	4.77	yIndust Inc	10.26
Sec Income	9.38	yIndust Pns	20.81
World Equity	5.27	ITCO	5.11
Investors Group		**Keystone Group**	
yGrowth	11.47	Cus K-2	5.50
yInternatnl	5.81	Cus S-1	19.38
yJapan	8.42	Cus S-4	3.62
yMortgage	4.79	Polaris	3.44
yMutual	5.43	xLex Rsrch	14.88
yRetirmnt	5.74	xManhatn	2.82
yProvid Mut	7.23	Marlborough	4.84
yProvid Stk	5.34	Natrusco	14.32
Nat Res Gth	3.86	**NW Group**	
Planned Invest Gr		Canadian	4.85
Canada Cum	5.32	Equity	6.53
Canada Gth	6.50	Growth	5.19
Pld Res	4.40	xOne Wm St	14.31
Pld Sec Inc	5.40	xOppenhmr	6.55
Taurus	4.67	**Pemberton Gr**	
Pret et Revenu		nPacific Div	5.43
Americain	8.90	nPacific Inc	7.67
Canadien	6.62	nPacific Res	2.91
Retraite	6.26	nPacific Ref	4.99
Prevest Mut	7.32	nPacific US	4.49
Prudential Gr		**PHN Group**	
Growth	5.89	yBond	10.96
Income	5.05	yCanadian	7.83
Savings and Inv		Fund	14.71
American	8.90	yPooled	29.21
Canadian	6.62	nyRRSP	11.75
Retirement	6.26	**PMF Managmnt**	
United Bond Sh		nPension Mut	6.44
yRoyFund	6.34	nXanadu Fu	3.67
yRoyFund In	4.97	**Principal Group**	
United Group		Collective	6.02
yAccumul	4.26	Growth	4.47
yAccumul R	4.69	Venture	2.99
yAmerican	1.29	xPutnam	10.67
yHorizon	2.25	**Scotiafd Group**	
ySecurity	4.54	Scotiafund	.97
yVenture	2.67	Scotiafd Mtge	1.01
yVenture Ret	4.34	Sterling Eqty	6.10
Universal Gr		xTech	7.37
Save Equity	8.46	Temple Gth	9.98
Save Income	5.10	**Trans Canada Gr**	
Non Members		yA	5.54
Assoc Inv	5.48	yC	11.48
yBeaubran	4.70	ySpecial	4.42
nBolt TremB	6.21	Vanguard	5.80
Cdn S Afr Gd	3.81	Western Gth	4.92

$$$$$$$$$$
ATTENTION!
BUILDERS
Financing Available for interim with long term take-out for new housing starts.
OR
Mortgage Financing available for all categories of existing residential housing.
PHONE FOR APPT.
388-9172
TREVOR MILSTED
Farmers & Merchants Trust
$$$$$$$$$$

TORONTO OPTIONS

THURSDAY

Distributed by CP
Closing Prices of all Options — Thursday, may 13, 1976.

Options	Month	Price	Vol	Last	Close
Alcan	Jul	25	9	4⅛	29⅛
Alcan	Jul	27½	9	2¼	29⅛
Alcan	Jul	30	7	90	29⅛
Alcan	Oct	25	3	5¼	29⅛
Alcan	Oct	27½			29⅛
Alcan	Oct	30	2	2⅛	29⅛
Alcan	Jan	25			29⅛
Alcan	Jan	27½			29⅛
Alcan	Jan	30			29⅛
Dome Pete	Jul	32½	2	9⅛	41⅛
Dome Pete	Jul	35	22	6	41⅛
Dome Pete	Jul	40	9	2¼	41⅛
Dome Pete	Oct	32½	6	10	41⅛
Dome Pete	Oct	35	9	8⅛	41⅛
Dome Pete	Oct	40	9	5	41⅛
Dome Pete	Jan	32½	3	11¼	41⅛
Dome Pete	Jan	35	6	8¼	41⅛
Dome Pete	Jan	40			41⅛
Imp Oil A	Jul	22½	82	3¼	25¼
Imp Oil A	Jul	25	82	150	25¼
Imp Oil A	Jul	27½	61	65	25¼
Imp Oil A	Oct	22½	44	4⅛	25¼
Imp Oil A	Oct	25	84	2⅛	25¼
Imp Oil A	Oct	27½	63	150	25¼
Imp Oil A	Jan	22½	27	5¼	25¼
Imp Oil A	Jan	25	60	3⅛	25¼
Imp Oil A	Jan	27½	60	2⅛	25¼
Moore	Jul	45	1	3⅛	46½
Moore	Jul	50			46½
Moore	Oct	45			46½
Moore	Oct	50	1	195	46½
Moore	Jan	45	2	6⅛	46½
Moore	Jan	50			46½
Mass Fer	Jul	25	5	3	26⅛
Mass Fer	Jul	27½			26⅛
Mass Fer	Jul	30	18	50	26⅛
Mass Fer	Oct	25	10	4⅛	26⅛
Mass Fer	Oct	27½	14	2⅛	26⅛
Mass Fer	Oct	30	4	120	26⅛
Mass Fer	Jan	25	8	5	26⅛
Mass Fer	Jan	27½	2	3½	26⅛
Mass Fer	Jan	30	11	2	26⅛
INCO A	Jul	30			35¼
INCO A	Jul	32½	2	3⅛	35¼
INCO A	Jul	35	3	125	35¼
INCO A	Oct	30			35¼
INCO A	Oct	32½	5	4¼	35¼
INCO A	Oct	35	2	2	35¼
INCO A	Jan	30			35¼
INCO A	Jan	32½			35¼
INCO A	Jan	35			35¼
Noranda A	Jul	32½			37⅛
Noranda A	Jul	35	5	3	37⅛
Noranda A	Jul	40			37⅛
Noranda A	Oct	32½	2	6	37⅛
Noranda A	Oct	35	9	4¼	37⅛
Noranda A	Oct	40	10	100	37⅛
Noranda A	Jan	32½	2	7⅛	37⅛
Noranda A	Jan	35			37⅛
Noranda A	Jan	40	2	195	37⅛
Nor Tel	Jul	35			39½
Nor Tel	Jul	40			39½
Nor Tel	Oct	35	2	6½	39½
Nor Tel	Oct	40			39½
Nor Tel	Jan	35			39½
Nor Tel	Jan	40	3	3½	39½
Royal Bnk	Jul	25			29
Royal Bnk	Jul	27½			29
Royal Bnk	Jul	30			29
Royal Bnk	Oct	25			29
Royal Bnk	Oct	27½			29
Royal Bnk	Oct	30			29
Royal Bnk	Jan	25			29
Royal Bnk	Jan	27½			29
Royal Bnk	Jan	30			29
Seagram	Jul	25			25⅛
Seagram	Jul	27½			25⅛
Seagram	Oct	25	5	2¼	25⅛
Seagram	Oct	27½	12	140	25⅛
Seagram	Jan	25	2	3⅛	25⅛
Seagram	Jan	27½	3	175	25⅛
Total volume		804.			
Open interest		2728.			

LIVE ABOARD OR CRUISE

Solve your boating and housing problems and live aboard this luxurious and roomy 48' houseboat just minutes from downtown Victoria. Fully equipped and furnished, it sleeps up to eleven people. Stove, fridge, hot water, forced air heating, toilet and shower all add to your comfort. Hydraulic controls and twin inboard Ford engines with Hamilton Jets power you along at speeds up to 19 knots.

PRICE $37,500
Bank Financing up to 10 years, O.A.C.
PHONE 383-3324 or 383-1914

arran house
A MODERN CONDOMINIUM APARTMENT

superb, dignified elegance

AND WE ARE OPEN FOR YOUR INSPECTION FROM 1:00 to 5:30
at 545 RITHET ST.
(one block from Dallas between Menzies and South Turner)
598-5166

NEWSTEAD REALTY LTD.
PRICED FROM $44,000 5-13

ON THE WATER . . .

Tucked away on a beautifully landscaped ½ ACRE in Deep Cove, a most charming step-free residence. Impressive, impeccable and tastefully decorated with some 2,900 square feet.
3 bedrooms, 2½ bathrooms, sun room, family room, gracious dining and living room.
This superb retirement residence with incomparable view is offered at $255,000.

Viewing by appointment only with
JEANNIE DEWHURST, 384-8001
or Res. 477-6040
The Royal Trust Co.
5-14

OPEN HOUSE
4015 MORNINGSIDE CL.
Saturday 2:00-4:30 p.m.

Situated in prime residential area close to University, this 5-bedroom home has a unique floor plan designed for comfortable living. Living room has cathedral ceiling with open beams. Separate dining room enclosed with iron railings. Family size kitchen with ample cabinets. Lower level has 32'x12' family room with built-in bookshelves. An exceptional buy at $73,500. Let's talk the trade plan.

477-1841 CLIFTON MAK 384-5947
BLOCK BROS. REALTY LTD.
5-14

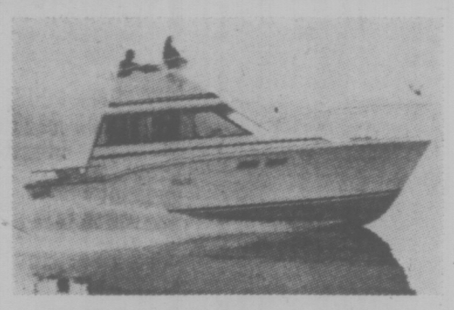

32-ft. Trojan, 1975

- low hours
- twin 225 Chryslers
- 6½-kw Onan lighting plant
- shower
- electric galley
- radio telephone

$57,500.00
Phone owner, 477-2165
or office, 478-8391
5-14

OPEN WATERFRONT
SAT., 1:30 - 4:30
6872 MARK LANE
(Durrance Rd. to Willis Pt. Rd. to Mark Lane)

110 ft. on Saanich Inlet, a 50-ft. deep water dock and shale beach. Exceptional architect design 9-year-old lodge plus guest cottage on .25 acres providing 3 bedrooms, 3 bathrooms, and magnificent views from huge lounge. $125,000. ML 15551.

THE ZIEGLERS
595-1768 595-2904
CANADA TRUST
595-5171
5-14

OPEN HOUSE
2085 VALLIS PLACE
(OFF BOWERBANK RD.—SIDNEY)
MAY 15, SATURDAY 1:30-4:30

A lovely 3-BEDROOM, CATHEDRAL-entrance home, offering Living Room, Dining Room, Kitchen, a well-planned Games Room, and many other features. This is really a must on your list, and only $58,900. MLS.

In Attendance:
384-8101 BILL KNOWLES res.: 656-3779
KNOWLES REALTY LTD.
#207—895 Fort St.
4-30

DIVIDENDS

Bowaters Mersey Paper Co. Ltd., 5½-per-cent pfd., 68.75 cents, July 1, record June 4.

Canadian Occidental Petroleum Ltd., 12.5 cents, July 1, record June 2.

Dale-Ross Holdings Ltd., 11 cents; six-per-cent pfd., 15 cents, both payable June 15, record May 28.

Greyhound Lines of Canada Ltd., 21 cents, July 1, record June 4.

Maritime Electric Co. Ltd., class A, 18 cents; class B, 12.75 cents, both payable July 2, record June 14.

Northern Natural Gas Co., 44 cents, U.S. funds, June 22, record June 1.

St. Joe Minerals Corp., 32.5 cents, U.S. funds, increase of 2.5 cents, June 21, record May 28.

Selkirk Holdings Ltd., class A, 10 cents; class C, 8.5 cents, both payable June 30, record June 14.

Standard Industries Ltd., class A, 15 cents; class B, 12.75 cents, both payable Aug. 2, record July 21.

Canadian General Investments Ltd., 25 cents, June 15, record May 31.

Federal Pioneer Ltd., class A, 17 cents, July 30, record July 1; first pfd. series, 68.75 cents, July 15, record July 1.

OPI Ltd., four cents, initial since incorporation, June 30, record June 15; four cents, Sept. 30, record Sept. 15.

Spar Aerospace Products Ltd., three cents, June 14, record May 27.

Sterling Trusts Corp., 10 cents, July 2, record June 18.

Third Canadian General Investment Trust Ltd., 20 cents, June 16, record May 31; first pfd. series, 62.5 cents, July 15, record June 30.

TREASURY BILLS

OTTAWA (CP) — New 91-day treasury bills issued Thursday: $320 million at an average price of 97.814 and an average yield of 8.96 per cent. Last week: $320 million at average price of 97.814 and average yield of 8.96 per cent. 182-day: $85 million at an average price of 95.748 and average yield of 8.91 per cent. Last week: $85 million at average price of 91.887 and average yield of 8.85 per cent.

GOLD QUOTES

LONDON (AP) — Thursday's closing gold prices in U.S. dollars per ounce. London — $127.90; Paris — $127.64; Frankfurt — $128.30; Zurich — $127.85; Hong Kong — $126.15.

Joyless Recovery from a Painless Recession

By AL FORREST
Times Business Editor

Canada has just passed through a painless recession but this will be followed by a joyless recovery, according to an economic survey by Canada Trust.

The company says this nation continued to spend vigorously during the economic downturn, resulting in large deficits in most provinces.

As a result, most governments are reducing spending this year, adding to unemployment problems and creating an atmosphere of recession at a time when the economy is improving.

Junior-level governments had a combined deficit of more than $2 billion in 1975 and this will be reduced by $1 billion this year, as a result of reduced spending.

While Ottawa has not reduced its spending, it has restrained its increases.

"Politicians are getting an earful these days and won't consider a more expansionary policy until they can show the people that inflation has been licked," Canada Trust says.

The company expects Canada to have a 3.5 per cent increase in the gross national product this year, compared to an increase of 6 per cent in the United States.

Canada is making some progress in reducing the rate of inflation. This means there is a strong possibility that interest rates will decline by fall, except for short-term money.

"As the inflationary numbers get very much better over the next three to four months, we feel that 10 per cent prime corporate bonds and 10.75 per cent to 11 per cent mortgages are a probability," the company says.

This compares with the present bond rate at 11 per cent and mortgages at between 12 per cent and 12.25 per cent.

The Bank of Canada will continue to restrain the money supply, however, and the demand for short-term money will be high. This should prevent short-term rates from falling much below their present levels of 9 per cent to 10 per cent.

The stock market is expected to feature moderate price increases but the volume of trading should be less than during the first hectic months of this year, when optimism was very high.

The Canadian dollar is expected to remain at a peak against the U.S. dollar until fall, when it should move down closer to par in response to the outflow of dividend and interest payments in the third and fourth quarter of this year.

Disposable income will increase about 3.5 per cent this year but consumer spending will increase four per cent, meaning there will be an increase in personal debt.

Housing starts may rise 20 per cent to about 250,000 this year but sales may depend on some reduction in the mortgage interest rate prior to year's end. Sales of major appliances will be fairly strong if home sales are brisk but the outlook for new car sales is mixed.

As a result of high interest rates, there is a tendency towards bank savings by consumers who can afford to put money aside and companies are also tending to hold cash rather than build up inventories.

Business is showing no enthusiasm to expand because of wage and price control restrictions.

WATERFRONT — PORTAGE INLET

$69,900

★ Older 3-bedroom cottage with fireplace, detached garage, workshop, toolshed.
★ New boathouse/studio with launching ramp.
★ Large 76'x190' corner lot.
★ Low View Royal taxes.
★ Quiet and private but within 4½ mile circle.

FOR SALE BY OWNER — 479-7953

GRANDE OAKS
3968 Cedar Hill Road
LUXURY TOWNHOUSES
Adult Oriented
Open Tues., Thurs., Sat.
1 - 4:30 P.M.

Grand Oaks is an excitingly unique townhouse development. The accent is on quality and extensive landscaping. You are invited to view these two bedroom, one level homes, featuring fireplaces, ample storage, plush carpeting, front and rear patios and separate recreation house with sauna, swirlpool and lounge. Don't be disappointed, choose your unit while there's still a fine selection. PRICED FROM $56,000. MLS. For appointments call Dick James, Dirk Okker or Brian Martin.

Realtor **Canada Trust** 595-5171 Realtor

USE A CANADA TRUST INTEREST FREE LOAN SECURED BY THE EQUITY IN YOUR PRESENT HOME TO PURCHASE A GRANDE OAKS TOWNHOUSE

5-14

DISPLAY REAL ESTATE Pages

CLASSIFIED REAL ESTATE

239 Acreage for Sale and Wanted
240 Business Opportunities
241 Business Opportunities Wanted
247 Commercial or Industrial Properties
255 Condominiums and Townhouses
263 Country Homes and Properties
270 Exchange Real Estate
290 Farms for Sale and Wanted
293 Garages for Sale, Rent, Wanted
293 Gulf Island Properties
300 Houses for Sale
305 Houses Wanted to Buy
306 Listings Cancelled
308 Listings Wanted
271 Lots for Sale
304 Mainland and Out-Of-Province Properties
273 Property for Sale
274 Property Wanted
244 Revenue Property
245 Revenue Properties Wanted
285 Up-Island Properties
286 Waterfront Properties

See 3rd Section of This Newspaper

Pemberton, Holmes, Ltd. SINCE 1887

1.2 ACRES—3 HOUSES
REVENUE and DISTINCTIVE RESIDENCE
150-152-156 OLD ISLAND HIGHWAY
OPEN HOUSE SATURDAY 1:30-4 P.M.
$117,000

This unusual and distinctive property has three separate houses, all in good repair on an attractive 1.2 acre lot just past the municipal boundary. Two of the houses are currently vacant and the third is rented to long-time tenants. The main residence has 3 bedrooms and is suitable for the owner. The remaining houses are 2 bedroom and 1-bedroom and would provide substantial revenue. With good potential for future development, this property must be seen to be appreciated. To view please call

384-8124 MICHAEL VAUX 656-1287
(Mobile YR3-8779)

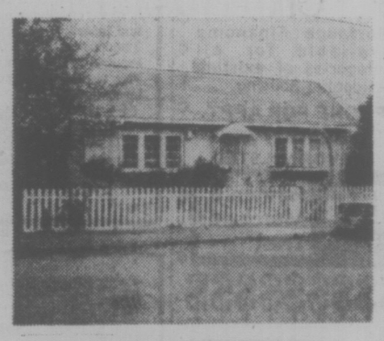

OPEN HOUSE SATURDAY 2-4 P.M.
2036 MEADOW PLACE, OAK BAY
BUNGALOW, $47,500

This is an ideal starter or retirement home on a quiet street only 1 block from Recreational Centre and the shopping centre. Two bedrooms, 2 bathrooms, cosy living room with fireplace. Nice sized yard with fruit trees and a small garden. It even has a workshop in the garden for hobbies. MLS

IAN McGREGOR 384-8124

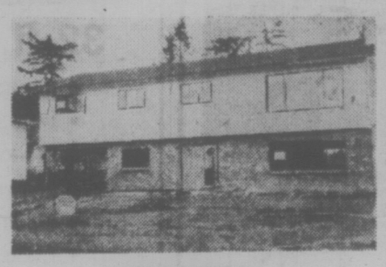

1908 VENROSS,
SAANICHTON AREA
BRAND NEW HOME

Are you looking for that new home where the builder took the time to put in the quality that you have wanted? Situated on an 8500 sq. ft. lot and on a cul de sac in an area of homes of comparable value. Drive by and then call

384-8124 A. J. FAULKNER 652-2070

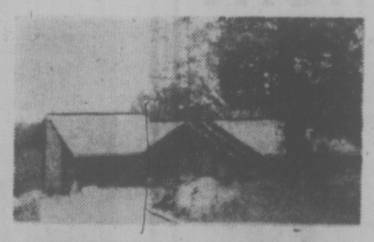

CAREFULLY SELECTED

Hillside lot in Broadmead provides a beautiful setting for this luxurious architect designed home. Thoughtful planning allows magnificent views of sea, woods and mountains to flood this 3,500 sq. ft. home while every convenience is provided for gracious living.

- 5 bedrooms
- 4 bathrooms
- custom stonework
- wet bar
- central vacuum system
- multi-zone hot water heat
- custom built-ins
- thermal glass throughout

Viewing by appointment only. Courtesy to other realtors. Asking $189,000. For further information call

384-8124 STU MacDONALD 477-9889
384-8124 MICHAEL VAUX 656-1287
Mobile YR3-8779

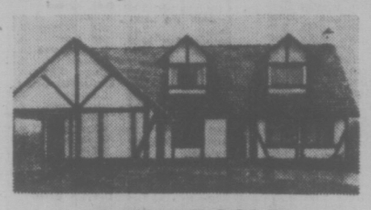

MUST BE SOLD
4130 CORTEZ PLACE, GORDON HEAD
OPEN HOUSE SATURDAY, 1:30-4:30 P.M.

Located on a quiet cul-de-sac close to the university and Racquet Club, this pleasant home offers you 1800 sq. ft. of tastefully finished living area featuring:

- Large master bedroom with bath
- Bright, convenient kitchen with laundry off
- Separate family room
- Floor-to-ceiling feature fireplace
- 3 bedrooms and a den
- Small easy-care lot.

PRICE REDUCED TO ONLY
$71,900

For further information contact
384-8124 JACK S. COLWELL 479-4670

MORTGAGE FUNDS AVAILABLE!

WHATEVER YOUR MORTGAGE NEEDS CALL
Pemberton, Holmes
at 384-8124

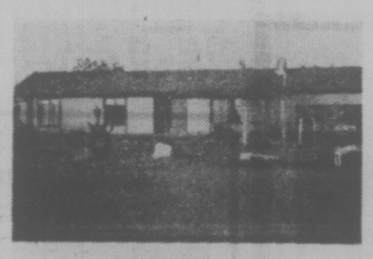

OPEN HOUSE SATURDAY 2-4 P.M.
8027 LOCHSIDE DRIVE,
NEW EXCLUSIVE

Drive out the Pat Bay Highway to Mt. Newton X Rd., turn right to Lochside Drive and left to 8027 Lochside. One year old with 1300 sq. ft. of living space, 3 bedrooms, (master ensuite) large living room with raised hearth fireplace, dining room, large kitchen with eating area, laundry room, and wall to wall carpeting throughout makes this an excellent purchase. The asking price is $68,000. There are seaviews from the master bedroom, kitchen and dining room.

384-8124 A. J. FAULKNER 652-2070

GONZALES BAY — EXCITING VIEWS
5 BEDROOMS — $135,000

This 3-year-old extraordinary contemporary designed home is situated almost a city block off main road, affording privacy. Lots of parking. Approximately 3,000 square feet of custom design featuring quality wall-to-wall carpeting throughout. Sea view kitchen includes double oven range, double door fridge, matching dishwasher. Washer and dryer in separate enclosed area off. Finished family room includes 2nd raised hearth floor-to-ceiling fireplace, 3 bathrooms, super large deck off den with darkroom attached. A must see, owners transferred. Low interest mortgage available. MLS 15299. For extra detail or for appointment to view please call

384-8124 C. A. CLIFF ANDERSON 477-3994

MULTI USE PROPERTY
135 MEDANA — MLS 16135

Presently being operated as a 12-patient rest home and grossing over $50,000 per year this home will easily adapt itself to conversion to a duplex, housekeeping or a boarding home. Has all safety features as required by law. For further information and appointment to view

384-8124 A. J. FAULKNER 652-2070

relocan — The Canada-wide real estate service — with 350 selected real estate offices in 220 communities across Canada.

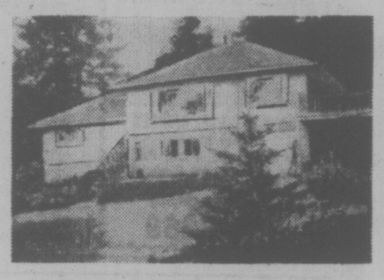

OPEN TO VIEW SAT. 1:30-4 P.M.
1258 BURNSIDE WEST — $79,900
½ ACRE — 5 BEDROOMS

This well laid out house is located in an area of better homes and affords commanding views of water and the Olympic mountains. On a fully landscaped ½ acre lot, the property represents real value and has subdivision potential. An indoor garage, basement workshop, sun deck and almost complete seclusion make this a must to see. A large living room has a floor to ceiling brick fireplace and wall to wall carpets are installed throughout. A park like atmosphere, and lots of room for children to play are just a couple of the attractions this property has for the growing family. To view anytime please call

384-8124 MICHAEL VAUX 656-1287

CENTRAL SAANICH BORDER
MINI FARM — 2.56 ACRES
GOOD VIEWS $89,900

Located at 6030 Pat Bay Highway, this fine gently sloping property is suitable for the hobby farmer or for horses etc. A well constructed 3 or 4-bedroom home is situated well back from the highway, and the property boasts a greenhouse, garden shed, a variety of berries, fruit trees, walnut tree and plenty of room for a good garden. Now vacant, the house is ready for immediate occupancy. Truly one of the peninsula's most outstanding buys, this property may be viewed by calling

384-8124 MICHAEL VAUX 656-1287

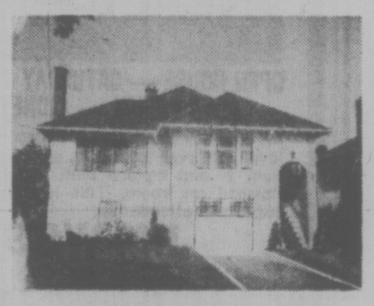

LOOKING FOR A UNIQUE HOME
½ BLOCK FROM OCEAN?
58 MOSS STREET, FAIRFIELD

A fine custom-built home in immaculate condition. You will love the blend of modern decor and beautiful built-in china cabinets and bookcases in living room and dining room. 3 bedrooms, large modern kitchen, private sundeck, 2-car garage, developed basement, and fully landscaped yard. Price $72,900. Exclusive listing. Please call

IAN McGREGOR 384-8124 24 HOURS

LANDS END ROAD

Superb view from deck and many rooms of this one-acre waterfront property at Moses Point, North Saanich. The charming post and beam has 3 bedrooms 2 bathrooms, fireplace, living room and den. Landscaping designed for easy care. $140,000.

384-8124 GILES PERODEAU 656-4525
384-8124 JOHN BELL 477-2562

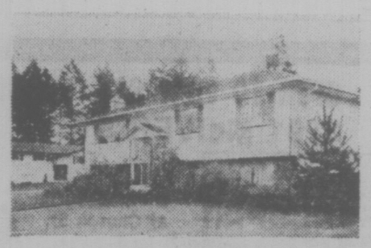

OPEN HOUSE SATURDAY 2-4 P.M.
2399 STYAN AVE. — PRICE REDUCED!

The price on this immaculate 2300 sq. ft. home has been reduced to $79,900 (below replacement cost). Completely finished, this home is a total family home with recreation room (with wet bar and dance floor) billiard room and workshop. For the gardeners there is a vegetable garden (and greenhouse) fruit trees and an easy to maintain lawn. The water and mountain views are superb. Drop by and see the best buy on the market today. MLS.

384-8124 A. J. FAULKNER 652-2070

CENTRAL SAANICH

An outstanding waterfront property of 3.7 acres with 190 ft. of waterfront. Southern exposure. Fine beach and swimming, good anchorage and magnificent view down Saanich Inlet. Many features include variety of fruit trees, tennis court, fenced paddocks and barns for six horses, single-level post and beam house has 4 bedrooms, 2½ bathrooms, fireplace, spacious sundecks and patio. MLS. $225,000.

384-8124 GILES PERODEAU 656-4525
384-8124 JOHN BELL 477-2562

THIS IS IT!

Large lot with exceptional private garden provides an ideal setting for this absolutely immaculate character home. Located in Government House area, this 1500 sq. ft. home features an entertainment sized living room, 3 bedrooms, 2 fireplaces and a 4-piece bath. Offered exclusively at $64,900 by.

384-8124 STU MacDONALD 477-9889

RELAX!

Your cares will vanish in the natural beauty of this 2.03 acre year round retreat. Almost new 3-bedroom home sits among stately cedars in the CHEMAINUS area on 175 ft. of gently sloping waterfront. Solid cedar construction, luxuriously appointed with massive stone fireplace, wall to wall carpet, 4-piece ensuite and many other features that compliment remarkable views from home and safety glass deck. Asking $135,000. MLS 17055. For details call

384-8124 STU MacDONALD 477-9889

5-14

Small Realty Firms Thriving in Victoria

By AL FORREST
Times Business Editor

Small real estate companies continue to thrive in this area despite the competition from large companies and franchise operations, says Victoria Real Estate board president John Thomson.

"There is a definite advantage to the customer in dealing with a small real estate company," he said in an interview.

"This is a service industry and we must stress personal service."

Thomson said a customer often can get a faster decision in a small company because there are fewer salespersons per agent.

"In a larger company there often is a line-up at the agent's door."

In 1970 there were 77 real estate companies in the Victoria area with a total sales force of 517, for an average of 6.7 salespersons per office.

Now these totals have grown to 765 salespersons working in 96 companies plus 13 branch offices. But the size of the average sales force is virtually unchanged in six years, running at seven per office.

Thomson said the personal service available in a small office seems to be ideal to the way the real estate industry operates in Victoria.

"There is still a community feeling here and transactions are on a person-to-person basis. Large volume operations tend to get impersonal."

He said the board welcomes large real estate companies but will be doing everything possible to see that small companies can meet the competition and survive.

Step one in this program will be to begin a training program this year for agents to assist them with cost accounting, management, market forecasting and office efficiency. This type of training will be of particular value to the small company.

Thomson said small companies must realize that they must generate additional revenue and reduce costs in order to compete with the big companies and the franchise houses.

For example, some small companies are so worried about losing their sales personnel to larger firms that they are taking only a 10 per cent split on sales leaving salespersons the 90 per cent.

"A company can not hope to expand when its share of the revenue is so small.,"

By contrast, some larger companies are retaining as much as 50 per cent of the commissions generated by their sales forces.

Companies use their share of the commissions for advertising and to pay office costs.

The courses for agents will show small companies how they can help salespersons increase their volume of sales and make it possible for the salesperson to make a good living on about 60 per cent of the commission, rather than 90 per cent.

Thomson said the odds were against a small company surviving for a long period of time when it was obtaining only 10 per cent of the gross revenues generated by the sales force. This left little money for the sort of advertising and promotion needed to generate a brisk volume of sales.

He said he hoped there would continue to be a large number of small companies despite the spread of the franchise operations.

The main franchise company in Victoria at the moment is Century 21 with six outlets. It began in the U.S. in 1972 and it now has 2,000 outlets in 37 states. The Canadian office is in Vancouver and the company plans about 12 Century 21 offices in the Victoria area and about 60 across the province.

Green Acres plans only the single branch in Victoria, Henderson Realty, following the policy laid down by its president, Harvey Green of Vancouver. The company offers af lexible commission rate, as low as 3.5 per cent on exclusive listings. Listings on the Multiple Listing Service are at a higher rate.

Harold Waddell of North Vancouver has the B.C. rights to the franchising of Realty World, a Toronto-based company. It plans a Victoria branch soon.

Franchise companies offer local firms advertising help and training sessions in exchange for a fee. The fee is usually around $5,000 to join plus about 6 per cent of the gross commissions on each sale.

EARNINGS

By THE CANADIAN PRESS

Aquitaine Co. of Canada Ltd., three months ended March 31: 1976, $9,710,000, 47 cents a share; 1975, $8,445,000, 41 cents.

Campbell Red Lake Mines Ltd., three months ended March 31: 1976, $2,124,000, 27 cents a share; 1975, $3,045,000, 38 cents.

Canadian Occidental Petroleum Ltd., three months ended March 31: 1976, $3,659,000, 48 cents a share; 1975, $3,253,000, 42 cents.

Craig Bit Co. Ltd., six months ended March 26: 1976, $190,000, 82 cents a share; 1975, $132,000, 57 cents.

Falconbridge Copper Ltd., three months ended March 31: 1976, $601,000, five cents a share; 1975, $816,000, six cents.

Moore Corp. Ltd., three montrs ended March 31: 1976, $15,434,000, 55 cents a share; 1975, $18,300,000, 65 cents.

SAT. 1:30-4:30 OPEN
619 BROADWAY AVENUE

A modern 3-bedroom, 1400 sq. ft., no basement, C/S, home in a nice setting amid trees. The 80x132 lot offers privacy, good gardening and sun patio with barbeque area. Gives access thru sliding glass doors to spacious kitchen with modern cabinets, large separate dining room, hardwood floors throughout livingroom and bedrooms. There is an existing 1st mortgage of $31,500 at 10.5%. Asking $59,500.

ROB FUKUSHIMA
386-3231 479-3408
BLOCK BROS. REALTY LTD.

GREEN ACRES

OAK BAY

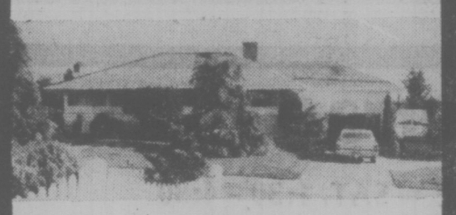

$89,900
LANSDOWNE SLOPE
BREATHTAKING SEA and MOUNTAIN VIEWS

Don't be disappointed, this type of family home rarely comes available! Beautifully landscaped and situated on a quiet street. Southern exposure, offering gracious living in every respect. Hurry this won't last! For viewing and further information call Bud Hudson, 479-3849 or 385-9741.

GREEN ACRES
HENDERSON REALTY LTD.
2736 Quadra St.
5-14
HENDERSON REALTY LTD. 385-9741

CONDOMINIUM SUITES

Villa Royale
964 Heywood Avenue
(Leasehold Interest)
Overlooking Beacon Hill Park, lovely 1 and 2-bedroom suites. Ideal retirement amenities — sauna, swirlpool, roof lounge and workshop. Excellent financing available.
1 Bedroom from $29,300 2-Bedroom from $35,700
CALL LORETTA HOGARTH
Open to View — Mon. to Sat.
1:30-4:30 Except Holidays

Waltham House
1101 Hilda Street
(Corner of Cook and Hilda)
See these bright, spacious, 2-bedroom condominium suites with 1½ or 2 bathrooms. Ideal neighborly location, close to Beacon Hill Park and Dallas waterfront. Priced from
$41,500
Open to View — Mon. to Sat.
1:30-4:30 Except Holidays

THE East Park
1050 Park Boulevard
overlooking Beacon Hill Park. Large, prestige, 2-bedroom suites offer luxury at moderate prices. Large, protected balconies. Heated underground parking. 2-bedroom suites from
$44,350
Open to View — Mon. to Sat.
1:30-4:30 Except Holidays

Whyte & Gower
Oak Bay Properties Ltd.
592-2407
Victoria's Leading Condominium Brokers
5-14

BEAUTIFUL ARDMORE WATERFRONT
A comfortable country home with four bedrooms, two bathrooms, living room, dining room, kitchen, recreation room, sun decks and patio.
★ 100 feet waterfront
★ Lovely views
★ About .67 of an acre
★ Beautifully treed
★ Western exposure
★ Saanich Inlet offers excellent swimming, boating and fishing
★ Being offered at $98,500
FURTHER INFORMATION AND VIEWING WITH PETER NASH AT 598-3321 or 592-3473 (Res.)
JACK MEARS OAK BAY REALTY LTD.

WATERFRONT
Fantastic Views

Gracious duplex built by the owner sits high on a hill surrounded by park-like grounds. Spacious, handsome split-level ranch styling. Birch beauty planking with solid rock fireplace adds a warm touch to the living rooms, dining rooms with fantastic sea views. Large formica cabinet kitchens with built-in stoves, ovens, fridges, 2 fireplaces, 3 bedrooms, 2 baths each side. Separate private patios. Hot water heating. Offered at $159,900.00.
ERNA ELLSAY
477-5705 477-1841
BLOCK BROS. REALTY LTD. 5-14

OPEN HOUSE

SAT., 1:30-4:00
2929 DICKERSON PL.
Transferred owner has reduced the price to $60,500 on this immaculate 5½-year-old home. Three bedrooms, three baths, large fenced lot. Nice development down. Turn right on Mt. View (first light past Royal Roads). ML 16842.
National Trust SINCE 1898
R. O. (BOB) HUGHES
595-2961 BUS. 592-2128 RES.
5-14

The Executive Group

ROCKHEIGHTS
$150,000.
Every conceivable extra in this 3,700 sq. ft., 6-bedroom home including covered pool, three fireplaces, spiral staircase, sauna on a ½-acre lot.

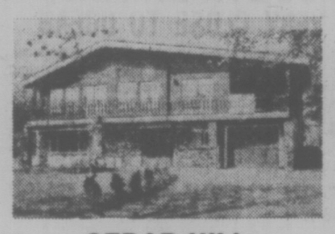

CEDAR HILL
$149,500.
Built by a craftsman for himself. Marble entry, 3 fireplaces, stone patio, fountain and lots of room for any occasion. MLS.

TEN MILE POINT
$150,000.
No picture available
Newly completed architect designed home on ½-acre close to water access. Lots of trees, beams, character and imagination.

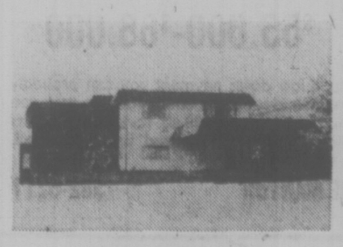

VIEW ROYAL
$119,900.
Executive home for the average budget. Magnificent views and property can by yours at no more than the price of a regular home. Ask us for details.

CALL US FOR DETAILS OF THESE AND OTHER HOMES
in Rockland and North Saanich
LES DOHER 598-1665
388-6275 (pager 720)
TERRY SMOLLETT 656-5882
5-14

'THE QUALITY CONDOMINIUM'
Hampstead House
955 DINGLEY DELL
2 Bedrooms. Most have 1½ Baths.
$38,000 to $44,000
OPEN: Monday to Saturday
2:00 to 8:00 P.M.
GRAY LAITE—656-5267
the Permanent
CANADA PERMANENT TRUST
382-9191
5-14

2 OPEN HOUSES
SAT. 1 to 5
URGENT SALE!
N. SAANICH-ARDMORE AREA, EACH ON LOT 140x130 FEET

1. 701 BRAEMAR. Large unique deluxe front-to-back split-level, interior balcony overlooking vast LR with massive heatilator fireplace, large dining room, laundry off family kitchen, 3 bedrooms (fireplace in master ensuite bathroom). 3rd fireplace and bathroom R.I. in basement. Many extras such as thermal windows. Asking $105,000. MLS 14764.

2. 715 BRAEMAR. Huge rancher. 4 bathrooms, 5th bedroom in full basement. Very large master bedroom, fireplace in family room, large kitchen, dining room and living room. Spacious entrance hall, very, very lush W-W throughout. 3 garages. Asking $134,300. MLS 16006.

TALL TREES. 1 block to beach. Turn off Pat Bay Highway at McTavish Road, to West Saanich to Ardmore Road to BRAEMAR!

Hanley Agencies Ltd.
MABEL CRACK 658-8594 Res.
CLIFF HALAYKO 479-9390
385-7761 (24 hrs.)

OPEN HOUSE
THURSDAY & FRIDAY 6:00-8:00 P.M.
AND SATURDAY 2:00-4:00 P.M.
2396 ESTEVAN

SOUTH OAK BAY
$64,900
Just 3 blocks from Willows Beach and 1 block from shopping and bus, sits this fully renovated 3-bedroom, 2 storey home with large kitchen, dining room with fireplace and living room. Relax in the secluded backyard or build the basement into a family room.
BRIAN MARTIN

OPEN FRIDAY 6:00-8:00 P.M.
OPEN SAT. 1:30-4:00 P.M.
6398 OLDFIELD RD.
TREED LOT
FINISHED BASEMENT

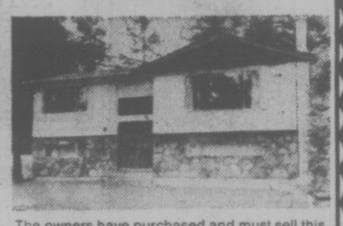

The owners have purchased and must sell this near new home with valley views on a lot that is over 11,000 sq. ft. The home offers 2 bedrooms on the main floor and two in the basement and is situated on the Saanich and Central Saanich border. Make an offer on the asking price of $69,900.
BRIAN MARTIN

Realtor Canada Trust REALTOR 595-5171
5-13

Century 21 J. D. BOSDET LTD.

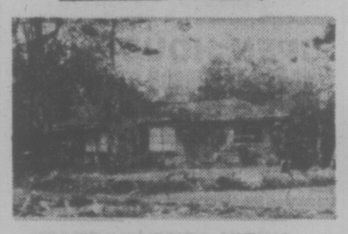

WATERFRONT—VIEWS
9470 LOCHSIDE DR.
OPEN SAT. 2-4:30
Rustic ranch style and 1 BR cottage. Set among .83 acres with fantastic WATERVIEWS. 24' Living room with stone fireplace—2-BR up & 2-BR in basement. Possible 1 lot subdivision in future. Because basement needs finishing & extensive redecorating offers accepted on price of $120,000.
J. D. BLODGETT—656-5653
OFFICE 386-3128 (24 hrs.)

ROCKHEIGHTS $70,900
Located on a beautiful landscaped lot in a prime location of Esquimalt. 3-Bedroom split level. W/W carpet in living and dining room. Attractive recreation room. Possession August.
ALICE MOORE—592-4529
ED KRAFT—652-3676
OFFICE—386-3128 (24 hrs.)

GORDON HEAD $73,900
Situated on a beautifully landscaped corner lot in a most desirable area. 3 bedrooms, 1½ baths, full basement ready for development. Wall to wall throughout, fireplace. Large sundeck off roomy kitchen. M.L.S. 16993
AUDREY CROTHERS—385-4645 (home)
386-3128 office (24 hrs.)

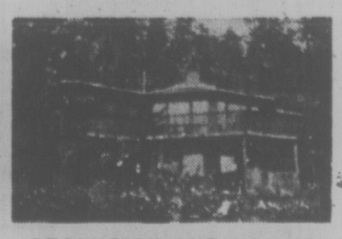

SECLUSION AND BEAUTY
On 2.57 Acres architectually designed with lavish use of cedar and glass throughout. This beautiful 3-bedroom home offers over 1,800 sq. ft. of complete luxury and relaxation. Priced at $94,000.00. M.L.S. 16574
ERNIE SERONIK 478-8696 (home)
386-3128 office (24 hrs.)

Every Office Independently Owned
120-727 Johnson Street, 386-3128
5-15

Something Fishy!

Thursdays Now Meatless in Moscow

MOSCOW (UPI) — The Soviet Union has banned the eating of meat in restaurants on Thursdays.

Accentuating the positive, a sign outside a Russian restaurant in a Moscow side street advertised: ''Fish every Thursday.''

It was confirmation of a fact that has not been announced but which Soviet citizens have learned by word of mouth — meat is off the menu on Thursdays.

Western analysts said it was an effect of last years 140 million-ton grain harvest, the worst in a decade.

An official of Moscow's public catering department confirmed the ban. It applied to all Moscow restaurants with the exception of those which cater to foreign tourists and restaurants which serve regional specialities, she said.

Asked the reason for the ban, she replied:

''There is nothing bad in it. Why have meat every day?''

There was no lack of meat in the shops.

A housewife who went to four shops and two markets Thursday reported pork, beef and mutton in all of them.

She said prime beef was selling at $1.30 per pound and mutton was $1.20 per pound.

A telephone check proved fish had replaced meat in most Russian restaurants in the capital but such major hotels as the National and Intourist, which have many foreign guests, were serving steak as usual.

One official said this was the second Thursday the meat ban had been applied. There was no indication how long it would go on.

Economists said the real reason was probably a shortage of supplies because of the lack of feed grain following 1975's disastrous crop — one-third down on target.

QUALICUM BAY

Motel, Mobile and Trailer park on 2.64 acres with 3 houses, 2 fully furnished, 4 cabins furnished, 8 mobile pads, 10 overnighters and room for more. All on municipal water, power and 8 septic fields. Everything in excellent condition and approved by Health Board. No more Motel licences to be given in the area so act quickly on this one. Only 300 yds. off main highway with seaview from the property. Reduced for quick sale due to illness of vendor. MLS 15520.

TO VIEW CALL
Hazel Campbell
386-6164 or 592-0632
Anytime

Castle Properties Ltd.

5-8

2963 PORCHER PLACE MUST BE SOLD

OPEN HOUSE FRI. & SAT. 1:30-4:00

FAMILY HOME REDUCED TO $65,900

Details in Column 250 — Houses for Sale

NEIL RAWNSLEY
MONTREAL TRUST CO.
386-2111 (Pager) 595-1507

5-13

MONTREAL TRUST CO.

SOUTH OAK BAY CHARMING 2-BEDROOM CHARACTER HOME

This most appealing bungalow with ideal lot for the gardener is tastefully decorated; but retaining the character of the 1920's, and it is situated in an elegant area of Victoria. Must be sold immediately.

17-UNIT APARTMENT BLOCK

Walking distance to city centre — older 2-storey building—Price includes furnishings—top land value and good return.

ELEGANT UPLANDS $128,000

For the executive family, this architect designed home offers 4 bedrooms, den, dining room, living room, full basement—over 3,000 sq. ft. One minute to beach or park, sea view, half an acre. Phone for appointment to view.

BEAUTIFUL FAMILY HOME FAIRFIELD

SOLD

Well maintained [illegible]'room home with lots of extras. [illegible]asement with large rec room. [illegible] convenient modern kitchen, larg[illegible]t, central location. Offers on asking price of $69,500.

MURRAY and JEANNE LUCAS
(Bus.) anytime 386-2111 477-1342 (Res.)

5-14

Wembley Manor 25 BRAND NEW CONDOMINIUM SUITES

1665 OAK BAY AVENUE
this is THE location

What does Wembley Manor have for you? Suites with pleasant distant views, sunny Southern exposures from the large balconies or patios. Dinette areas in the kitchen . . . all at a reasonable price.

$40,000 to $53,000

OPEN DAILY 1:30-4:30 (Except Sunday)

For personal appointment call 592-2407

Another Exciting Project from "Victoria's Leading Condominium Brokers"

Whyte & Gower

Oak Bay Properties Ltd. 2227 Oak Bay Avenue 592-2407

5-4

DISPLAY REAL ESTATE Pages

CLASSIFIED REAL ESTATE

See 3rd Section of This Newspaper

TOD-HACKETT CONSTRUCTION

10-MILE POINT

Two executive homes on ½ acre landscaped lots including 4 bedrooms, 2½ baths and family rooms. Excellent values at $129,000 and $139,000. Follow Tudor Ave. to Baynes Road.

GORDON HEAD

ONLY ONE LEFT

Excellent family home of 1338 sq. ft. Double carport, two full bathrooms, large kitchen with family-sized eating area. 1645 SAN JUAN AVE. (Off Torquay Ave.)

ALL THREE HOMES
OPEN TO VIEW
SATURDAY and SUNDAY 2:00-5:00 P.M.
for information call
DON KING
384-1101 477-5554

5-14

Kensington Terrace 1025 INVERNESS

SPECIAL OPEN HOUSE — SAT. 1:30 - 4:30

The choice is yours — in this desirable, well run complex. The many special amenities including sauna, showers, exercise room, pool room, workshop and lounge.

1 Bedroom — 865 sq. ft. Ground Floor $30,900
2 Bedroom — 1,300 sq. ft. Ensuite. Ground Floor $47,500
3 Bedroom — 1,200 sq. ft. Ensuite. Ground Floor $53,900
1 Bedroom and Den — 900 sq. ft. 2nd Floor $34,000
2 Bedroom — 1,200 sq. ft. Ensuite. Top Floor $47,900

MOST SUITES — 10¼% FINANCING

CALL YOUR PARTICIPATING REALTOR
FOR PRIOR VIEWING OF—A SPECIAL PLACE TO LIVE

TONY BROGAN — 388-6275, Pager 2471
CANADA TRUST — 595-5171

BERNIE WILKINSON — 477-8838
BLOCK BROS. — 477-1841

MARY JAMES — 598-5166
NEWSTEAD REALTY — 386-9690

LARRY LINEHAM — 595-0134
MAYFAIR REALTY — 386-2955

5-14

Whittomes

OPEN HOUSE
3027 HENDERSON ST.
SAT. 1:30 TO 4:30 P.M.

Owner of this pleasant bungalow on Lansdowne Slope has purchased and is eager to move. TRY YOUR OFFER on asking $75,000. The area is really choice and the house has many pluses. There are two bedrooms on the main with further development down. View today with

388-4271 RUTH LACROIX 386-1806
388-4271 ELEANOR SANDERSON 384-9610

SOUTH OAK BAY VERY CLOSE TO OCEAN

Lovely spacious home, situated on a large park-like lot. Charming living room with fireplace and separate dining room, two bedroom and den on main floor, the downstairs is fully developed offering a spacious entrance and a self-contained accommodation for guests. A one owner home you would be proud to own. Offered at $89,900. EXCLUSIVE TO:

388-4271 ROSELLE JACKSON 598-1093
388-4271 JACK SWANSTON 592-6338

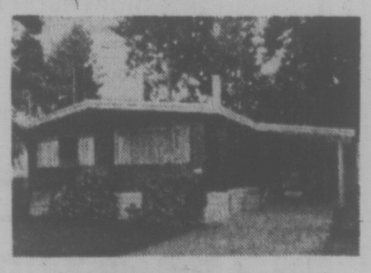

LOVELY FAMILY HOME

You will just love this well-kept MEDALLION HOME just minutes from downtown Victoria in a park-like area. 5 BEDROOM FAMILY LIVING with large kitchen and dining. Recreation and family room with Franklin fireplace. LOADS OF EXTRA PARKING for extra car, boats, motor home or trailer and boat. Be sure to see this NEW LISTING AT $60,900. MLS 16975.

388-4271 I. G. LIDSTONE 595-2154

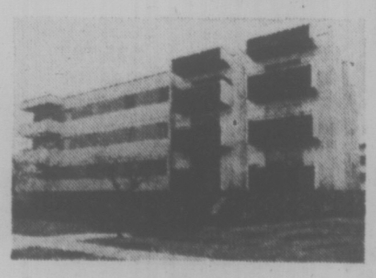

SOUTHEAST EXPOSURE

Sunny two-bedroom CORNER suite with large sundeck and spacious rooms. Quiet 17-unit adult building, situated in Fairfield within easy walking distance of Beacon Hill Park, Shop-Easy, bank, etc. No major streets to cross. Entrances are no-step. Drive-bys tell you nothing! View today, with:

388-4271 ELEANOR SANDERSON 384-9610
388-4271 RUTH LACROIX 386-1806

2727 QUADRA — STRATA-TITLE OFFICES

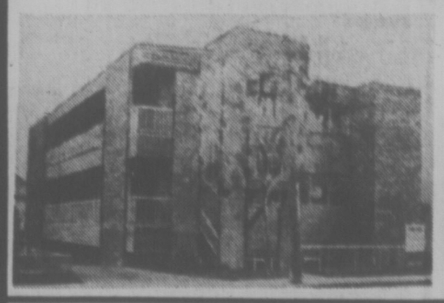

$55,000-$66,000

With a low down payment you can probably purchase ideal office space for less than you would pay for rent. 969 sq. ft.-1296 sq. ft., air-conditioning, double-glazed tinted windows, off-street parking.

JOE MANTON 382-5211

OPEN FOR INSPECTION — WATERFRONT plus GUEST COTTAGE
SAT., 1:30 to 4:30 P.M. — 2892 GLENWOOD AVE. 2894
(PORTAGE INLET — OFF ADMIRALS RD.)

Situated on sheltered waterfront just three miles from city centre, this unique and delightful property exemplifies the charm of Victoria. Heavy hand-split shakes, leaded windows and Tudor styling blend with expert landscaping. The exceptional views (from every window), the boating, the wildlife that visits daily, all combine to provide the living pleasure the city is famous for. There are three bedrooms and a special feature is the 19' Master Bedroom with sliding glass doors to balcony overlooking the water. The truly delightful guest cottage is semi-furnished. The bridge, the tall trees, and a most unusual oak and arbutus tree add atmosphere that can only be had by years of growth. Not an old property, but an unusual one with Disneyland flavor. A retired couple or small family would find this a perfect home plus investment (or for Mum and Dad).

$120,000

In Attendance: MR. YELLS
OFFICE: 388-4271 RES. 383-5039

RESTAURANT

High traffic area downtown, excellent revenue. 76 seater with licence, sales increasing monthly. For confidential interview call:

I. G. LIDSTONE 388-4271 (Anytime)

5-14

J. H. Whittome & Co. Ltd.
1111 Blanshard St. 388-4271

BY OWNER—$63,500

Three years old situated on a quiet cul-de-sac, close to High School and Elementary School. Three bedrooms, en suite. Family size kitchen and dining room. White stone fireplace. Full basement with two finished rooms. Owner transferred. Must sell.

478-9416

EVERGREEN HILL

1188 YATES ST.

OPEN TO VIEW

Each Day and Evening

2 P.M. TO 8 P.M. (Except Sunday)

Large two-bedroom, two-bathroom suites, with large kitchens, and loads of storage closets. Within walking distance of city centre.

Priced from $41,000 to $46,000. Only 12 suites left. Stop by and view the excellent design of this quality development.

388-6454

REALSPAN PROPERTIES LTD.

OPEN HOUSE

1694 Cedar Hill X Road
Saturday, May 15, 1976 — 2-4 P.M.

Unbelievable value $69,500 over 1700 sq. ft. of living space offering 4 bedrooms, 2 bathrooms. The graceful garden includes a patio shielded from the road giving the family a place to sunbathe. Ideal for a household with students, close to UVic, Camosun and Public schools. Don't miss this special property. MLS 16548. In attendance

SYLVIA HART 598-3321 **GIBBY McLEOD**

JACK MEARS OAK BAY REALTY LTD

5-14

Chateauneuf

1149 ROCKLAND AVE.

One of Victoria's most appreciated amenities is its pleasant hours spent outdoors . . .

Chateauneuf offers very spacious patios on the ground floor. Big enough to grow a patio garden of your own. The upper floors offer large balconies with night lights and electrical outlets.

All of these quality homes offer 2 bedrooms, 2 full bathrooms, utility rooms and thermopane windows throughout. You are invited to inspect these homes and your comments are welcome.

VIEWING TIMES:
Representative suite ready for viewing Monday to Saturday, 1 p.m. to 6 p.m.

FARMER Investments & Realty Ltd.

5-13 **382-2134** **388-9989**

OPEN HOUSE SAT. 1 - 4 P.M.

3367 METCHOSIN ROAD
$74,900

Four-year-old, 3-bedroom family home on 75x108 lot. Close to schools and shopping area. Five minutes from beaches. Home features built-in vacuum system, raised heart fireplace, wall-to-wall shag carpet throuthout upper level (purple in one bedroom). Dining area opens onto sundeck, cathedral entrance. For the gardener, an extensive vegetable garden and greenhouse. There is ample room for canned products, plus freezer included with sale. To view contact: **KEES & KATHRYN VAN DOESBURG at 598-3344.**

JACK MEARS OAK BAY REALTY LTD.

5-14

11 10/3 %

EARN UP TO PER ANNUM

Why earn less?

(ASK ABOUT OUR MONTHLY INTEREST CHECKS)

For more information, phone us or mail this ad with your name and address today —or call in person at...

CONTINENTAL ESTATES CORPORATION LTD.
Serving B.C. since 1959

Vancouver
408-796 Granville St
V6Z 1J6 682-7171

New Westminster
707 Columbia Street
V3M 1B1 524-2288

Victoria 777 Fort Street V8W 1G9 385-6778

Member Canada Deposit Insurance Corporation

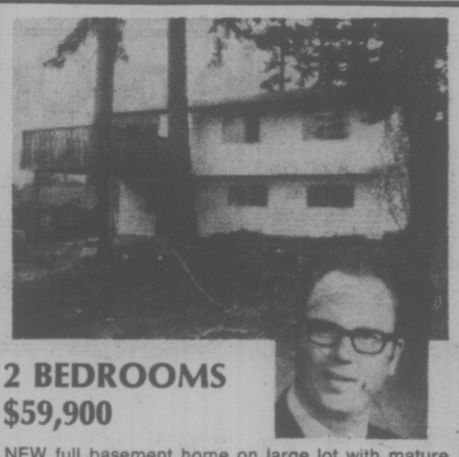

2 BEDROOMS
$59,900

NEW full basement home on large lot with mature trees. 13x23 living room with fireplace, 13x12 dining area, 16x16 sundeck. Close to all levels of schooling and downtown bus in Grange Rd. area. Basement suitable to In-law suite development. M.L.S. 16854.

385-8784 **DOUG RELF** **479-5761**

DOUGLAS REALTY LTD. 5-14

OPEN HOUSE SAT. 1:00 - 4:00 P.M.
5196 SANTA CLARA AVE. (ELK LAKE)

Almost 1 acre of land beyond description. Superb location with seclusion, in an area of fine homes. The home offers 2 bedrooms, living room with fireplace and part basement. Use your imagination as this could be a winner. Priced to sell at $69,900.

Roy Nielsen 386-9046 — **Paul Smith** 383-6905

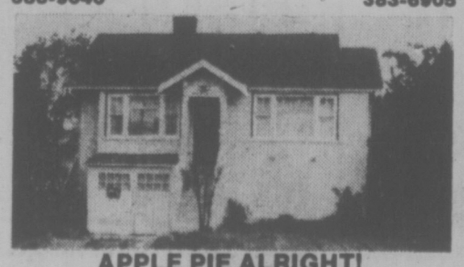

APPLE PIE ALRIGHT!
912 DARWIN
SEE ON SATURDAY 1:00-3:30 P.M.

Elegant landscaped, wrought iron fence, fruit trees for APPLE PIE!! Bright 2-bedroom home, full basement, excellent for retirement or a starter, clean as a whip. View of the Olympic Mountains at the front, fireplace, new roof, drive in garage, extra long 142' lot. New on the market. Asking $49,900.

386-6331 **DON BECKNER** **386-0588**
386-6331 **FRED DIELEMAN** **478-8118**

A.E. LePAGE WESTERN LTD. REALTOR

5-14

A COUNTRY HOME

A long shaded lane leads to this almost new two-level home located on six acres of beautiful farm land. Good cash crop in raspberries and strawberries plus a large orchard. Barns and outbuildings in excellent shape and suitable for horses. Home is very well built and features large rooms and a tremendous view over the Gulf Islands. Listed at $168,000.

656-5584 **BILL MOSHER** 652-2868

BLOCK BROS. REALTY LTD.

GORDON HEAD

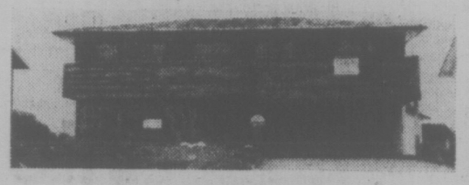

OPEN SATURDAY 1:30-4:30
1669 SAN JUAN—$71,900

Brand new, superbly crafted 1350 square foot home in newly opened area. Some of the features include a hand-split shake roof, 4-piece ensuite bath, extensive spindle work, 2-car carport—and much more. Excellent builder's guarantee. Don't be disappointed—see this one.

BOB GARSIDE **CANADA TRUST** **595-5171**

5-14

OPEN HOUSE
934 FOUL BAY
SAT., MAY 15 — 1:30-4:30

Deluxe new home in a prestige area. Approximately 1900 sq. feet on the main floor plus potential for the same in the basement. The family room off the large kitchen is a dream come true for a young family. Many extras—intercom and piped radio, vaccuum cleaner built in, high quality carpets throughout, remote controlled garage doors, large concrete patio. Priced right at $139,000.00. Call Dave Taylor to preview. BUS. 386-6796; RES. 384-2718.

WESTMONT REALTY LTD.
386-6796

5-14

Factory-built Housing Dealership Available

Mariner Homes Ltd., Western Canada's leading manufacturer of factory-built, CMHC-accepted housing has a dealership opening available to a qualified builder located in Victoria.

If you are presently engaged in the housing industry as a builder, contractor, or developer, please contact: Keith M. Dunn, Director of Marketing.

Mariner Homes Ltd., 568 Dawson Avenue, Penticton, B.C. Phone: 493-0040

5-14

MARINER HOMES

FARMER *Investments & Realty Ltd.*

825 BAY ST., VICTORIA, B.C. 382-2134

WATERFRONT

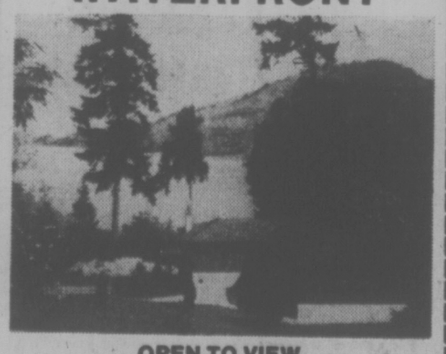

OPEN TO VIEW
560 Lands End Road
Saturday 1:30 to 4 p.m.

Be the first to view this meticulous new waterfront listing. Modern home with approx. 2,000 sq. ft. of living area on two levels. Spacious fireplaced living-dining room, entrance to large sundeck with wide open views of Satellite Channel to Cowichan Bay, Salt Spring Island in the background. Fully applianced modern kitchen, 2 bedrooms on main floor. Fully finished lower level with rec room, guest bedroom, office, laundry and 3 piece bathroom. On a sunny, sheltered .87 of an acre with unique water system to keep the grounds green and lovely all summer long. Easy access to your private cove with nice beach. A very choice property for $135,000 (MLS 17103)

GERRIE HUTTON
382-2134 or 386-3927 (Res.)

5-14

OPEN HOUSE
SATURDAY AND SUNDAY 1:30 P.M. - 4:30 P.M.

$25,500

Several "Mobile Homes for Sale, "Double Wide" and "Single Wide" homes from $12,800 to $27,900 usually with appliances, furniture, landscaping, etc. at:

HIDDEN VALLEY, 2500 Florence Lake Rd.
(Approx. 8 miles from City Hall).
Turn North into Florence Lake Rd. to the Main Club House.

ENQUIRIES: You may ask about the homes at "Hidden Valley" or other locations (Malahat Area, Sooke) at any time at

ADMIRAL HOMES LTD.
2524 Douglas St. Tel. 386-3291 **(DL 26186)**

4-23

D. F. Hanley Welcomes Donna Foss

. . . to the team of 'Golden Rule Realtors'. Donna is ready, willing and able to go to work for you, whether buying or selling — put her to the test. Like all other D.F.H. Realtors, Donna is totally committed to giving Service with a special 'S' and your call to 385-7761 will reach her around the clock. Remember, you can judge our company by the people we keep!

D F Hanley Agencies Ltd.

CALL: 385-7761 24 hrs.

5-14

GREEN ACRES

OPEN HOUSE
SAT. 1:30-4:30
880 ROY RD.

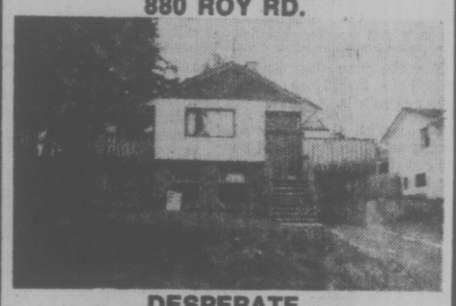

DESPERATE OWNER TRANSFERRED MUST SELL

The owner must sell this quality built, 3-year-old home. Must be seen on the inside to be appreciated. Try your offer on this home. Vendor will consider all offers as he must sell. Quality carpet throughout. 3 bedrooms, 2 bathrooms. 2 floor-to-ceiling rock fireplaces. Full high basement with rec room. Asking $65,900 but will consider all cash to mortgage offers. MLS 16361.

JOHN LUKAZ 592-1908 — **TERRY FORTUNE** 598-1544

5-14

HENDERSON REALTY LTD. 385-9741

University Park Terrace

open 1-6 p.m.

only 9 units left

1870 McKenzie Rd. at Gordon Head

Yes — out of 90 well-designed units—there are only 9 left!

1 Bedroom from $29,900

2 Bedroom from $41,500

for special appointment to view, call
KENNETH MILLAR
384-4630 382-6048
for further info., call 477-8549

HOSTESSES ON DUTY 7 DAYS A WK.
from 1 p.m. to 6 p.m.

5-14 **Diversified Holdings, Ltd.**

Senators Blasting Gun Bill

OTTAWA (CP) — The Senate legal affairs committee Thursday added its view to the growing list of critics of the government's peace and security bill.

In a report tabled by Senator Carl Goldenberg (L-Quebec), the committee questioned the creation of a licensing and control system under the Criminal Code to deal with the carriage, handling and storage of firearms.

The committee's report said the provisions are regulatory and administrative and should not be in the Criminal Code.

The committee suggested that the one-year minimum sentence for use of a firearm during commission of a crime be thrown out.

It said the Crown should be able to proceed by summary conviction on minor offences involving guns.

It also suggested a maximum sentence of five years rather than 14 years.

The report proposed that if one person had a weapon during commission of a crime, his partners be treated as if they had one too.

The careful storage provisions in the bill should be amended to require courts to take into account local circumstances, traditions and practices, it said.

In some regions, it would be difficult and unnecessary to take the precautions — locking up guns and ammunition separately — that would be reasonable in urban areas.

The committee suggested that the 90-day notification provision in the Protection of Privacy Act not be repealed but simply amended to give police the time they say is needed to investigate many major criminals.

The report also suggested dangerous offenders should be obliged to serve a sentence for the crime that led to the designation as a dangerous offender.

They should then be required to serve the indeterminate sentence provided for those so designated.

Otherwise, a three-year review provision in the bill would mean a dangerous offender might spend less time in prison than another person convicted of the same offence but given an specific prison term.

NO QUEBEC GUARANTEE

OTTAWA (CP) — Treasury Board Jean Chretien said Thursday the federal government has given Quebec no guarantee of revenue under the planned extension of the Olympic lottery.

He was replying in the Commons to Rene Matte (SC — Champlain) who said that it is possible that the extended lottery — Loto-Canada — may not be as successful as the current Olympic lottery.

Some provinces have objected to the proposed lottery because 82.5 per cent of the revenue is to go to Quebec.

Forces Boost Urged

OTTAWA (CP) — The Commons defence committee was told Thursday the government probably will be asked to slightly increase the authorized strength of the armed forces because it does not have enough personnel to do the job.

Vice-Admiral C. R. Falls, vice chief of defence staff, made that clear in answer to questions from Robert Stanbury (L — York Scarborough) who asked about the success, if any, of armed forces attempts to redistribute four of the 78,000 personnel now in the forces.

The forces have been studying redistribution in an effort to take about 1,500 men out of support roles and move them into operational roles — the so-called "sharp end" of the forces.

Admiral Falls said as part of the redistribution, 250 military and 400 civilian personnel have been moved out of national defence headquarters here. He said the redistribution had left the forces "very thin indeed" in some areas.

But so far redistribution had only been partly successfu.

NAVY CO-ORDINATION STUDIED

OTTAWA (CP) — A report on what kind of co-ordination, if any, is needed in the operations of the three Canadian naval operations is expected to go to cabinet in the near future.

The study will deal with the operations of armed forces 42 vessels, about 600 fisheries department vessels and 166 coast guard ships.

It will be before cabinet at a time when Canada is considering unilaterally extending its fisheries jurisdiction 200 miles to sea and is being asked how it will police the vast area.

The study was mentioned in the Commons defence committee Thursday by Vice-Admiral R. H. Falls, vice chief of defence staff, C. R. Nixon, deputy defence minister and E. P. Black, assistant deputy for policy.

They said the study probably will give the government a number of options on co-ordination and control of the government fleet.

The men denied a published account last week which said defence chiefs have proposed that the federal cabinet approve acquisition of 20 destroyers for $2 billion. No such report has been made to government, they said.

Fast Write-Off For Oil Firms

OTTAWA (CP) — Companies developing oil and gas fields in the north will be allowed a fast write-off of their investment.

They will also get an allowance for operating expenditures and an abatement on income tax before the new "profits tax" will be levied, according to confidential government documents.

For the purposes of calculating the profits, each significant oil and gas field will be artificially outlined or "ring fenced" and only expenditures within the geopgraphical boundaries of that field may be used to offset the profits tax levied, the documents explain.

In the case of offshore fields, the boundary of the field will extend to the onshore point where petroleum is delivered to mainshore Canada. In this way, expenditures on delivery facilities and, in the case of gas fields, on gas processing plants would qualify as part of the investment of the field and would be reflected in operating costs and other deductible expenses.

The capital allowance provides for a write-off of investment in a particular field at the maximum rate of one-sixth per year, starting the year of investment.

Environment Protected

OTTAWA (FP) — Environmental protection is written into proposed regulations for oil and gas exploration.

The regulations, covering exploration in Northern and Frontier areas will reqquire companies wanting short-term licences to take out special insurance to provide adequate liability against pollution damage.

Amount of liability has not yet been specified.

5-Inch Continuous GUTTER in baked enamel
NO SPIKES INSIDE HANGERS ONLY
Supports a Ladder Heavy Guage .032
479-7121
FREE ESTIMATES
B.C. ALUMINUM

COLORFUL RHODODENDRONS
at their best
MUST BE SEEN TO BE APPRECIATED
Over 140 varieties, largest selection in Victoria of top quality, well-budded plants that are locally field grown. 2 to 5-year-old sizes attractively priced.
Choose now while selection is at its best.
Lammle's "Rhodoland"
5930 OLD EAST RD.
652-3533
OPEN DAILY TILL 9 p.m.
5-14

How the British turned a gravel pit into an Olympic rowing course.

A Tale of One City.

When gravel deposits were discovered near the town of Holme Pierrepont in England, the landscape was soon turned into an unsightly wasteland of pocks and pits. Pity.

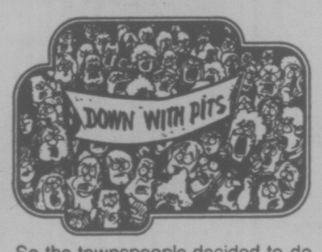

So the townspeople decided to do something about it.
They put their heads together and came up with a remarkable solution.

They converted the old worked out gravel pits into a community recreation area—complete with an Olympic rowing course! Clever, those British.

A novel solution that could help others. Through HABITAT . . . a global search for solutions.

HABITAT
United Nations Conference on Human Settlements
May 31-June 11, 1976
Vancouver, Canada

WELCOME TO A NEW CONCEPT IN AUTOMOTIVE RETAILING
GRAND OPENING
SATURDAY, MAY 15, 9 A.M. to 9 P.M.
SUNDAY, MAY 16, 12 NOON to 5 P.M.

SPECIAL SURPRISE
The first ever Canadian showing of a brand new model automobile from Europe's most distinguished car constructor.
Our pleasant and helpful International Sales Staff: Jim Bryson, Ralph Levy, David Lanley-Wakelin and Poul Smaakjaer, will be delighted to assist you to a new experience in automobile purchasing. Our light, airy, open showroom provides a new approach and will add to the pleasure of buying your new Fiat, Volvo, Lancia or BCAA tested used Automobiles reconditioned to their rigid standards.

■ VANCOUVER ISLAND'S FIRST FACTORY SELF-SERVE PARTS AND ACCESSORIES SHOWROOM.
■ PERSONALIZE FACTORY AWARD WINNING SERVICE.
■ FACTORY TRAINED TECHNICIANS.
■ BCAA APPROVED AUTOMOTIVE CENTRE

CHARGEX
master charge

THE AUTOMATIC IS ON US! SAVE $345 FIAT 131s
During our May Grand Opening Celebrations save $345 on your purchase of a Limited Number of New 1975 Automatic Fiat 131 2-Dr. Coupes; 4-Dr. Sedans; and 5-Dr. Sta. Wagons.
100% BANK of B.C. Financing on Approved Credit.

We're Here When You Want Us to Be . . . OPEN 6 DAYS A WEEK 8 A.M. TO 9:30 P.M. (Including Saturday)
3319 DOUGLAS ST. 384-1161
(Dealer Licence No. D00903A)
5-14

Everybody's Wrong But Me, Trudeau Says

By IAIN HUNTER

OTTAWA — Everybody but he and Canada's security chief are wrong about the government's policy of screening separatists seeking sensitive government posts, Prime Minister Trudeau told the Commons Thursday.

He accused the Conservative opposition of spreading errors "about the government" and the "media" of repeating them.

The prime minister was answering questions from Eric Nielsen (PC — Yukon) about a letter written by Gen. Michael Dare, the RCMP's security service director, stating that the prime minister had issued guidelines restricting RCMP screening of separatist Parti Quebecois members seeking government positions.

Excerpts of the confidential letter, to Robin Bourne, chairman of the government's security advisory committee, were published in the Toronto Sun last week, and RCMP raided the newspaper to seize the copy of the letter on which the story was based.

Nielsen referred in the House Thursday to a report in which RCMP Commissioner Maurice Nadon denied any misunderstanding between Trudeau and Gen. Dare.

The commissioner said he was at the cabinet security committee meeting with the general, Bourne and the prime minister where the RCMP role was discussed.

The prime minister admitted Tuesday in the House that he had stated during the meeting that legal political parties should not be under systematic RCMP surveillance, and said Gen. Dare made "an honest mistake" in concluding that this meant there was to be no screening of PQ members.

Nielsen asked Trudeau if he still stands by his claim that there was a difference of opinion between him and Gen. Dare in the light of Cmdr. Nadon's statement.

The prime minister acknowledged that his and the general's views are compatible "on the matter of not investigating democratically and legally established parties."

But he added that there is disagreement on the conclusion drawn in the Dare letter that there should not be screening of PQ members.

"It was a conclusion — I am saying this for the third or fourth time to the House but the opposition and the media still manage to get it wrong — everybody but Gen. Dare and myself — the conclusion that we drew was erroneous and he himself was referring to a cabinet committee or committee of officials to verify whether he was drawing the right conclusion," Trudeau argued.

He noted that the article said he had first denied issuing any such guidelines but admitted Tuesday "stating there were committee meetings.

"This is wrong, too, Mr. Speaker. But as I said before, if I spent my time correcting the errors spread about the government on the other side and repeated in the media, we would . . ." The prime ministers words were drowned out by heckling from the opposition desks at this point.

When the issue was first raised in the House last week, the prime minister denied issuing any guidelines in person and said this was a policy decision of the full cabinet.

But Tuesday he said he didn't mind admitting that he had expressed the view of the government in the committee meeting that legitimate parties should not be under systematic surveillance by police.

He also suggested that it is "acceptable practice" for departments to put cabinet decisions on the record "in order to have action further from the record of decision."

MacKay Backs Off on Detectives

By DAN POTTIER
Times Ottawa Bureau

OTTAWA — Conservative MP Elmer Mackay denied reports that he used private detectives to gather information on the Sky Shops affair or to investigate Liberals.

MacKay told reporters he had used a detective to help gather information on such things as corporate records during his Air Canada investigation almost a year ago.

Denying that he had "colleagues under surveillance," the MP said the detective he hired was "a friend" and a former employee of the Toronto branch of the U.S. firm Intertel Inc.

Shortly after, he said his friend might still have been with the Toronto detective firm at the time. MacKay said he had not signed a contract with the company.

Meanwhile, John Reynolds (PC — Burnaby-Richmond-Delta) raised questions in the House about the use of Intertel by the government.

He asked Manpower Minister Robert Andras if his department has used the detective firm in Oct. 1972, adding that he had a letter from the minister saying just that.

Andras said he did not think that was the case but that he would ckeck the matter out.

Later a spokesman for his office said Intertel had been used in a "small contract" dealing with "building security" for office space the department occupied in the Toronto Dominion Centre.

The official said this was the only case "we are now aware of" where the department used Intertel but that the minister would check to see if there were other cases before giving a fuller answer.

Normally, he said, the department used the RCMP on security matters but it appeared Intertel had expertise in this particular case.

MacKay described as "speculation" published reports that on at least one occasion the Tories used Intertel to investigate the activities of members of the Liberal party.

He said he did not know of anyone else in the Conservative party who had used private detectives to conduct inquiries.

"I do not have anyone under retainer now," he added, 'but 'that is not to say I will not tomorrow."

When asked tongue in cheek if he personally were "following someone around town," MacKay replied:

"If I were to follow someone around, it would be a member of the opposite sex. There is nothing queer about us Tories."

MacKay who has been the leader in Tory probing into such issues as Sky Shops said he would not reveal the sources of his information.

He was commenting on reports that he is getting information from high civil servants or the RCMP, and said only that he has talked to hundreds of people during his investigations.

MacKay says he gets some information from anonymous sources such as the "big, thick envelope of RCMP documents that was put under my door yesterdty." He had not yet read them.

The issue of detectives in the political realm was also the subject of two motions when the House convened Thursday; both of which failed to receive unanimous consent.

Reynolds wanted the government to indicate "on how many occasions they had used detective agencies for their own administrative functions, including Intertel."

John Rodrigues (NDP-Nickel Belt) wanted the House to "condemn" the use by any political party of private investigative firms for the purpose of monitoring political opponents.

We Were Bagged, Private Eye Firm Head Says

MONTREAL (CP) — The head of the United States Intertel Inc., said Thursday his firm was used by the Progressive Conservative party of Canada.

"We were bagged," Robert D. Peloquin, former head of a U.S. strike force against organized crime and a naval intelligence specialist, said in a telephone interview from his Washington office.

"Our services are not available to any political party," Peloquin said. "It's part of the company's policy."

"We have been informed by our Canadian branch that we were hired by a firm called Confederation Publishing Company," Peloquin said.

"We did a straight corporate record check on two travel companies and gave our findings to the publishing firm."

"The publishing company must have given the political party the information," he said.

"We would be committing suicide if we lined up with a political party in some country."

He said he thought the publishing company performed administrative duties for the party.

You can help Dave Barrett.

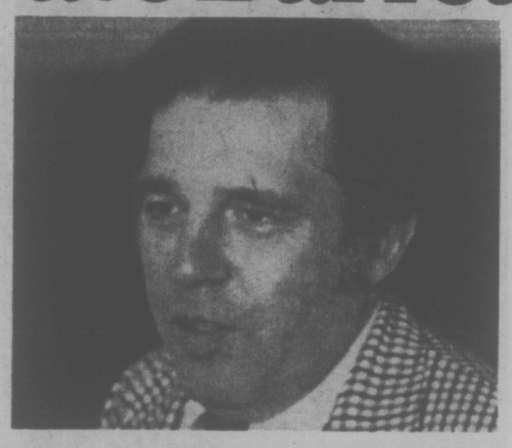

Dave Barrett has devoted his life to fighting for ordinary people. Now, more than ever, we need him back in the Legislature.

Dave Barrett and the New Democratic Party introduced programs to provide for senior citizens, to improve health care and ambulance services, and to protect farmland for future generations.

The present government's "programs for people" consist of higher income taxes, higher sales taxes, increased Medicare premiums, increased hospitalization rates, higher rates for electricity, tripled insurance rates, and doubled ferry rates. Without determined opposition, even programs such as Mincome, Pharmacare and farmland preservation are in danger.

To continue the fight on your behalf, Dave Barrett and the New Democratic Party need your help.

Election campaigns are expensive. And the New Democratic Party depends entirely on contributions from you, and others who, like you, are concerned about the increasing hardships imposed on ordinary people by the present government.

Dave Barrett is campaigning hard on your behalf. But he can't do it alone. Your help is vital in ensuring a victory for ordinary people in the Vancouver East by-election.

ELECT BARRETT B.C.N.D.P
TO: B.C. NEW DEMOCRATIC PARTY
64 - 8th Street, New Westminster, B.C.

I enclose a $..... contribution to the Vancouver East By-Election campaign. The contribution payable to the **New Democratic Party** is eligible for Federal Tax Rebate.

Total Contribution	$100.00	$75.00	$50.00	$25.00
Tax Rebate	75.00	56.25	37.50	18.50
Actual Contribution	25.00	18.75	12.50	6.50

NAME.....
STREET.....
TOWN/CITY..... TELEPHONE.....

Plan to spend your
VICTORIA DAY WEEKEND
at Mary Sutherland's
ISLAND HALL HOTEL

There'll be lots to do at Parksville over the Victoria Day Weekend (May 22, 23 and 24). And Island Hall's traditional holiday special events will add that extra touch to your enjoyment.

DINING ROOM
open 6:00 p.m.–10:00 p.m. daily

COFFEE GARDEN
open 7:00 a.m.–9:00 p.m. daily

Special menus in the Dining Room.
Organ music by Elizabeth Melrose.

Swimming pool • Sauna • Exercise Room • Croquet • Tennis Courts Shuffleboard • Children's Playground • Golfing can be arranged on nearby courses • Table Tennis • Golf putting course right on the grounds • Loafing Fishing and Riding can be arranged

Tennis and swimming lessons available with our professional instructors.

FAMILY FUN AT THE BARBECUE
Picnic Lunches for Side Trips

Families who would like to use our outdoor barbecue to prepare lunch or dinner are welcome to do so while staying at Island Hall. We'll provide the briquettes and start the fire. We'll loan you china and cutlery you need from our kitchen. We'll even provide salads or other trimmings for the meal so you can enjoy yourself and keep the chores to a minimum.

If you are planning an outing, our kitchen will be delighted to provide anything from a peanut butter and jelly sandwich to a complete basket lunch.

Babysitting and Supervised Children's Activities. Island Hall knows the importance of ensuring that parents can find some time for themselves during a vacation or holiday and the Hotel is once again offering staff supervised children's activities in the playroom and on the playground. Babysitting is also available.

MAKE YOUR RESERVATION TODAY

Summer Vacation Time is Coming

If you haven't made reservations yet for summer vacation, why not stay at Island Hall where you can have a carefree fun-filled holiday you'll never forget. We suggest you reserve early to avoid disappointment.

Island Hall Hotel

The Hotel with a Beach for a Doorstep
Tel. (604) 248-3225

P.O. Box 340, Parksville, B.C. V0R 2S0

FIAT
Cars for people who love to drive.

The Fiat 131 Mirafiori a new generation Fiat. The compact exterior dimensions hide a large luxurious interior with glove-soft seats, adjustable steering column, full instrumentation (including quartz clock and tachometer), tinted windows, wall-to-wall carpeting and a unique one-piece sound-proofed headliner.
The large carpeted trunk is a golfer's delight. Under the hood lurks an 1800 cc twin-cam motor lifted straight from the 124 sports series. This unusually indestructable power unit (of which Fiat have produced 6 million!) is coupled to the standard 5-speed transmission or optional automatic rack and pinion steering plus power front disc brakes and steel braced radial tires combine with legendary Fiat handling to produce a car which consumer guide classified as a 'BEST BUY' in the compact category of 1976.

THE AUTOMATIC IS ON US!
SAVE $345.00!!
FIAT 131's

During our May Grand Opening celebrations save $345.00 on your purchase of a limited number of new 1975 automatic Fiat 131 2-door coupes, 4-door sedans, 5-door station wagons.

100% Bank of B.C. financing **On Approved Credit**

FIAT X1/9 The mid-engine makes it exceptional. The price makes it unique.

FIAT 124 SPIDER
A classic in its own time.

Brian Holley MOTORS LTD.
3319 Douglas St. 384-1161
(Dealer Licence No. D00903A)

BEFORE THE JUDGE

A total bill of $663.95 was set Thursday in Victoria provincial court by Judge Blake Allan for a 17-year-old Saanich youth and a 21-year-old Esquimalt man who did bad things to three cars in two separate incidents.

First to appear was Lorin Owen James Inglis, 1055 Willow in Saanich, who pleaded guilty to a Central Saanich charge of causing a disturbance by shouting on the Pat Bay Highway late April 29 and mischief in damaging a Central Saanich police car after his arrest.

Prosecutor Nicholas Lang said Inglis had been drinking before he bagan "running out on the highway near Island View Road, waving his arms and shouting, stopping cars and banging on their roofs." After the arrest, Inglis kicked out a rear window of the police car.

Allan fined Inglis $150 for the mischief and $100 for the disturbance, gave him until June 30 to pay, put him on probation for six months and ordered payment by July 31 of $88.95 for the window.

Samuel Ernest Parsons, 538 Fraser in Esquimalt, pleaded guilty to theft of one car side-view mirror and wilful damage to another late May 10 in the 3300-block Douglas in Saanich. Lang said alcohol was involved as Parsons twisted several mirrors, taking one.

"I certainly sympathize with the outrage that people have against men like you who do this sort of thing," the judge said. "It's a childish thing to do, damage to other people's property. It means you haven't grown up very much."

Allan fined Parsons $200 for the theft and $75 for the damage, gave him until June 30 to pay, put him on probation, ordered him to pay each car owner $25 by May 31 and added a ruling that Parsons must write a letter of apology to each owner.

* * *

Gregory Donald Karpowich, 19, a resident of the Kootenays who stayed with friends at 1814 Monteith, May 1 to 10, while seeking work here, pleaded guilty to an Oak Bay charge of stealing two rings worth a total of about $300 from the friends when he left their home.

Legal Aid duty counsel Scott Marshall said Karpowich pawned the rings for $40 so he could go to a possible job in Courtenay and intended to return to redeem the rings later.

Prosecutor Lang said the rings' owners would have to put up the $40 now, so Allan put Karpowich on probation for six months and gave the young man four months to find out the exact cost to his former friends and pay it back.

* * *

In the court section of Judge William Ostler, Alberta resident Terrance Herman Kuehn, 20, of Lloydminster, was cleared of a charge of conspiracy to traffic in hashish.

Kuehn was one of four persons charged with conspiring between Aug. 30 and Oct. 9, 1975, in Victoria county, elsewhere in B.C. and in Alberta but Ostler discharged him at the end of a preliminary hearing.

A higher-court trial had been ordered earlier by the judge for the other three men charged in the case.

* * *

Carol Marie George, 25, of 325 Michigan, who was taken to hospital Wednesday afternoon following her collapse in the prisoner's box, seemed in good health on her return Thursday morning.

Five Victoria charges of uttering, false pretences and meter offences which had been read just before her collapse were read again and remanded by Allan for one week at the request of defence lawyer Nicholas Lott, who said she had suffered from an epileptic seizure.

The judge approved Mrs. George's release on $1,000 surety bail.

* * *

In traffic court, a total jail term of six months was ordered by Judge Harold Alder for John Mitchell Hughes, 62, of 3811 Synod, who pleaded guilty to a Saanich charge of impaired driving, refusing to take a breath-analysis test and driving while under a licence suspension Wednesday. Hughes must also take the impaired-driver course.

* * *

Donald John Lilley, 42, of 1021 Ridgway, pleaded guilty to a Central Saanich charge of impaired driving Oct. 13, 1975, and was sentenced to seven days in jail. The term will run at the same time as the rest of a 14-day sentence imposed May 6 for another impaired-driving offence.

* * *

Drink-and-drive fines Thursday were led by a total levy of $500 against Gordon Anthony Caldwell, 31, of 150 Old Island Highway, who pleaded guilty to a Victoria charge of impaired driving and failing to remain at an accident scene Nov. 6, 1975.

Fined $350 each after pleading guilty to separate Saanich charges of impaired driving were Catherine Violet Gendur, 37, of 1645 Longacre, stopped Friday; William Logie, 69, of 1291 Tattersall, stopped May 6, and Geoffrey Stensrud, 17, of 1320 Balmoral, stopped Saturday.

All five drivers were ordered by Judge Harold Alder to take the impaired-driver course.

Bank Holdups Trigger Action

Bankers and senior police officials will huddle in Vancouver next Wednesday for a closed-door meeting to discuss the dramatic upsurge in bank robberies over the past year.

Michael Ballard, director of security for the Canadian Bankers Association said bankers are concerned about the increase in robberies which in 1975 totalled 1,057, nearly double the previous year's number.

Last year there were 198 violent crimes against banks in B.C., nine of them in Victoria.

Ballard indicated B.C. had the highest ratio of holdups with one bank in four being robbed. In Quebec the ratio was two in five and, Canada-wide, one in seven.

He said Canadian chartered banks suffered a net loss — money stolen less money recovered — of $5.17 million in 1975, two-and-a-half times the previous year's losses.

"Much of the increase was the result of extortions and kidnappings involving large amounts," he said.

In 1975 there were three extortion bids in Victoria, none of them successful.

Ballard said more than half of all violent bank crimes involve only one person, and about 18 per cent of all attempts are thwarted without loss of money.

Half of the robberies net less than $2,000, he noted.

Maximum penalty for conviction of armed robbery is 14 years imprisonment.

The bankers association has a reward program which has paid out an average of $40,000 a year, Ballard said. In recent years 75 persons have received rewards for aiding in 45 cases.

GREEN DAY
SUNDAY, MAY 16th

Mr. Tim Burke, the Ortho Lawn and Garden authority will be in attendance: 10 A.M. TO 5 P.M. to answer all your gardening questions.

ORTHO
Rose and Floral Dust
- Double protection for roses, ornamentals
- Proven-formula insecticide/fungicide combination

Reg. 2.59

FREE ORTHO LAWN AND GARDEN BOOK TO EACH FAMILY SUNDAY

NOW SUNDAY ONLY 1.98

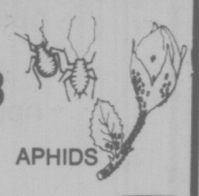

20-oz. DIAZINON GRANULAR
20-oz. suggested retail 3.49, GREEN DAY SPECIAL, Sunday only 2.79

Get the ORTHO BONUS ...
40-oz. SUPER WEED-B-GON
ORTHO gives you 25% more than the regular 32-oz. size of ORTHO Super Weed-B-Gon—that's like getting 8 ounces of Super Weed-B-Gon FREE!
Super WEED-B-GON with the Killex formula that kills broadleaf weeds, roots and all. Will not harm lawn grasses when used according to directions.
5.49 40-oz.

Come to Bedding Plant Land...

Nice Selection of
- Petunias • Salvia
- Snapdragons • Begonia
- Livingstone Daisies • Nemesia

Priced at 79¢ a Basket

SWEET PEA PLANTS 30¢
Long stem variety, per pot .....

RHODODENDRON SHOW
Come out and see hundreds of Rhododendrons and Azaleas just bursting into bloom ... thrill to the sight of these beautiful plants!

POTTED ROSES
60 Beautiful varieties ready to plant — All will bloom in June
PRICED FROM 3.50

Visit the Garden Centre "where your Nurseryman is your best friend ..."

OPEN 7 DAYS A WEEK
Daily 9 - 5:30,
Sunday 10 - 5

COLORFUL HANGING BASKETS
Filled with petunias, geraniums, trailing lobelia, nepeta.
PRICED FROM 9.95 to 11.95

SEMI DWARF APPLE TREES
Container grown — ready to plant. 8 varieties to choose from.
PRICED FROM .. 5.95 to 6.95

Cedar Hill NURSERY and GARDEN CENTER
1551 Cedar Hill Cross Road (Half Block West of Shelbourne)
OPEN SUNDAY 10-5

TOP UP AND SAVE

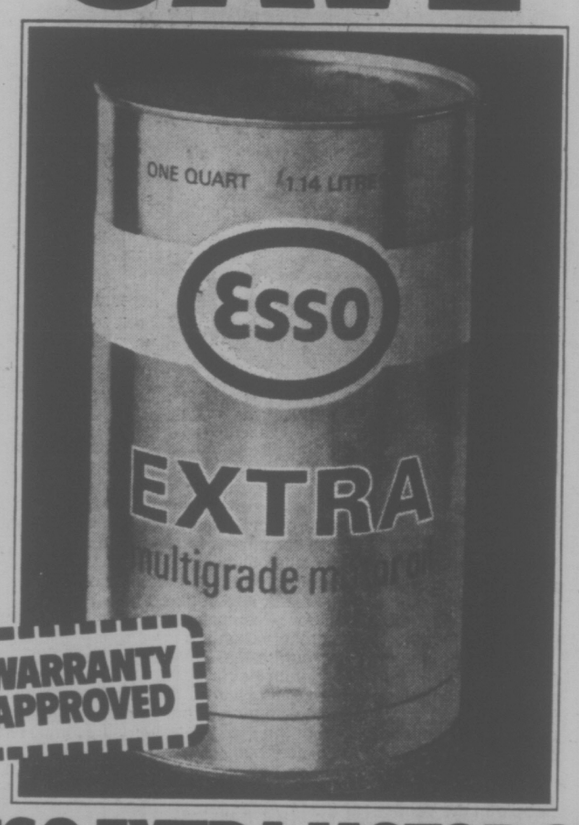

WARRANTY APPROVED

ESSO EXTRA MOTOR OIL
5W30
10W30
99¢ PER QUART

AT THE FOLLOWING PARTICIPATING VICTORIA ESSO STATIONS

Name	Address	Phone No.
Fairfield Esso Servicentre	404 Moss Street	383-0641
Melrose Service Ltd.	1609 Fort Street	598-5174
University Heights Esso	3954 Shelbourne	477-2811
McKenzie Esso Servicentre	4001 Quadra Street	479-4715
Cedar Hill Esso Service	3927 Blenkinsop and Cedar Hill	477-1617
Royal Oak Esso Service	4508 W. Saanich Road	479-1123
Hatley Esso Service	2148 Sooke Highway	478-2512
Brentwood Esso Service	6736 W. Saanich Road	652-3921
Goldstream Services Limited	896 Goldstream Road	478-6011
Martin's Automotive Ltd.	2320 Fernwood	385-4933
Atlas Motors Limited	324 Cook Street	383-8514
Glanford Esso Service	4233 Glanford Avenue	479-6414
Kamahap Enterprises Ltd.	4140 Wilkinson Road	479-8033
Saunders & Hitchman Sales and Service Ltd.	2040 Cadboro Bay Road	592-2471
Imperial Centre	1700 Hillside	592-2455
Burnside Esso Service	300 Burnside Rd.,	382-4331
Sidney Self Serve	2347 Beacon Ave., Sidney	656-5122
Waddling Dog Esso Self Service	2476 Mt. Newton Cross Rd.	652-1146
Esso Self Serve	1680 Island Highway	478-8823

PETER POLLEN USED CARS
MONEY BACK GUARANTEE
Need we say more?
OPEN NIGHTS 'TIL 9

'75 GRAND TORINO 2 DOOR
Automatic, power steering, power brakes, radial tires. ONLY 1500 MILES.
$4395

'75 MAVERICK
4-door, Automatic, Radio, Power Steering. (ONLY 5,000 MILES)
$4195

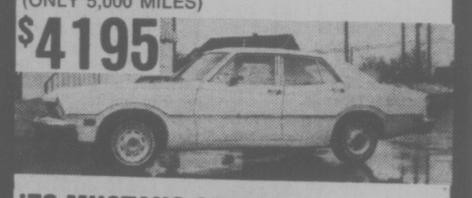

'73 MUSTANG GRANDE
351, V8 engine, radial tires.
$3695

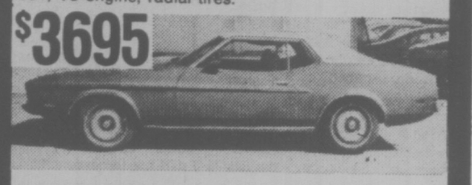

'73 AUDI 100 GL
4-door sedan, sun roof, radio.
$4295

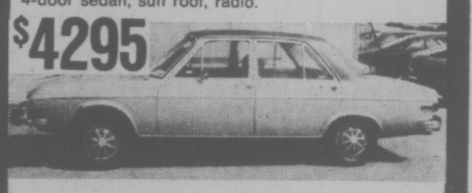

'74 COMET
2-Door Deluxe, 6 Cylinder, Automatic Radio.
$3495

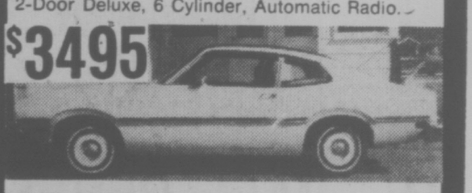

'74 PINTO
Stationwagon — Automatic, Radio.
$2995

'74 MERCURY METEOR S/W
Automatic transmission, power steering, power brakes, roof rack.
$4295

'74 FORD ¾ TON PICK-UP
V8, automatic, power steering, power brakes, radio.
$4395

'74 TOYOTA WITH CANOPY
Automatic transmission.
$3695

'75 JEEP
¾-ton, 4-Wheel Drive, Pick Up, Automatic.
$5595

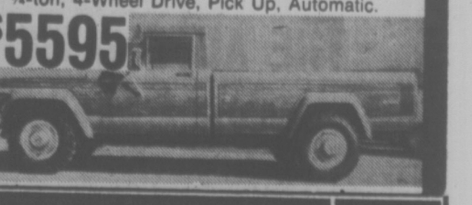

PETER POLLEN FORD
1060 YATES ST. Peter Pollen Sales Ltd. Dealer Licence Number 745A. 384-1144

Dam Costs Could Soar—Hydro

VERNON (CP) — Inflation and changing energy needs and sources makes it difficult for British Columbia Hydro to plan its future, W. A. Best, Hydro assistant general manager, said Thursday.

In a speech to the annual convention of the Electrical Contractors Association of B.C., he said the proposed Revelstoke Dam on the Columbia River could increase in cost by 33 per cent during the construction period.

The dam is currently projected to cost $900 million if it goes ahead but Best said it could cost another $300 million because of inflation.

Hydro is basing its decisions for future facility construction on a projected 9.2-per-cent increase a year in electrical demand during the next 10 years.

Although some economic forecasters have projected a lesser increase in the demand growth, "anything less would indicate an economic recession in the province, something we do not anticipate," Best said.

He said Hydro's responsibility is to provide an adequate power supply for B.C.'s needs and "should a lower growth rate be encountered, it is always possible to cancel contracts but extremely difficult or impossible to accelerate completion of major projects" if a low growth rate was projected.

Best said B.C. has abundant resources and potential sources of electrical power and said this abundance of alternatives makes planning difficult because each one must be carefully examined in light of costs, efficiency and economic and environmental impact.

Hydroelectric generation from current developments on the Peace and Columbia Rivers will meet needs until 1981, Best said, but after that, other sources will be required.

One possibility is the Hat Creek coal deposit near Ashcroft, which is being given "intensive scrutiny," Best said.

"Coal is destined a major role in B.C.'s emerging energy picture and time is short . . . to make the decision of switching to coal now or going ahead with hydroelectric projects."

He said that if the Hat Creek project is not proceeded with at this time, two more equivalents of the proposed Revelstoke Dam, which would produce 900 megawatts of power by 1982, would be required to meet power demands of the early 1980s.

"The cost of these alternatives could be double that of the Hat Creek project," he said.

Plane Slams Houses

RICHMOND (CP) — Robert William Camp of North Vancouver, a 29-year-old flying instructor, was killed and his student injured Thursday when a light float plane taking off from the Fraser River at Vancouver International Airport crashed into two homes in this Vancouver suburb.

An RCMP spokesman said the Cessna 180 clipped a house, while taking off, bounced off the garage of another and then slammed into a third, setting it on fire.

The plane was a tangled mass of charred wreckage after the accident and one side of the third house suffered extensive damage. An occupant of the house was not injured.

The spokesman said a gusting westerly wind is the suspected cause of the accident.

RCMP said Camp was trapped in the plane as it exploded.

Jack Bernard Rowbotham, 40, of Prince George, was taken to hospital, where he was in satisfactory condition.

Witnesses said the plane, owned by British Columbia Packers, was at an altitude of about 100 feet, then suddenly lost altitude, crashing into the houses.

"The (third house just seemed to explode," said Doris Cocker, one witness. "My husband and I were in our backyard when the plane came bouncing between the houses two doors away and this house."

"It knocked the corner bedroom off the house and seemed to go right through it."

WALKOUT SNUFFS PUPIL SMOKES?

DELTA (CP) — Students who held a half-day walkout Wednesday at Burnsview Junior Secondary School to protest exclusion of Grate 8 students from a smoking area, might have cost all students smoking privileges.

Principal Ed Lorenz said Thursday that "the feedback from parents and school officials from this could close it down altogether."

He said that a smoking area, the only one at a junior high in Delta, south of Vancouver, was established three years ago and those using the area were required to submit a note of permission from their parents.

About 125 students failed to return from their lunch break Wednesday to protest exclusion of Grade 8 students from the smoking area and to protest washroom conditions.

Lorenz said the Grade 8s were excluded because they were being encouraged to start smoking.

"There will be letter sent home to the parents of those involved informing them of what happened," he said of the walkout. "There will be consequences at a later time."

Assistant principal Ray Fee said that a noon meeting with students Thursday produced an agreement that washroom facilities would be repaired and upgraded if the students would keep them in working condition.

SAANICH RECREATION DEPT.

SWIMMING REGISTRATION

for twice-weekly classes Tuesdays and Thursdays commencing May 18th to June 24th, 1976, will take place at the Gordon Head Recreation Centre, 1744 Feltham Road — 477-1871 — on

GORDON HEAD RECREATION CENTRE
1744 Feltham Rd. 477-1871

FRIDAY, MAY 14th, BETWEEN 3 P.M. - 6 P.M.

CLASSES OFFERED BETWEEN 3:30 - 5:30 P.M.

PRE-BEGINNER BEGINNER PRE-JUNIOR
JUNIOR PRE-INTERMEDIATE INTERMEDIATE
(Intermediate 80-Min. Session 4:30-5:20 p.m.)
PRE-SENIOR

COST: 12 ½-Hour Sessions $11.00
12 50-Min. Sessions $18.00

b.c. briefs

Wolf Hunt Order Opposed

SMITHERS (CP) — Greenpeace North has pledged to fight a provincial government order-in-council returning wolves to the fur-bearers list.

The oder allows trappers in the Omineca-Peace and Skeena wildlife districts to take wolves by any means except leghold traps during the season Nov. 1 to March 31 and hunters will be limited to three wolves.

A Greenpeace spokesman says wolf populations take care of themselves and no control is necessary.

Pair Charged

SURREY (CP) — James Robert Dunlop, 24, and Lynn Ella Wiles, 19, both of Surrey, were charged with robbery Thursday after $70,000 was taken from a Canadian Imperial Bank of Commerce branch.

The money, which was later recovered, had been dropped off by an armored truck just prior to the holdup.

Tot Drowns

TRAIL (CP) — Heather Squires, 2, has drowned in the Columbia River near here. RCMP said the girl's body was recovered in about a foot of water. She was pronounced dead-on-arrival at Trail Hospital.

Blast Kills Man

FORT NELSON (CP) — Merle Andrew McKinnon, 24, of Fort Nelson, died Thursday from injuries received when a welding truck exploded at the Westcoast Transmissions plant here Wednesday. An inquest has been ordered into his death.

Indians Forgiven

CHILLIWACK (CP) — The national defence department has dropped all charges against 16 member of the Stalo Indian band arising out of confrontation between the Indians and the military at the old Coqualeetza Hospital near here May 3.

Officials at the Canadian Forces Base Chilliwack said Thursday that trespassing charges were being dropped as a show of good faith.

Seventeen adults and nine juveniles were arrested after the Indians occupied the hospital building, located on land leased by the national defence department.

Search for Body

CRESTON (CP) — A search was under way for the body of Mark William Bulloch, 21, of Creston, who drowned in a canoeing accident Wednesday night.

Bulloch and William Cowan, 21, also of Creston, were thrown out of their canoe when it tipped at the confluence of the Kootenay River and Kootenay Lake.

Cowan managed to get ashore, but was unable to tell rescuers about Bulloch until after hospital treatment for shock.

Interference Alleged

NELSON (CP) — Mike Jessen of Nelson, president of the Society for Pollution and Environmental Control, said Thursday that there is political interference in the calling of a water rights hearing on the High Revelstoke Dam project.

Jessen asked Howard De Beck, provincial comptroller of water rights, to delay the hearing for three months to allow SPEC to study and reply to B.C. Hydro briefs on the dam. Jessen said the briefs have not yet been made public.

TONIGHT!

HIGHLIGHTS TONIGHT ON CABLE 10

8:30 P.M.—On "M.P. REPORT"
Esquimalt-Saanich M. P Donald Munro speaks and the telephone lines will be open for your comments and questions.

10:00 P.M. SPRING DISPLAY of Silver Threads Senior Citizens Arts and Crafts with information about a Crafts Show to be held soon.

5-14

VICTORIA CABLE 10

HARD AND SOFT LENSES

the most reasonably priced contacts in town.

Guaranteed Fit

$85 our price for hard

$150 our price for soft

1 Year Warranty Included

SUNSHINE VISION CENTRE
880 FORT STREET
382-6174

"SEE AND SAVE" 5-14

$90 A MONTH

COMPLETE VICTORIA PRICE $3276 or . . .
Yes, you can own a Honda Civic for only $90 a month. Based on $505 down and 42 monthly payments (7% Sales Tax included in Payments). Low Cost Bank Financing, 13.5%, life insured on approved credit.

AVAILABLE ONLY FROM THE HONDA CAR CENTRE

HONDA CAR CENTRE
Dealer Licence Number 846A.
909 Yates St.
386-6707

Downtown BONUS DAY

HELP!
YOUR GARDEN AND YOUR POCKETBOOK!
Visit the Store with More for Your Garden
SPECIALS MAY 14-17

ROSE SALE!
Good Selection — Hybrid Tees and Climbers
Sturdy 2-year B.C.-Grown
Reg. 2.95 SPECIAL 1.79
Reg. 3.95 SPECIAL 2.49
DAHLIA SPECIAL Reg. 77¢ and 99¢ SPECIAL, each ..... 69¢
FILBERTS AND WALNUTS, each 6.95
JAPANESE RED DWARF CUT LEAF MAPLE 9.95
FLOWERING GROUND COVER CROWN VETCH each ..... 59¢
OR CHOOSE 10 FOR 4.90
SEE OUR GREAT SELECTION OF BEDDING AND VEGETABLE PLANTS
OUTSTANDING VALUES IN UNADVERTISED SPECIALS DON'T MISS THEM!

POTTING SOIL 40-lb. BAG. Reg. 3.00 Limit 2 per Customer 1.99
AMMONIUM SULPHATE 21-0-0, 50-lb. BAG For summer lawn feeding, Reg. 4.50 ..... 3.49
SMALL PAK FERTILIZERS A Wide Selection. 6-lb. and 10-lb. Boxes, Reg. 1.95 ..... 1.49
"GARDOL" ROSE SPRAY The best general Rose spray 8-oz., Reg. 3.99 ..... 3.19
ROSE DUST Green Cross — 10-oz. Plastic Puffer Reg. 2.98 ..... 2.29
DANDELION WEED KILLER Safe Amine Formulation 16-oz., Reg. 2.49 ..... 1.99

Buckerfield's LIMITED
'the growing people'
VICTORIA STORE
506 PANDORA
Personal Shopping
Lots of Free Parking
5-14

WINDSOR THE PLYWOOD PEOPLE

Giant Spring Plywood SALE

DUCAN SUNDECK Coating Kit 58.88
2½ gal. neoprene
2½ gal. hypalon
1 gal. thinner
1 roll tape
rubber chips
up to 250 sq. ft. coverage

BRICK SECONDS 4x8x¼ Panels 6.95 each

SPRUCE good one side plywood
4x8x¼ 7.95
4x8x⅜ 9.95
4x8x½ 11.95
4x8x⅝ 12.95

PLYWOOD SPECIALS
4x8x⅝ DT & G 8.99
4x8x⅝ Sanded DT & G 9.49

PRE-FINISHED PANELS 2.99 ea.

CEDAR FENCING rub economy
4x4x8' 3.19
4x4x6' 1.89
1x6x8' ..... .96
1x8x6' 1.20

G1S FIR PLYWOOD CUTTINGS 75¢ ea.
11¼x96x¼
13¼x96x¼
15¼x96x¼

VICTORIA 3032 Jutland 386-8222
CENTRAL SAANICH 2120 Keating X Rd. 652-5632
Saanich Only OPEN SUNDAYS
WINDSOR THE PLYWOOD PEOPLE
5-14

BOTTOMS UP is a little messy when you're a six-week old black bear cub, even when you get tender, loving care from eight-year-old Stacey Mock of State College, Pa. Cub is in custody of Stacey's father, George Mock, a district game protector who found it in the Smullton area of Pennsylvania.

DUTCH DRUGS A CONCERN

THE HAGUE (AP) — The Canadian government is very concerned about drug trafficking from the Netherlands to Canada, Justice Minister Andries Van Agt said Thursday.

He was speaking after an official two-day visit to Canada where he had talks with justice department officials.

"Although the Canadian and Dutch police forces co-operate well, it is clear Canadian authorities are very concerned about the drugs traffic from our country to Canada," Van Agt said, adding he shared their concern.

Large quantities of hard drugs flow into the Netherlands from the Far East and officials say much is reshipped to other countries, including Canada.

In an attempt to stop the increase in trafficking, the Dutch parliament recently raised the maximum jail term for smuggling to 12 from four years.

Separatism Not Dead —Levesque

HULL, Que. (CP) — Quebec separatism is far from dead and Prime Minister Trudeau knows it, says Rene Levesque, leader of the separatist Parti Quebecois.

Speaking at a fund-raising meeting, he said the prime minister's recent statement to the contrary is an attempt to split the Parti Quebecois, now the official opposition in the Quebec assembly.

"It proves that he realizes now that he can no longer stop us. He has given up trying to stop us from taking power and instead he is . . . trying in vain to divide us."

A few years ago, Lesvesque said, Trudeau ridiculed the idea that the PQ could become a serious political force in Quebec. His latest prediction would be just as wrong.

It was "not only possible but now very likely that the PQ will form the government of Quebec at the next election." Opinion polls indicated that the Liberal government of Premier Robert Bourassa would be defeated at the polls.

THE PERMANENT. WE'LL ALWAYS BE HERE TO HELP YOU MAKE IT.

10½%

Guaranteed on a 5 year term.

10% 4 years
9¾% 3 years
9½% 2 years
9½% 1 year

Our Debentures and Guaranteed Investment Certificates are available for fixed terms from 1 to 5 years in amounts of $500 and up.

the Permanent
Canada Permanent Trust Company.
Canada Permanent Mortgage Corporation.
Member Canada Deposit Insurance Corp. growing since 1855.

1125 Douglas Street 386-1361

SPRING ROLL-OUT
APPLIANCE SALE
DISHWASHERS—FRIDGES—RANGES
WASHERS—DRYERS—BUILT-INS

15.2 Cu. Ft. Gurney Fridge 469.00
16.2 Cu. Ft. Gurney Fridge 529.00
30" Gurney Range C4594C, Continuous-Clean Oven 349.00
Whirlpool Washer and Dryer. Pair 589.00

EASY TERMS AVAILABLE CHARGEX

GOOD DEAL COUNTRY

McDONALD SUPPLY LTD & VICTORIA'S CARPET & APPLIANCE CENTRE

370 GORGE ROAD EAST 5-14 386-6745

McDONALD SUPPLY Burlington Look

SPRING ROLL-OUT CARPET SALE

BIG SAVINGS . . . 1 WEEK ONLY . . . MAY 14-21

THE BURLINGTON LOOK ADDS COLOUR AND COMFORT TO EVERY ROOM IN YOUR HOME

STAR ATTRACTION
Heavy Saxony Plush
Color Fastness
Resistance to Pilling
Resiliency
Abrasion Resistance
Pile Density
Mfg. Sugg. Price $17.50
SPRING ROLL-OUT PRICE $13.90 sq. yd.

■ FRIENDLY SERVICE
■ QUALITY BURLINGTON CARPETS
■ WILLINGNESS TO HELP AND GOOD AFTER SALE SERVICE

That's how we compete with the big "discount" carpet chains with all their fantastic claims.
No fancy footwork; just honest-to-goodness carpet value for your hard-earned money and the assurance that you're getting the best in Burlington Carpets.
We think you'll like shopping for carpets with us.
Try it; you'll agree.

RAVE REVIEW
Saxony Plush
Sparkling Color
Brilliance
Mfg. Sugg. Price $14.50 sq. yd.
SPRING ROLL-OUT PRICE $10.90 sq. yd.

BURLINGTON MAKES CARPETS FOR A LOT MORE THINGS THAN JUST WALKING ON.

Like a comfortable snooze under the coffee table or behind the sofa?
A guy could nap through all the nine lives on the toe-tempting luxury of Burlington Carpets.
Stretch-out comfort or the formal look of elegance . . . our Burlington carpets create the right mood for every room and for everybody.
Burlington Carpets . . . you'll love them too; all through your house.

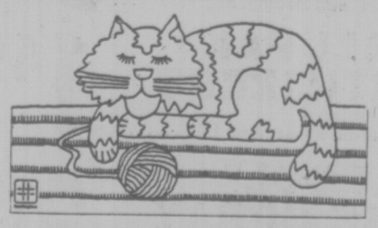

FREE SPIRIT
Treated with Dupont Static Control
100% Nylon Fibre
Sculptured Saxony
Mfg. Sugg. Price $15.50 sq. yd.
SPRING ROLL-OUT PRICE $11.90 sq. yd.

IT'S OUR BURLINGTON LIVINGROOM DININGROOM KITCHEN BATHROOM FAMILY ROOM CARPET SALE

DESIGNER'S TOUCH
100% Nylon
Heavy Tone on Tone Saxony
Decorator Colors
Luxurious Carpeting
Mfg. Sugg. Price $21.50 sq. yd.
SPRING ROLL-OUT PRICE $17.90 sq. yd.

Monday to Saturday 8:30-5:30, Friday 8:30-9:00

McDONALD SUPPLY LTD & VICTORIA'S CARPET & APPLIANCE CENTRE

GOOD DEAL COUNTRY

CHARGEX

370 GORGE RD. EAST 5-14 386-6745

The Burlington Look
Looking better than ever

Frail Mao Cuts Foreign Visitors Short

By ROSS H. MUNRO
Special to the Times

PEKING — An obviously frail Mao Tse-tung has drastically reduced the amount of time he spends talking with freign leaders visiting Peking.

The 82-year-old chairman's meetings with visiting leaders have established a pattern during the last few weeks, lasting only a fraction of the time similar meetings consumed as recently as three months ago.

Mao talked Wednesday with Singapore Prime Minister Lee Kuan Yew but the meeting lasted 16 minutes at the most, according to Chinese and Singapore sources Thursday. Given the time consumed by formalities and by translation, this means the visit was hardly more than a ceremonial one.

The Lee meeting, and two other 10- to 20-minute meetings with visiting leaders during the last two months, contrast sharply with last December's talk between Chairman Mao and President Gerald Ford. At that time the two leaders spent one hour and 50 minutes together and the chairman was reliably reported to have given the president a lecture on the dangers of U.S.-Soviet detente.

One of Mao's recent visitors was extraordinarily frank in giving his impressions of the chairman's state of health. New Zealand Prime Minister Robert Muldoon, whose visit with Mao on April 30 lasted 10 to 15 minutes, said "there is no doubt he is not healthy."

Given credence to what has been common hearsay, Muldoon said he had been informed that Mao had suffered a stroke some time ago.

This is consistent with the chairman's limited mobility, which is evident when he is viewed standing or sitting in television news film shown here in Peking.

Muldoon and other leaders have usually added that, as they understand Mao's remarks through a translator, the chairman is definitely not senile.

Diplomatic observers here generally believe that the recent bitter conflicts in China must have taken their toll on Mao's health. The Chinese press has emphasized that Mao personally intervened in the leadership struggle that saw the ouster of Teng Hsiao-ping and the appointment of Hua Koufeng as the new premier.

EASY TO LOVE: It may be difficult for some, but students of David McClure are learning to love Hazel, a 65-pound South American boa constrictor wrapped around their teacher. Mike Credland, 11, a student at Cherokee Public School in Toronto, holds Hazel's mate, Gord. Students raise mice and rats to feed the reptiles and provide lessons in biology.

SEARS CORRECTION

An error appeared in Sears 8-page 'outdoor living' flyer delivered to your home this week. On page 8, item 'a'—the 8-pc. outdoor patio ensemble should have included 2 sling chairs and not 2 padded club chairs as incorrectly illustrated, described. Our apologies for any inconvenience this error may have caused.

PIONEER

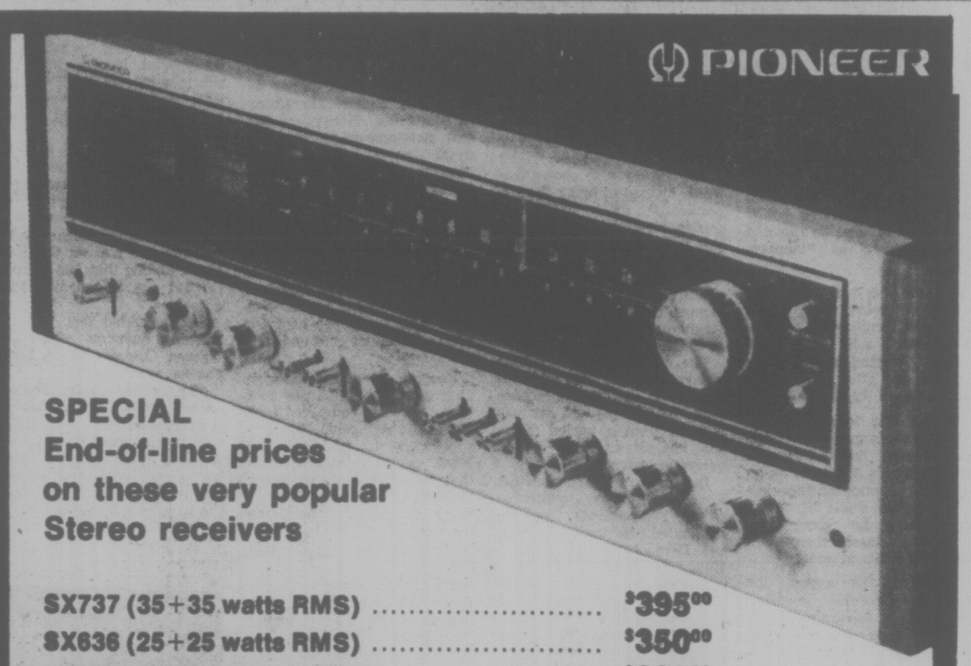

SPECIAL
End-of-line prices on these very popular Stereo receivers

SX737 (35+35 watts RMS) $395.00
SX636 (25+25 watts RMS) $350.00
SX535 (20+20 watts RMS) $295.00
SX434 (15+15 watts RMS) $235.00

Full Financing Available *See these and Many Other Specials at* 5-14

QUEALE ELECTRONICS LTD
1205 Quadra St., Victoria 134 Cliff St., Nanaimo

Earlier Bronze Age?

PHILADELPHIA (AP) — Scientists from Thailand and the University of Pennsylvania Thursday announced the discovery of an ancient Bronze Age culture which might be the oldest evidence of sophisticated technology in man's history.

The discovery "challenges all the assumptions that have long been held about the development of our modern cultures," said Dr. Froelish Rainety, director of University Museum.

The site at Ban Chiang — northetstern Thailand near Laos — shows evidence its inhabitants used metal alloys as early as 3600 BC and perhaps even another 1,500 or 2,000 years before that, the archaeologists said.

By comparison, the Tigris-Euphrates river valley in the Near East, generally accepted as a cradle of modern cultures, dates to about 3000 BC.

The discovery also challenges the generally-held belief among scientists that Asian Culture developed in India and China and spread from there, Rainey said.

Rainey suggested that while the peoples at Ban Chiang were flourishing, the cultures that later became ancient Egypt and, later still, Hellinistic Greece, were just beginning.

★

Herod Pool Discovered

JERUSALEM (AP) — A swimming pool in which King Herod is believed to have drowned his son 2,000 years ago has been discovered in a recently excavated palace near Jericho, archeologists report.

They said they also have found remnants of colorful frescoes, a spacious reception hall and a courtyard surrounded by rooms.

The building — in Wadi Qelt near Jericho — was King Herod's winter palace in the desert, said Prof. Eric Myers of Duke University in North Carolina.

Herod drowned his son Aristobolus amid the family intriguing that marked his 33-year reign ending in 4 B.C.

DETAILS SOUGHT OF MURDER PROBE

WASHINGTON (CP) — Sources in the Federal Bureau of Investigation say agents are involved in a "priority investigation" of the suspected murder on a United States reserve last February of a Miemac Inian woman from Nova Scotia.

The sources said Thursday they also have responded to inquiries from the Canadian consulate in Minneapolis by providing all details of the case assembled by FBI agents in Rapid City, S.D.

The informants were commenting on an Ottawa story quoting the Native Council of Canada as saying attempts to get the Canadian government to request an investigation in the United States have been unsuccessful. FBI informants say they became involved in the case March 4.

Anna Mae Aqush of Antigonish, N.S., is believed to have died on a federal reserve in South Dakota in mid-February. Her body was found two weeks later and was badly decomposed, the FBI says. She was believed to have been in her mid-30s.

Agents from the U.S. bureau of Indian affairs, who could find no identification papers on the body, removed the hands and sent them to FBI headquarters here for examination, the sources added.

NATIONAL HOMES LIMITED

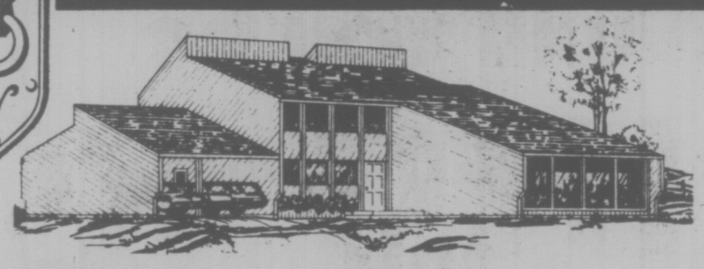

HAVE IT YOUR WAY!

The Custom Designed Home . . . the Package Home Benefits

No need to compromise on the home of your choice . . . to accept a package home right out of a catalogue. Enjoy the design you want . . . the plan that fits your needs, with all the economies, precision and speed of assembly of the manufactured package home. Whatever your choice, conventional or contemporary, the National home let's you build it *your* way right from the design stage through to the many options for interior and exterior finishes.

There's a National Man Ready to Assist You . . .

ED COPELAND Victoria 479-2503

MAKE YOUR OWN COMPARISON

Be thoroughly convinced that the National Home you choose offers, what we believe to be, today's best building Value . . . compare with any on the market, feature for feature. All the specifications are clearly spelled out in our catalogues . . . you get everything that's listed, plus the Service after the Sale that's been a part of Company's reputation for years.

MAIL COUPON TODAY

NATIONAL HOMES
Box 245 Abbotsford, B.C. V2S 4N9

Yes, I would like to see the complete selection of National Home designs. Please send me your catalogues.

NAME .....
ADDRESS .....
.....
PHONE .....
VIC

A Special Sale of
OIL PAINTINGS
Gigantic Art Sale
Over 300 Original Oil Paintings on Display
THIS WEEKEND ONLY!
Sat., May 15, 11 a.m. to 9 p.m.
San., May 16, 11 a.m. to 7 p.m.

50% OFF GALLERY PRICING
This may be your only chance for an authentic oil painting at these prices. All subjects and sizes—from traditional to modern, framed and unframed. Some from as low as $20.00.

DON'T MISS THIS UNUSUAL SALE!
THE EMPRESS HOTEL
Personal Cheques and Chargex Accepted.

Presented by:
North Atlantic Art Corporation
"MAJOR ART LIQUIDATORS"

Renault 5, the most fun-to-drive little town-and-country car of them all, and the most practical.

RENAULT '5' FEATURES
50 miles to the gallon of gas

- Front-wheel drive
- Steel-belted radial tires
- Seats 4 in real comfort
- Oversize hatch-back
- Up to 31.5 cu. ft. cargo space
- Fully independent torsion bar suspension
- Rack and pinion steering
- Front disc brakes (GTL)
- Four-on-the-floor (GTL)
- 1300 cc engine—96 m.p.h. (or 782 cc—75 m.p.h.)

*Highway mileage according to E.P.A. standards.

ANNOUNCEMENT

RENAULT APPOINTS
Parkdale Motors Ltd.
AS THEIR DEALER IN VICTORIA!

NOW THE FABULOUS RENAULT 5 IS AVAILABLE LOCALLY . . .

HAVE SOME FUN, COME IN FOR A TEST DRIVE!!

ALL RENAULT CARS FEATURE
- Front-wheel drive
- Steel belted radial tires
- Front disc brakes
- 1600 cc aluminum engine
- Sealed liquid cooling system
- Rack and pinion steering

PERSONALIZED SERVICE AND PARTS AVAILABLE

Parkdale MOTORS LTD. 2151 Blanshard 386-2277 (By the Memorial Arena)

"We're making a name for ourselves"

RENAULT

Motor Dealer Licence D13683

Poll Shows Carter The Clear Favorite

Washington Post

WASHINGTON — Largely because he reaches outside Democratic ranks and pulls votes from a diverse mass of the loosely committed, Jimmy Carter holds a large lead over both President Ford and Ronald Reagan, according to a Washington Post telephone survey of 4,521 persons.

The survey also shows that Ford, instead of being the Republicans' most formidable contender against a Democrat this fall, at this point is only slightly stronger against Carter than Reagan. Matched against the Democratic front-runner, both the president and Reagan get only about a third of the vote.

The reason for Carter's strength against both Republicans is an appeal that crosses party boundaries and attracts support from a varied group that has played a key role in recent presidential elections.

Included in that collection are southerners, conservatives, independents, loosely-affilicated Republicans, and the Democratic defectors of 1972.

Among them are the voters who in 1968 and 1972 turned to the Republican side and elected Richard Nixon. To a large extent, the survey shows, they are turning this year to Carter.

When Democratic registered voters asked to volunteer their preferences for a presidential candidate, twice as many preferred Carter as liked Sen. Hubert Humphrey of Minnesota. Neither of the two newcomers to the primary races, Sen. Frank Church of Idaho and Gov. Gerry Brown of California, appears to be a visible threat.

In a head-to-head match, Carter wins 48 per cent of the vote to Ford's 34 per cent, with 17 per cent undecided. When Humphrey is matched against Ford, the result is a dead heat — 42 per cent for each with 16 per cent undecided.

Reagan, in a run-off with Carter, wins only 32 per cent of the vote (as compared with Ford's 34 per cent). The result tends to undercut the Ford campaign's contention that the President, whatever his shortcomings in the primary campaigns, would be the stronger candidate to field in the general election this fall.

The survey turned up evidence to suggest that the controversial role of Secretary of State Henry Kissinger has become a serious campaign issue and is a liability for Ford.

Forty-seven per cent approve of the way Kissinger is handling his job, 33 per cent disapprove, and 15 per cent have no opinion.

★

SOVIETS SPURNED

NEW YORK (WP) — Jimmy Carter said Thursday that Soviet embassy officials had sought to meet with him to discuss his foreign policy positions, but that he rejected the overtures as "inappropriate."

He said he will not meet with any foreign officials until after the Democratic national convention, and then only under controlled circumstances and after careful consideration of the implications.

Responding to a published report that some of his campaign aides had interpreted the Russian's approach as an attempt to influence the election, Carter said. "It is inappropriate for them (the Soviets to inject themselves into our political scene."

It would be wrong, the former Georgia governor said, "if any foreign nation insinuated they were helping or hurting a candidate.

★

A FORDIAN SLIP

WASHINGTON (UPI) — President Ford praised Commerce Secretary Elliot Richardson Thursday, but called him secretary of defence.

"I commend you to the wisdom and experience and the fine job Elliot Richardson has done," Ford said, as the former defence secretary stood beside him at the annual meeting of the American Retail Federation.

"I think he's a great cabinet member. He's certainly an outstanding secretary of defence," the president said.

New Probe Into Death Of JFK?

WASHINGTON (WP) — The Senate intelligence committee voted Thursday to recommend a congressional investigation of the motives behind the assassination of President John F. Kennedy.

The committee took the action at a closed meeting called to discuss the results of its special inquiry into the shortcomings of the FBI, the CIA, and other government agencies that helped investigate the murder.

As chairmen of a two-member subcommittee that took up the controversial issue, Sen. Gary Hart (Dem. — Colo.) told reporters that he had seen no evidence to invalidate the Warren Commission's finding that Lee Harvey Oswald was Kennedy's lone assassin.

But he added that "the remaining question, which the Warren Commisssion did not answer, was 'why?'

The other subcommittee member, Sen. Richard Schweiker (Rep.-Pa.), predicted the committee would release a fairly detailed and, he hinted, troubling report later this month of failures of the original investigation of the president's death and nagging issues that need to be pursued.

'76 BOBCAT ONLY $7.50
8 A.M.-5 P.M.
5 P.M.-8 A.M.
SUBURBAN
RENT-A-CAR
386-6131

275 Exposed to Plutonium

WASHINGTON (WP) — At least 275 U.S. workers have been exposed accidently to high levels of plutonium, a radioactive chemical that increases the risk of cancer, three organizations said Thursday.

In one case, a worker was exposed to 800 times the allowable limits, the groups said.

The figures on plutonium exposures were released by two public interest groups and a labor union, which analyzed five volumes of information supplied them by the Energy Research and Development Administration (ERDA), which supervises plutonium plants in the U.S.

The exposures took place between 1965 and 1975 at 16 facilities working for the federal government processing plutonium, doing research with it or forming it into metal. Most of the exposures, involving 192 or 69 per cent of the workers, were to the lung where treatment methods for ridding the body of plutonium are poor.

ERDA itself has never before reported on the total number of exposures and didn't supply that figure to Ralph Nader's health research and public interest research groups or to the Oil, Chemical and Atomic Workers International Union. They developed the figures from material provided by ERDA.

Because of the danger from exposure to plutonium, it is usually kept in airtight plastic or glass boxes and handled through special rubber gloves built into the side of those cases.

Largest selection of Mosaics, Italian and English Wall Tiles on Vancouver Island. All prices competitive to Vancouver market. Lots of Parking. Professional installation available for ceramic or linoleums.

TILE TOWN

1x1 MOSAICS 3 colors 59¢

1x2 MOSAICS 5 colors 69¢

4¼x4¼ GOLD DUST WALL TILE 69¢

ARMSTRONG CASTILLIAN 12 ft. Cushion Ultra Special $5.95 sq. yd.

OPEN DAILY 8:30 A.M. TO 5 P.M. 385-2141

6x6 SPANISH WALL TILE 6 colors 99¢ sq. ft.

12x12 1/16" PEEL AND STICK FLOOR TILE 28¢

PROFESSIONAL CERAMIC and LINO INSTALLATIONS AVAILABLE

MUST REDUCE THEIR STOCK

200 ESQUIMALT RD.

12' CUSION VINYL 10 colors $3.25 sq. yd.

8x8 ITALIAN GLAZED QUARRY $1.85 sq. ft.

5-14

before the new stuff arrives — bargains — bargains!

Brezhnev Dealt Snub by Ford

MOSCOW (WP) — Soviet Communist party chief Lionid Brezhnev was dealt an unmistakable snub Wednesday when President Ford abruptly put off a planned ceremonial signing by the two leaders of a pact limiting the size of underground nuclear explosions for peaceful purposes, in the opinion of informed Soviet sources.

These sources confirmed that Ford indefinitely postponed the session, which was to have been held Thursday with Brezhnev and the president joined by television satellite as they signed the accord. Brezhnev, said the sources, was merely told that the timing was inconvenient.

Soviet sources were assuming, however, that the real reason for the delay was Ford's unwillingness to be seen making a sensitive agreement with Moscow at a time when the president's campaign is in trouble after a series of primary election losses.

Ford's opponent, former California Gov. Ronald Reagan, has accused the president and Secretary of State Henry Kissinger of sacrificing U.S. military superiority and strategic interests in an effort to improve ties with the Kremlin. Ford has countered by adopting "peace through strength" as the motto for his policy toward Moscow.

Drug, Gun Smuggling Keeps U.S. Hopping

WASHINGTON (UPI) — An apparent boom in illegal drug traffic and gun smuggling, particularly along the Mexican-American border, has U.S. Customs Service undercover agents struggling to keep up with their investigative workload.

Between July of last year and March, the number of undercover investigations carried out by customs officers have skyrocketed, the service said Thursday.

During that nine-month period, agents seized nearly 30,000 machine guns, hand pistols, carbines and other weapons. This comparies with only 500 for the entire previous year.

One customs official said the big jump may be a result of better trained or more experienced agents doing a more effective job than in past years, although this appears unlikley.

"We assume when we catch more, there's more coming in," said customs spokesman Edward Kittredge.

He said "without a doubt" dope dealers and gunrunners have stepped up their illicit trade in recent months, "although there's no sure way of proving it."

As a result of the surge in across-the-border violations, customs commissioner Vernon Acree said, "there has been a tremendous upsurge in all facets of customs workload."

Arrests for "neutrality" infractions — those where gun dealers bring weapons into or out of the country without receiving a licence from the offce of munitions control — jumped from 59 in the first nine months of fiscal 1974 to 123 for the same period in 1975.

Social Security Up

WASHINGTON (UPI) — Monthly benefits will increase 6.4 per cent in July for 32.6 million retired persons and other social security recipients.

Health, Education and Welfare Secretary David Mathews said Thursday the increases will cost taxpayers $5.3 billion is fiscal year 1977. The increases are required by law to reflect the cost of living.

Benefit increases will take effect for June and will be reflected in the cheques received by retirees on July 3, Hew said. Increased also are scheduled for 4.4 million needy aged, blind and disabled recipients under supplemental Security Income (SSI).

DEEPSEA SHIPS

(All cargoes are forest products unless otherwise stated.)

Victoria—Salunaka.

Esquimalt — Havdrill, oil drilling ship in for conversion; Sandar.

Gold River—E. D. Papalios.

Duncan Bay — Rondeggen, Hawaii.

Nanaimo — Daishin Maru; Vishva Aditya.

Tahsi — Columbiauland.

Where will you be spending this Summer?

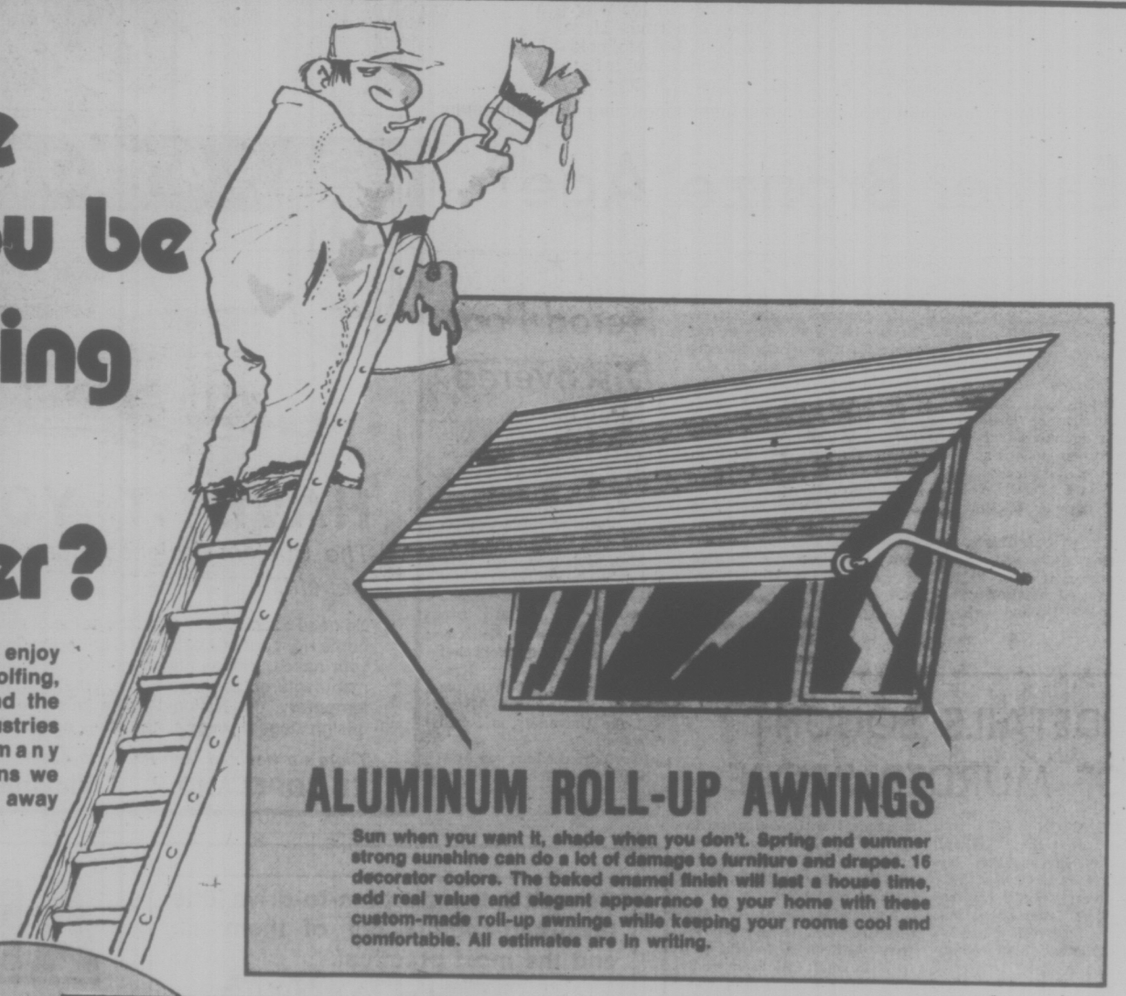

We have a suggestion! If you enjoy boating, camping, touring, golfing, or just plain relaxing around the yard drop in to Granite Industries and check out the many maintenance-free installations we have to offer . . . then throw away that old ladder.

ALUMINUM ROLL-UP AWNINGS

Sun when you want it, shade when you don't. Spring and summer strong sunshine can do a lot of damage to furniture and drapes. 16 decorator colors. The baked enamel finish will last a house time, add real value and elegant appearance to your home with these custom-made roll-up awnings while keeping your rooms cool and comfortable. All estimates are in writing.

ALUMINUM REPLACEMENT WINDOWS WITH INSIDE FITTING STORMS

Windows got the weeps? Then now is the time to install aluminum replacement windows with inside storms that not only eliminate the annoying condensation problem but prevent a lot of expensive heat loss.

The baked-on enamel finish gives you lots of time off from drudgery and maintenance. All sliding vents roll on wheels for ease of operation. No home remodelling necessary and this custom installation is usually done in a day. Double insulated glass also available.

5" CONTINUOUS ALUMINUM GUTTERS AND SOFFIT SYSTEM

We have the cure! 5" continuous aluminum hurricane gutters and matching fascia board covers in baked white enamel finish can now be complemented with vented aluminum soffit panels — the final step in arriving at a permanent solution to a perennial problem area.

PHONE 384-4148 FOR FREE ESTIMATE

OPEN SATURDAY 9 A.M.-5 P.M.

GRANITE Industries Ltd.

VICTORIA'S HOUSE OF ALUMINUM AND Kenitex NEVER PAINT AGAIN
516 WILLIAM STREET, VICTORIA
UP-ISLAND INQUIRIES: NANAIMO 758-2336

We Also Manufacture and Install:
- Aluminum Sundeck Patio Covers and Enclosures
- Aluminum Roll-Up Awnings
- Aluminum Replacement Windows
- Aluminum 5" Continuous Hurricane Gutters and Soffit System
- Aluminum Siding
- Aluminum Sundeck Patio Railings
- Kenitex The Miracle Coating

5-14

PROTECTED FROM LEMON

WASHINGTON (AP) — If a new car is a lemon, regulations that take effect in the United States today mean the buyer may not have to pay off the bank or loan company that financed it.

The regulations end the 200-year rule of a marketplace philosophy known as "holder-in-due-course," which forced consumers to pay for products bought on credit even if the products were not delivered or broke down.

The new rules, promulgated by the Federal Trade Commission (FTC) six months ago, make creditors just as liable for customer satisfaction as the original seller.

Under "holder-in-due-course," a consumer who sought to withhold payment for unsatisfactory goods or services was not able to do so to a creditor rather than the original seller.

"Many creditors are participants in the practice (and) it is unfair and deceptive," the FTC said in issuing the new rules last November. The new FTC regulations seek to remedy that situation.

If a new car breaks down the day after purchase, a buyer can stop payment to the bank or credit agency that extended the loan for the car.

The rules allow the consumer to stop payment and demand a refund of previous instalments in cases where he can reasonably demonstrate that the purchase was never delivered, was damaged or was fraudulently represented in the sale. Courts remain the final arbiter.

FTC spokesmen have said the new rules do not mean that a buyer cannot be sued for the unpaid balance of a bill, but that it gives a consumer a strong defence if the evidence shows the product was defective.

Instalment-sales purchases, beginning today, must include a conspicuous notice relating the consumer's right to assert legitimate complaints against any credit company that purchases a contract from the original seller.

Hughes Will Forgers Face Prosecution

LAS VEGAS, Nev. (UPI) — The district attorney, spurred by the daily proliferation of suspected Howard Hughes "wills," has warned that forgers of fraudulent documents, including pranksters, will be prosecuted.

The list jumped to six Thursday, with most of the documents regarded as crude fakes, flawed by bizarre incongruities.

More conflicting stories appeared on the origin of the "first will," found in Mormon Church headquarters, which has the most support as possibly authentic.

The FBI waited to hear recordings of an alleged forger's confession. In another scenario, a Salt Lake City man claimed to have been with Hughes and Melvin Dummar, the desert Good Samaritan named an heir in the document, when it was written, supposedly in a bus after the reclusive billionaire was picked up as a hitchhiker in the desert.

District Attorney George Holt said earlier he hoped to remain out of the controversy and let civil court actions determine what happens to Hughes' estimated $2 billion fortune.

But as the discoveries of a fifth and sixth "wills" were reported Thursday, Holt announced he was "serving notice" he will prosecute anyone shown to have fraudulently or friviously forged a Hughes' will. He said he was making no accusations and had not begun investigating.

The FBI said agents were still waiting for W. A. Jones of Nashville, Tenn., who said an anonymous telephone caller confessed the first will was a prank by five forgers, cooked up as the climax to a weekend of drinking and drugs.

Jones, operator of a Nashville, Tenn., heir-finding service who represents some Hughes cousins, offered to play his tapes of his conversation with the self-claimed forger, the FBI said, but did not keep a Thursday appointment.

Four versions of the will were on file in the courthouse today, but only the first had actually been admitted to the probate process, with a hearing scheduled for next Friday. Three others appeared Tuesday and Wednesday.

A fifth was mailed from Washington to the New York Times, leaving $17 million to Clifford Irving, his wife Edith and Richard Susskind, perpetrators of the Hughes autobiography hoax.

A sixth was mailed to Houston Judge William Bear, naming him as executor and leaving an Ohio woman $60,000. Bear turned it over to the FBI for possible prosecution of the writer, calling it "fraudulent on its face."

IRKED KISSINGER REFUTES CHARGE

WASHINGTON (UPI) — U.S. Secretary of State Henry Kissinger has heatedly denied charges he was soft on Soviets and deceitful toward white African governments.

Kissinger made the denials Thursday in an angry exchange with Virginia independent Sen. Harry Byrd, who accused the secretary of "hypocrisy" in his policy toward white minority governments in Rhodesia and South Africa.

The argument occurred as Kissinger reported to the senate foreign relations committee on his recent two-week African tour. Aides called the report "an oblique response to Ronald Reagan" on African issues.

"How in the name of intellectual honesty do you not condone minority rule in Rhodesia but do condone it in South Africa?" asked Byrd.

"I havt not condoned the lack of majority rule in South Africa," Kissinger responded.

Byrd is author of legislation which allows the United States to import Rhodesian chrome despite U.N. economic sanctions against the white minority regime.

HOW TO FIX A BULLFROG

What's tall, green and refreshing? A Bullfrog. It's a cool, fresh drink that you'll enjoy anytime. Any frog that can make you do that can't be all bull.

Here's all you do to mix a Bullfrog: pour 1½ oz. of Smirnoff into a tall glass with ice. Fill with 4 oz. of limeade. Stir. And hop to it.

Smirnoff

It leaves you breathless

the Bay

Royal Albert Bone China

1/3 OFF

Sale Starts Saturday through Tuesday, May 25 while quantities are available. Save on these patterns in open stock pieces. Phone orders accepted while quantities last. Use your Baycard.

Old Country Roses
This traditional English pattern sets pink and yellow roses on a fine white field with 18k gold trimmed fluted edges.

Celebration
Pure white fine bone china garlanded with white and pink roses. 18k gold trim.

American Beauty
Brilliant red and pink roses set off by 18k gold trim.

Brigadoon
Scotch thistles in misty blue, green and mauve on a fine white background. 18k gold trim.

Memory Lane
Pink and blue floral design in a gentle mood of nostalgia. 18k gold trim.

Lavender Rose
Graceful lavender rose sprays on pristine white. 18k gold trim.

Sweet Violets
White delicate bone china bordered with mauve flowers. 18k gold trim.

Val D'Or
Classic white trimmed with a fine band of 18k gold.

Petit Point
Beautifully detailed in rose, blue, green and gold shades. 18k gold trim.

Chinaware, Third Floor

	OLD COUNTRY ROSES	CELEBRATION	AMERICAN BEAUTY	BRIGADOON	MEMORY LANE	LAVENDER ROSE	SWEET VIOLETS	VAL D'OR	PETIT POINT
Cup and Saucer	3.66	3.66	3.33	3.33	3.33	3.33	3.33	3.33	— —
6¼" B/B Plate	2.83	2.83	2.83	2.66	2.66	2.66	2.66	2.66	3.33
7" Pastry Plate	3.20	3.20	3.20	2.99	2.99	2.99	2.99	2.99	3.83
8¼" Salad Plate	3.66	— —	3.66	3.33	3.33	3.33	— —	3.33	4.49
10¼" Dinner Plate	7.49	7.49	7.49	6.99	6.99	6.99	6.99	6.99	7.66
Oatmeal	3.66	— —	3.66	3.33	3.33	— —	3.33	3.33	4.49
Fruit	2.83	— —	— —	— —	2.66	2.66	2.66	2.66	— —
15" Platter	22.49	22.49	22.49	20.49	20.49	— —	20.49	20.49	23.66
Gravy/Stand	17.96	17.96	17.96	16.63	16.63	16.63	16.63	16.63	18.63
Covered Vegetable	35.96	35.96	35.96	— —	32.99	32.99	32.99	32.99	36.33
Baker	14.99	— —	14.99	13.66	13.66	13.66	— —	13.66	15.16
Teapot	16.99	— —	16.99	15.33	15.33	15.33	15.33	— —	19.99
Coffee Pot	16.99	— —	16.99	15.33	15.33	15.33	15.33	15.33	19.99
9" Cake Plate	5.66	5.66	— —	5.16	— —	— —	5.16	5.16	6.66
Cream/Sugar a.d.	5.66	5.66	— —	5.16	5.16	5.16	5.16	5.16	6.66
Mug	3.66	3.66	3.66	— —	3.33	3.33	3.33	3.33	4.49
Regal Tray	— —	3.66	— —	3.33	— —	3.33	3.33	3.33	4.49
Assorted Sweets	2.99	2.99	2.99	— —	— —	2.83	— —	2.83	— —
Salt and Pepper	— —	— —	5.30	— —	4.83	4.83	4.83	4.83	6.16
3-Tier Cake	17.83	17.83	17.83	16.49	16.49	16.49	16.49	16.49	19.16
Dinner Cream	5.66	5.66	5.66	5.16	5.16	5.16	5.16	5.16	6.66
Dinner Sugar (open)	5.66	5.66	5.66	5.66	5.16	5.16	5.16	5.16	6.66
Hostess Set	— —	— —	— —	— —	5.66	— —	— —	5.66	— —
Cup/Saucer a.d.	3.66	3.66	— —	— —	3.33	3.33	— —	3.33	— —

Hudson's Bay Company

IF YOUR CAR REALLY MATTERS TO YOU

COMPARE THESE GAS MILEAGE RATINGS

WE'RE BIG ON ECONOMY

*E.P.A. RESULTS 32.4 m.p.g. in city and 46.8 m.p.g. on highway

1976 ACADIAN 1+1
Two seat hatchback that gets down to basic economies. Standard features include 1.4 litre engine, 4-speed transmission, freedom battery, front disc brakes, high energy ignition system, bucket seats, optionally equipped with body side mouldings, bumper strips and cigar lighter. Stock No. AC 2865.
SPECIAL $3248

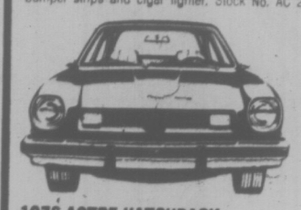

*E.P.A. RESULTS 25.2 m.p.g. in city and 40.8 m.p.g. on highway

1976 ASTRE HATCHBACK
There are economy cars and then there's Astre! Comes with 140 C.I.D. Engine, floor mounted standard shift, bucket seats, front disc brakes, power ventilation, cut pile carpeting and further equipped with 4-speed transmission, deluxe wheel discs, body side mouldings, radio, electric rear defroster, bumper strips and guards, etc., etc. Stock No. AS 8239.
SPECIAL $3883

*E.P.A. RESULTS 20.4 m.p.g. in city and 30.0 m.p.g. on highway

1976 VENTURA 2-DR. COUPE
Pontiac's family compact. All the standard features plus automatic transmission, power steering, w/w tires, body side mouldings, radio, rear defroster, economical 250 C.I.D. 6 cylinder engine. Stock No. VE 8548.
SPECIAL $4562

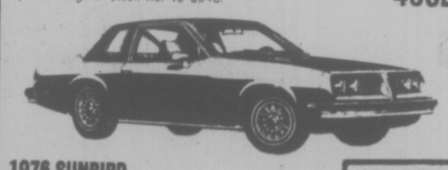

*E.P.A. RESULTS 25.2 m.p.g. in city and 39.6 m.p.g. on highway

1976 SUNBIRD
The Grand Prix of Small Cars. It's personal, sportly and luxurious with a definite talent for economy. Standard features include contoured bucket seats, freedom battery, custom wheel covers, nylon carpeting, power ventilation, full coil suspension, front disc brakes, etc., and personally equipped with smooth 4-speed transmission, 140 C.I. 2-barrel engine, w/w tires, body side moudlings, electric rear defroster, bumper strips, etc. Stock No. SU 7200.
SPECIAL $4343

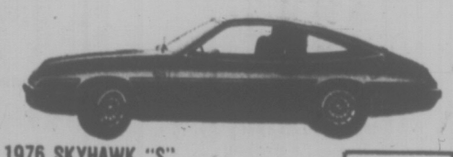

*E.P.A. RESULTS 21.6 m.p.g. in city and 36.0 m.p.g. on highway

1976 SKYHAWK "S"
The Free Spirit Buick
Rakishness with grace, the look of a winner! Standard equipment includes 231 C.I.D. V6, bumper strips and bumper guards, freedom battery, high energy ignition system. Options: power disc brakes, power steering, electric rear defroster, deluxe wheel discs, body side mouldings, radio, etc., etc., etc. Stock No. SH 3775
SPECIAL $4963

*E.P.A. RESULTS 20.4 m.p.g. in city and 30.0 m.p.g. on highway

1976 BUICK SKYLARK "S"
Dedicated to the Free Spirit
Our lowest price Buick and equipped for your driving pleasure with economy. 231 C.I. V6 engine automatic, power steering, w/w tires, body side mouldings, radio, rear defroster, tilt steering wheel, bumper strips, etc., etc., etc. Stock No. SL 6917
SPECIAL $4775

*E.P.A. RESULTS 32.4 m.p.g. in city and 46.8 m.p.g. on highway

1976 ACADIAN 4 Passenger 2 Dr.
Economy plus short and sweet, what a way to go! Economically priced with 4-speed transmission, electric rear defroster, bucket seats, high energy ignition system, rally stripes, freedom battery, 1400 CC engine, front disc brakes, cigar lighter. Stock No. PV 0008.
SPECIAL $3480

* (ACTUAL MILEAGE MAY VARY)

LOW COST G.M.A.C. BANK RATE FINANCING

THEN YOU REALLY MATTER TO US

EMPRESS
PONTIAC, BUICK, GMC
2867 DOUGLAS at TOPAZ
382-7121

EMPRESS PONTIAC BUICK LTD.
Dealer Licence 81227A
5-14 2867 Douglas St., Victoria, B.C.

Saturday Specials

the Bay

It's Happening at the Bay

Downtown BONUS DAY

BONUS DAYS CONTINUE

Downtown Bonus Days continue through Saturday with great bonus savings to be found on every floor of the Bay. Don't miss the bargains!

"Mom's The One" Contest Winners

The winner of the dinner for two at George's Bavarian Dining Lounge, Mrs. R. Watson of 2207 Arbutus Road. The $50 Bay Gift Certificate was won by Donna Stubbings of 330 Arnold Ave. Congratulations to both winners.

Victorian Days

See How to Create Your Own Victorian Days Costume

Saturday, from 10 a.m. to 3 p.m., Victoria Neligan, will be in our second floor Fabrics Department with ideas and tips on how you can create your own Victorian Days outfit inexpensively and with little effort.

Cool Summer Fashions at Budget-loving Prices

Put together our Big Top and this sporty pair of pants and you've really got a great summer look. They're both made of easy care, washable fabrics and come in a variety of pretty summer shades. Pants available in green, peach, blue, beige. Pants and Top Sizes 8-16.

Budget Sportswear/Fashion II.

each **9.99**

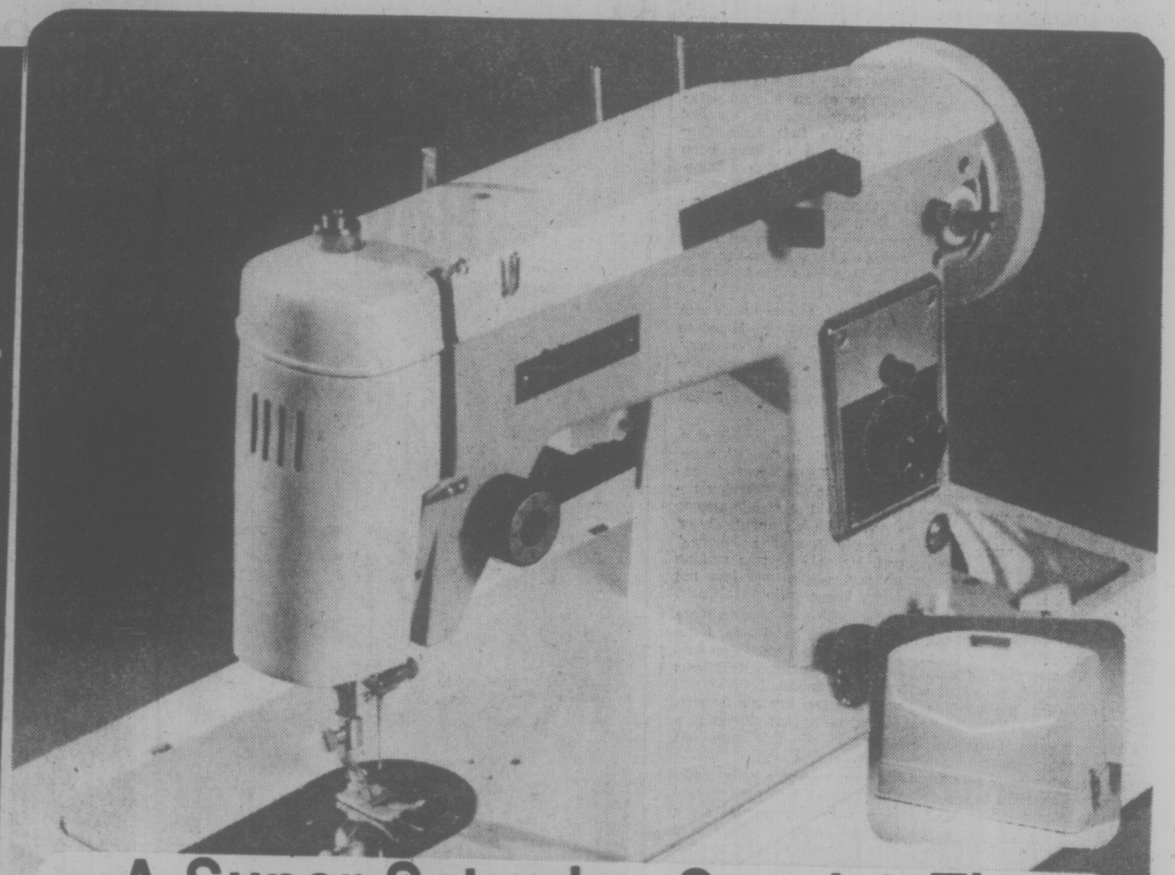

A Super Saturday Special. The Baycrest Portable Zigzag Sewing Machine with Carrying Case

A deluxe zigzag sewing machine equipped with three needle positions, push button reverse sewing, top thread tension control and a carrying case, for your added convenience. Additional features include drop feed, automatic bobbin winders and control marks for buttonhole making. Complete with needles, bobbins, screwdriver, oil can and instruction manual.

Sewing Machines

109.99

Carpet and Drapery In-Home Consultant

Call the Bay at 385-1311, and we'll send to your home an experienced consultant. He'll bring samples, offer advice and give estimates. All without charge or obligation.

ServiceMASTER

In-Home Cleaning Service

Freshen up your home by having your carpets, walls, furniture and floors professionally cleaned by the Servicemaster specialists. All you need do is phone the Bay and ask for local 239. And you can use your Bay Account.

TAILOR SHOP

For a nominal charge you can have your garments (including leathers) altered, remodelled, or repaired by the Bay's highly qualified tailors and tailoress. Enquire at any of the ladies' or men's fashion wear departments.

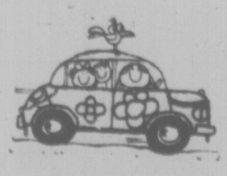

. . . and remember, Parking is Easy At and Near The Bay, Downtown

There's free customer parking in the Bay's Parkade where you park at the door on 3 levels . . . 2 levels out-of-the-weather. Within easy walking distance to the Bay are metered parking lots and civic parking garages. All adding to make your shopping trip to the Bay more convenient and enjoyable.

BAYMART SPECIALS

Men's Nylon Squall Jackets

100% nylon squall jackets with zipper front and one flap pocket in front. Choose navy, powder blue, red or white. Sizes S.M.L. XL.

Only **3.99**

Men's Leisure Shirts

Long sleeve leisure shirts in a choice of 100% nylon or 100% polyester. With collar. Assorted colours. Sizes 14½-16½.

Only **5.99**

Men's Walking Shorts

Easy-care, 100% polyester walking shorts in sizes 30-42. Plain colours of powder blue, dark blue, beige, brown, rust and white plus fancy patterns.

Only **5.99**

Women's Pant 'Subs'

Slight flaws won't affect wear of these 100% polyester pants. Pull-on style in sizes 10-18. Assorted pastel shades.

Only **2.99**

Baymart, Downstairs

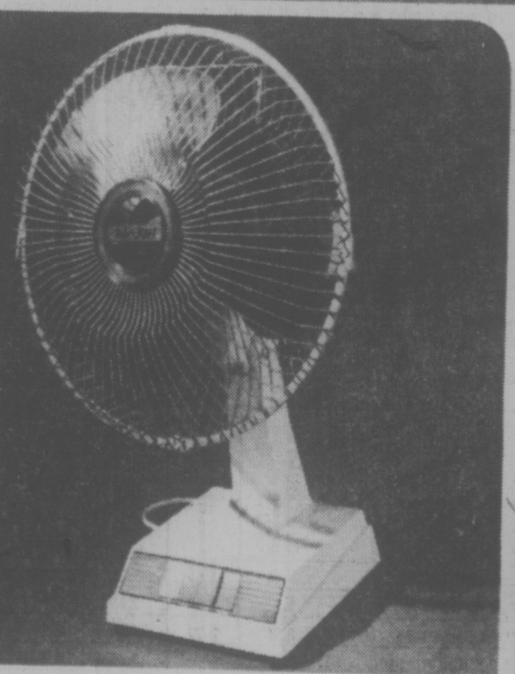

Stay Cool with our 12" Oscillating Fan

This three speed fan has a fully automatic oscillating system. To change direction, simply touch the guard in the direction wanted. You'll find this fan virtually noiseless. In decorator white with blue blades. Model K 12.

33.99

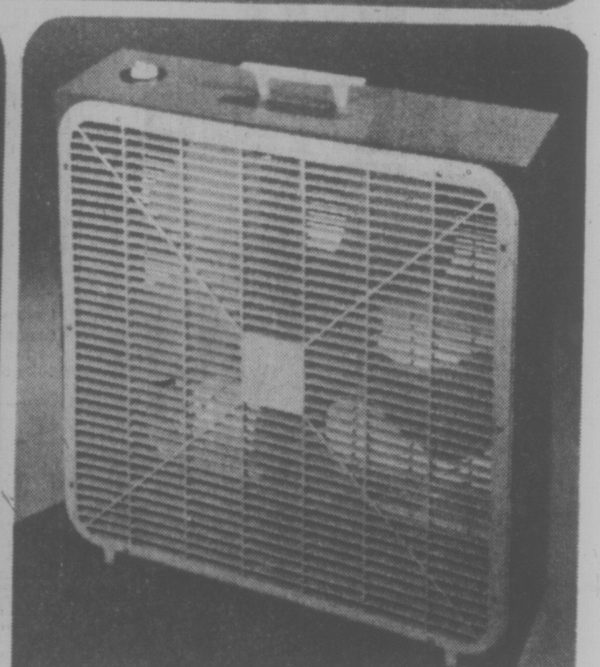

Beat the Heat with our Box Fan

It's the lightweight, 3-speed portable fan by Torcan. With 20" five-sided blade and plastic grill on the front and back. Measures 23"x22"

23.99

RECORD OF THE WEEK

Fleetwood Mac

Personal shopping only, please.
Available only while quantities last.

3.99

Records

DAILY STORE HOURS: 9:30 A.M. TO 5:30 P.M.
THURSDAY and FRIDAY to 9:30 P.M.
PHONE 385-1311. FREE CUSTOMER PARKING

Hudson's Bay Company

MAGGIE'S MOCK MANOEUVRE

Abandon Ship!

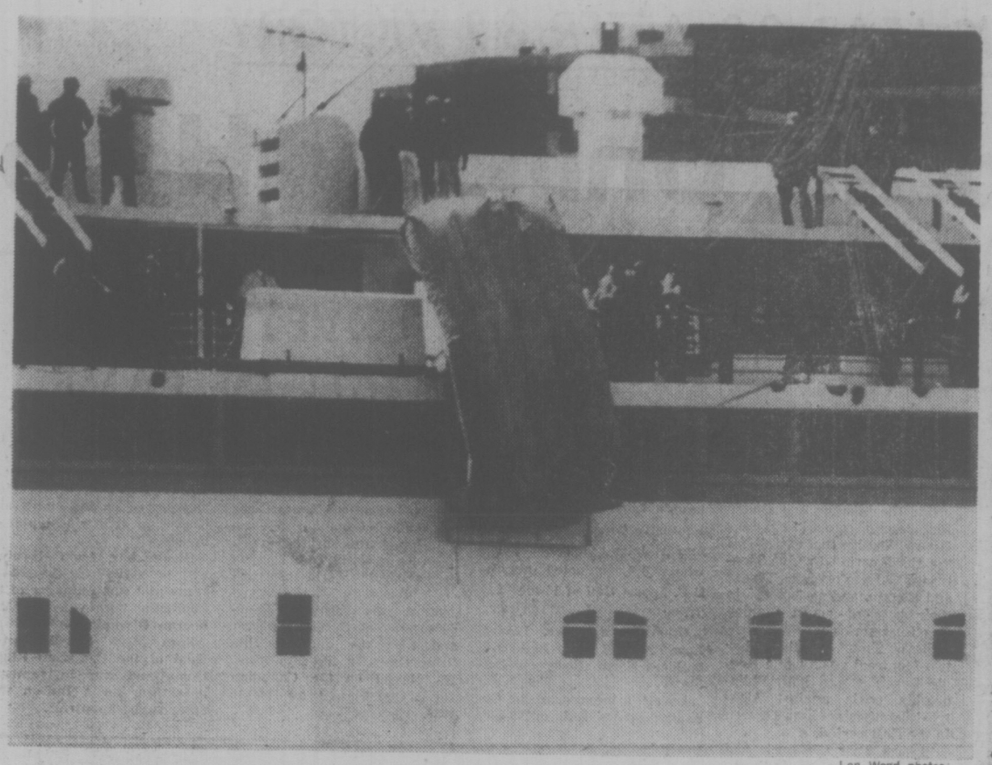

—Lon Wood photos

First muffled bang, then giant "pillow" starts unfolding

By PAT DUFOUR
Times Staff

Some 100 people in bright orange lifejackets lined the port side of the Princess Marguerite when a muffled bang came — followed by the eruption of a massive rubber pillow out over the choppy water.

Like a gigantic snake, within seconds the self-inflating escape shute shot over the side, a high-walled platform at its extremity.

The abandon ship order was given, and the milling passengers shuffled one by one to slide down the shute to "safety."

The ship was the B.C. Steamship Company's Princess Marguerite.

The evacuation was an exercise put on Thursday in the Inner Harbor to test the ship's new evacuation system.

Ministry of Transport inspectors and other government officials watched as lifejacketed crew members slid swiftly down the chute.

Then self-inflating liferafts, each capable of holding 25 people were hurled over the Marguerite's side. The first contingents made their way into the covered liferafts. These were towed away by a ship's boat and the next sortie of chutists began.

Watching from a West Bay Charter boat, piloted by Frank Humble, it was obvious claims the platform will ride high in heavy seas were substantiated by the results of the exercise.

B.C. Steamship Company's general manager Bob McHaffie said today Ministry of Transport officials timing the evacuation were satisfied the Marguerite's new equipment is adequate.

Four of her 10 lifeboats have been removed in favor of 70 25-man liferafts. These will be mounted in equal numbers on each side of the ship. Each side will be equipped with one of the $40,000 B.F. Goodrich shutes.

Thursday's test proved that the total complement of 1,916 crew and passengers can be evacuated within 25 minutes.

The Marguerite is the first ship in the provincial government's fleet to be equipped with escape chutes.

McHaffie reports, however, that the new B.C. Ferries vessels now being built at Yarrows shipyard in Victoria and Burrard shipyard in North Vancouver will be fitted with the same evacuation system.

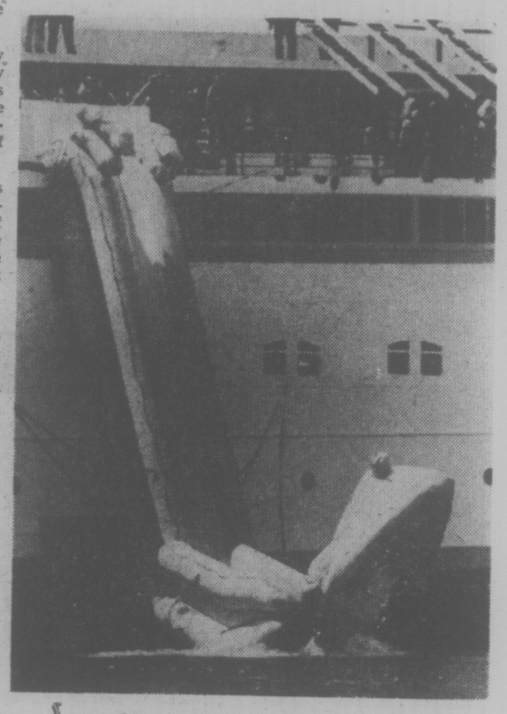

Chute hits water with a splash

Passengers slide onto rubber platform and scramble into liferafts

TOWN TALK

The biggest problem Victoria MLA **Charles Barber** and other organizers of the **Menie Brereton** Lecture series faced Thursday was to locate a high enough lectern for their featured speaker, economist **John Kenneth Galbraith.**

Galbraith's suggestion to the committee: "Find the highest lectern you can and then hunt for something about six inches taller."

It wasn't easy But the committee found a big one just four hours before speech time, which was 8 p.m. at the Royal Theatre. Galbraith stands six feet, seven inches and says few cities or universities have lecterns high enough for comfort for people that tall.

★ ★ ★

Johnny Cash and entourage hit town for a one-nighter Saturday at Memorial Arena.

★ ★ ★

Leslie Adams of the National Film Board reminds us there's a free film, A Sense of Place, showing at 8 tonight in Newcombe Auditorium. It is, she says, an expression of many of the issues of Habitat — filmed in many of the Third World countries.

★ ★ ★

SANSOM
. . . "fair comment"

It sounds simple enough to suggest the city of Victoria provide public benches for weary shoppers in various parts of the downtown area, but city engineer **John Sansom** says there's more to it than that.

For one thing, he said, there are not too many places where benches can be installed on sidewalks without obstructing the pedestrian flow. For another, they tend to become targets for vandals and convenient perches for sleeping itinerants.

Commenting on a resident's complaint that too few seats are provided, Sansom said it's probably a "fair comment" but he wonders whether there isn't a greater need for benches at bus stops in outer residential areas where people may have to wait a long time for a bus.

★ ★ ★

There's one hospital that won't be on strike next Sunday — the kite hospital to be set up for the May 16 Kite Festival in Beacon Hill Park between Cook and Clover Point on Dallas Road.

★ ★ ★

Midnight auto wreckers are plaguing the used-car dealers in town, says **Brad James** of Art's Car Sales.

But what happened Wednesday night surpassed everything. When he arrived to work the next morning he discovered a car, parked in the front line in full view of the street, sitting high and dry on cement blocks — with all four wheels gone.

★ ★ ★

Herewith a fascinating historical tidbit, courtesy of the Canada Post Office.

Did you know, strange as it may seem, that Benjamin Franklin was the first Postmaster General of Canada and the United States?

The information comes to us in a press release announcing that our own postal authorities and the U.S. Postal Service will jointly issue commemorative stamps with nearly identical designs to mark the American Bicentennial.

★ ★ ★

The famous **Fernwood Fowl** has flown the coop. The hen who for weeks has lived in a tree at the corner of Haultain and Roseberry in the Fernwood district has disappeared from the neighborhood. Left behind when a resident moved his backyard flock of a dozen layers, the chicken amused locals with her stubborn independence. Sometimes she crossed the road, too. Come home **Henny Penny.** All is forgiven.

★ ★ ★

The term "labor negotiations" conjures a mental image of a tough union negotiator sitting across the table from a steely management representative, both shouting at each other until somehow an agreement emerges.

Well, that's not quite the way it works, at least not always.

In the current hospital dispute, some of the main participants have no idea even what the other guy looks like.

Hospital Employees Union secretary-business manager **Jack Gerow** and the union's president **Bill Black** have never met the hospital's chief negotiator **Ches Hooper.** All talks so far have involved a middleman.

Around the union's headquarters, Hooper is referred to as, "the Howard Hughes of industrial relations."

★ ★ ★

As far as the kids are concerned, one of the hits of the Jaycee Fair at Memorial Arena starting Monday is certain to be ventrioloquist **Peter Rolston,** who will be presenting two shows daily.

Rolston, of course, is the man who supplies the voices of dummies **George** and **Cindy,** on BCTV's popular children's show Pete's Place.

An admirer says in a letter to Town Talk he's the only ventriloquist in Canada and probably the only one in North America who can "do a distant voice."

How distant is distant? The only way to find out is to go and see the show.

250-Bed Hospital Assured

By DON VIPOND
Times Staff

A new 250-bed general hospital for Greater Victoria on Helmcken Road near the Trans-Canada Highway — appears assured following a hurried meeting called by Health Minister Bob McClelland Thursday night.

The decision, which requires endorsation by regional health planners at a meeting next week, would break the administrative logjam which has stalled major hospital development in the Capital district for almost a year.

It would also end the region's fight to locate the hospital at Douglas and McKenzie.

McClelland met Art Young, chairman of the regional hospital board; Doug Watts, the vice-chairman of the Hospital and Health Planning Commission and two senior regional staff Thursday night. Also attending were Municipal Affairs Minister Hugh Curtis who is MLA for Saanich and the Islands and Lyle Kahl, MLA for Esquimalt.

The health minister said today he told the regional representatives that after careful consideration he cannot support the proposed McKenzie-Douglas hospital site, mainly because of the estimated $2.5 million cost for the 25 acres.

The provincial government has the final say because it contributes 60 per cent of capital costs.

McClelland told the meeting the province has an option on the 35-acre Helmcken Road property, which lies just north of the Trans-Canada Highway, at $15,000 an acre.

He said if the regional planning commission approves that site it will get approval from the province within a day to start detailed planning.

A 300-bed hospital had been planned by the region, largely to replace obsolete Victoria General Hospital, but McClelland said today the size initially of the new hospital would probably be 250 beds, with capacity to expand in future to 400 or 500 beds.

A shortage of funds necessitates the smaller size, he said. Unofficial estimates have put the cost of such a hospital in the neighborhood of $40 million.

Young said today he will support the proposal at a meeting of the Hospital and Health Planning Commission next Wednesday.

"We've made the best case we could for the McKenzie-Douglas site and if the minister doesn't see his way clear to accepting our recommendation, the only way we see to get on with a new hospital is to accept the Helmcken site."

He said he will recommend acceptance. "Otherwise, we could be years down the road before we get started."

He said McClelland assured provincial co-operation for an immediate start and also said consideration will be given the extra servicing costs the region will face with the Helmcken site.

Local Ship Movements

MINISTRY OF TRANSPORT

Camsell and Quadra in port, Vancouver on Station PAPA, Douglas in self-refit, Rider in Queen Charlotte Strait patrol area, Racer in Bamfield patrol area, Ready in Sand Heads patrol area.

New Queenie? Fat Chance!

The Nanaimo SPCA needs a home for a recuperating horse, but it won't give it to Beacon Hill Park as a replacement for the park's dumpy darling, Queenie, who died in 1970.

Animal shelter manager Norman Stephens says it's because admirers loved Queenie to death with sugar and treats. Even in far afield Nanaimo, people heard reports that Queenie had enough sugar inside her to stock a restaurant.

And that's no future for his sickly new ward, now being nursed back to health after the starving beast was seized from a farm in Nanaimo suffering from malnutrition.

The SPCA seized eight horses from an area farm, and seven of the young horses will be sold next week to bidders who are now being checked out by the organization.

But it will be a while before the eighth animal will be well enough for a new home, said Stephens.

He said he might consider Beacon Hill an adequate home if the horse would have to work for a living like Queenie, so she cut down on excess weight.

Those were the days. Queenie and park gardener Sandy Hayton used to work the gardens in Beacon Hill Park until July 10, 1963. Then Queenie was retired in the park.

And it wasn't too long before a sign was posted near her pen saying "I have a weight problem, don't tempt me."

Dear little old ladies with freshly baked bran muffins, others with bags of sugar cubes and still other admirers with offerings of popcorn would stop by and proffer their gifts to the old workhorse.

Parks department officials are tempted to replace Queenie as a treat to the kiddies, but an increase in the cost of feed and space problems in the children's farm yard — which opens Saturday — are all problems.

The kiddies will just have to make do with farmyard residents, including two calves and Samba the pony.

Department workers remember Queenie well. She was always in fine spirits, but she was a bit of a problem too. There were several memorable occasions when Queenie fell sideways and because of her sweet load had to be hoisted to get back on all fours.

And in the meantime Nanaimo SPCA's Stephens sickly charge will hopefully be nursed back to health and a new home found — a home with a happy medium where his charge won't be starved to death — or loved to death, either.

Galbraith: Controls Will Stay

By AL FORREST
Times Staff

Wage and price controls are here to stay, prominent U.S. economist John Kenneth Galbraith said in Victoria Thursday.

The Canadian-born Harvard professor, who was an economic adviser to President Kennedy, said in an interview wage and price controls are never popular but they are better than the alternatives — inflation and high unemployment.

He predicted the U.S. would soon restore its wage and price control program because unemployment has risen above 7 per cent and the government must bring this below 5 per cent, especially in this presidential election year.

Wage and price controls are the only reasonable approach for any highly-industrialized and highly-unionized nation to take and, once they are in place, they must remain in the background or foreground of government policy for all time, he said.

The program might be removed temporarily when unemployment declines but it will have to be brought back quickly as soon as the main problems of inflation and unemployment return.

"I don't think we are ever going to escape from it (the controls program) as long as we have strong corporations and strong unions."

The program had to be kept flexible, however, to make it work over a long period of time, he explained. It must not, for example, penalize the blue collar workers while those in white collar positions get large pay increases.

In addition, the program should zero in on the power groups in society, the largest companies and unions, so that the controls can be easily administered.

(Trudeau was aware of Galbraith's views on this aspect of the program and is believed to have followed his advice, although Galbraith said there was no direct communication between them. Galbraith said it has been 20 years since he was called on to advise the Canadian government).

He stressed that in highly-industrialized societies, the only ways to reduce inflation were either to put large numbers of people out of work or to bring in a program of controls.

GALBRAITH
. . . Controls to stay

Controls, therefore, were the least of the evils when the choice was unemployment, inflation or some kind of restriction on pay and prices.

Galbraith said his remarks were aimed at the American economic scene and should not be construed as advice for the Canadian government.

"Whenever I come to Canada, reporters invite me to give my opinion on what's going on in this country, and when I do, their editors take me to task for interfering."

Galbraith was in Victoria to speak at the Royal Theatre in the Menie Brereton lecture series.

Galbraith gave his lecture, laced with dry wit and jabs at his fellow economists, to a near-capacity crowd at the Royal Theatre.

He said there have been immense changes in the economies of industrializd nations since the Second World War — the rise of the big business corporation, large trade unions, the increasingly "democratic nature of consumption" — but economic policymakers refuse to see the need for equally fundamental changes in the methods used to treat economic problems.

There is the paradox of businessmen staunchly defending free enterprise and calling for the reduction of government social spending but who are first in line to ask for public assistance when their enterprises run on the rocks. Here Galbraith mentioned Lockheed Aircraft Corp., Rolls Royce, the recent "secret nationalization" of eastern U.S. railroads by congress into something called Conrail.

And he drew laughter from the audience when he said Canadians had pioneered in this field 60 years ago with the federal amalgamation of several bankrupt lines into Canadian National Railways.

In his earlier interview he expressed surprise that Trudeau had created a controversy by saying the marketplace system was no longer working properly and it would have to be directed by government.

"The truth is often controversial," he said.

Asked if he thought capitalism would be around in its present form in the 1990s, Galbraith, 68, said: "It's more likely to be with us than I am. But I wouldn't go beyond that."

He said official economic forecasts should be ignored because they tend to be self-serving. A forecast issued on behalf of some government tends to reflect what the government wants to happen and is not necessarily a good prediction of what will happen.

On Canada's unique problems, he said: "The problem of Canada is location. An enormous mistake was made in locating Canada as close as it is to the United States. Everything flows from that fact."

For example, when the latest Canadian inflation statistics come out, the first thing Canadians do is compare it to the U.S. rate.

"Americans don't worry about the Canadian rate."

sports

DOUG PEDEN - EDITOR

CANADIENS LEAD 3-0 AFTER 3-2 VICTORY

Bouchard an Unlikely Hero

STOPPING BALL is Janet Fallis of University of Victoria Vikettes as (left to right) clubmates Nancy Archibould and Janet Ford rush to head off Margaret Hiha and Marianne Gray of touring Hawksbay Club of Napier, New Zealand, in exhibition field hockey action Thursday at Henderson Park. Hawksbay went on to win 5-1 on first-half goals by Edith Webber (2), Tina Anderson, Marg Robertson and Hiha. Lynn Derry scored lone UVic goal near end of match. (Times photo by Irving Strickland).

PHILADELPHIA (CP) — It is not that often you see people gather around Pierre Bouchard in the dressing room after a Montreal Canadiens hockey game.

Bouchard, a defenceman, does not score many game-winning goals and therefore is often ignored by reporters. But Thursday night everyone gathered to hear Pierre talk about the shot.

That shot came from just inside the blueline and eluded Philadelphia goaltender Wayne Stephenson at 9:16 of the third period to give Montreal a 3-2 win over the Flyers and a commanding 3-0 lead in their best-of-seven Stanley Cup final series.

Steve Shutt got the other two Montreal goals while Reggie Leach scored both Philadelphia goals against Montreal goaltender Ken Dryden in the first period.

"I just shot the puck and hoped it would go in," explained Bouchard dozens of times. "I don't know if it hit anybody. Maybe it hit a defenceman. I don't know.

"It was a deceiving wrist shot. It was my change-up."

Originally the goal was given to Rick Chartraw, in the Montreal lineup for the first time in the playoffs. Chartraw replaced the injured Yvon Lambert, who tried to skate with stretched knee ligaments in the pre-game warm-up but found the injury too painful to play.

"No, I didn't touch the puck," explained Chartraw. "I think it went between my legs. I told (Yvan) Cournoyer to ask the scorekeeper to change it and he did after the game."

The Canadiens, who held a 25-22 edge in shots on goal, broke a six-game winless streak on Philadelphia ice with the win. They had not beaten the Flyers here in a National Hockey League game since Oct. 25, 1973, and had lost five and tied one game since.

Flyers coach Fred Shero felt that both teams played well in the contest and it was not a case of luck that led to the Philadelphia loss.

"Most of our guys played very well," said Shero. "A couple of them could have played better. But if everybody played well, you're not going to lose."

The Canadiens got off to a good start with Shutt scoring on a power-play at 3:17. It was not a goal that Stephenson will keep in his cherished memories.

"I made sort of a deke to get around (Orest) Kindrachuk and he blocked me," said Shutt. "It was right around the blueline there and I was pretty tired and I was going to go off the ice. The puck was there though at their blueline and it was on its edge.

"What I wanted to do was get a shot on net and get the puck in and change. I took my shot, as it happened it dropped about two feet. I saw it hit Stephenson.

"I turned around and I started going for the bench and then the next thing I know everybody's jumping on me. I couldn't figure what was going on. That's when I knew I had scored. I didn't even see it."

★ ★ ★

VICTORIA

	Pen	G	A
George Grover	0	0	0
Skip Chapman	0	0	1
Tom Black	6	1	1
Pete Rushton	0	1	1
Frank Alexander	0	1	0
Ranjit Dillon	0	0	6
Larry Bell	2	0	0
Charm Dhillon	0	1	3
Mike Walsh	0	1	2
Chris Hall	2	0	0
Dennis Somner	0	1	1
Mike Beaulac	6	3	3
Dave Thomson	9	0	1
Ivan Thompson	2	5	1
Ron MacNeil	2	1	2
Gord Nielson	8	0	0
Jerry Kustaski	4	1	0
Total	41	16	22

NEW WESTMINSTER

	Pen	G	A
Skip Jolly	0	0	0
Gary McLaughlin	0	0	2
Chuck Medhurst	9	1	1
Brian Tasker	8	2	5
Steve D'Easum	4	0	2
Walf Weaver	0	0	0
Jim Johnston	4	3	2
Dave Matheson	0	1	0
Don Brown	0	0	0
Bill Mosdell	0	2	0
Wayne Goss	0	3	3
John Hannah	0	0	1
Jan Magee	6	1	3
Dave St. Jean	0	0	1
Wayne Spooner	2	0	0
Bill Mercer	2	0	0
Dave Wilfong	2	1	5
Bob Tasker	0	5	3
Totals	37	19	28

Shots stopped by: Chapman (V) 0 0 12; Grover (V) 7 9 0—28; McLaughlin (NW) 8 16 15—39

Score by periods:

Victoria	8	3	5	—16
New Westminster	10	[illegible]	[illegible]	—19

Attendance—500.

	P	W	L	T	F	A	Pts.
VICTORIA	4	3	1	0	63	53	6
New West.	2	1	1	0	34	33	2
Coquitlam	3	1	2	0	43	47	2
Vancouver	3	1	2	0	37	44	2
Nanaimo	0	0	0	0	0	0	0

Next game: Tonight — Vancouver vs. Nanaimo at Port Alberni.

BAILEY, LOVETT MAIN, BELL IN HALL OF FAME

VANCOUVER (CP) —By Bailey, who in 1954 scored the first touchdown for British Columbia Lions of the Canadian Football League, is among four athletes and two builders who will be inducted into the B.C. Sports Hall of Fame May 27.

Others are Clare Lovett, Lorn Main, Rita Bell and builders Norm Gloag and Bob Spray.

Lovett, a member of the Canadian Sports Hall of Fame, was a five-time Canadian badminton champion.

Bell, a member of Percy Page's famed Edmonton Grads basketball team, was on eight Canadian Championship teams in the sport. She also competed for Canada in several world softball championshops.

Main was formerly Canada's top-ranked tennis player and took the under-18 title three times in the late 1940s. He played on the Canadian Davis Cup team from 1949 to 1958.

Bailey, who is also in the Canadian Football Hall of Fame, is a former member of the Lions board of directors and played on the club's only Grey Cup championship team in 1964.

Gloag has been involved with basketball for the past 25 years and was manager of the Canadian team at the Melbourne Olympics.

Spray was founding president of the Canadian Rugby Union and was instrumental in setting up a liaison with other rugby countries.

Stopping Taskers Too Tough a Task

NEW WESTMINSTER — New Westminster Salmonbellies found a way to stop Ivan Thompson but Victoria Shamrocks couldn't contain the Tasker brothers.

The defensive variations seemed to be the difference Thursday as the Salmonbellies dealt Victoria its first loss of the 1976 Western Lacrosse Association season, 19-16.

Thompson scored five goals in a loosely-played but entertaining opening period. His production enabled Shamrocks, who had won their first three league starts, to keep in step with the faster-starting Bellies.

New Westminster playing-coach Wayne Goss then adjusted defensive assignments to place greater checking emphasis on Thompson. It was an 8-8 game when the Bellies began to concentrate on the Shamrock sniper but two late goals gave New Westminster a 10-8 lead after the period.

Thompson didn't score another goal.

The Taskers, in the meanslme, kept New Westminster's attack pumping. Outstanding in both of their starts this season, the Takers figured in 11 of Salmonbellies' 18 goals.

Bob Tasker scored five and set up three while brother Brian scored twice and picked up five assists.

Goss and John Johnston each scored three goals while Bill Mosell added a pair.

Mike Beaulac was the only Shamrock, apart from Thompson, to score more than once. Beaulac scored three goals.

SOCCER
PROVINCE CUP FINAL
CANADIAN ITALIAN PAULS
vs.
VIC WEST
Royal Athletic Park
Sunday, May 16th, 2:15 p.m.
Admission: $1.50 Youths & O.A.P. $1.00 Children 50c

City May Get Cup Games Under New '77 Format

MONTREAL — The Memorial Cup series is coming to the West Coast and at least one or possibly two games in the 1977 major junior hockey playdowns may be staged in Victoria's Memorial Arena.

The Canadian Major Junior Hockey League announced Thursday that next year's series will be played in Vancouver's Pacific Coliseum, with some games scheduled in Victoria and possibly New Westminster.

At the same time, the CMJHL voted to change the series format. Winners of the Western, Quebec and Ontario leagues will meet in a double round-robin playoff with the top two teams advancing to the sudden-death final. That means seven games instead of the five presented under the existing single round-robin format.

The 1976 series continues tonight with New Westminster Bruins and Quebec Remparts meeting in a sudden-death semi-final. Tonight's winners advance to face Hamilton Fincups in Sunday's nationally-televised final.

The Bruins, who have received bad press for their pugnacious play in the preliminary round-robin, have threatened to withdraw from the series if Quebec referee Marcel Vaillancourt handles the final game.

Vaillancourt refereed Wednesday's game in which Hamilton defeated Bruins 8-4.

New Westminster coach Ernie McLean declared: "If we make the final and that guy is the referee, we won't play. We had him in last year's final and he was the same . . . There's no way I'll subject my guys to that kind of officiating."

But Roland Mercier of Quebec City, vice-president of the Canadian Amateur Hockey Association, replied: "The Memorial Cup game committee won't be threatened."

Quebec will have a different look tonight because their netminder, Maurice Barrette, was operated on Tuesday for appendicitis. Ron Racette, Coach of the Quebec Major Junior Hockey League champions, indicated he will start either Yves Guillemette who played for Shawinigan Dynamos or Gino Yanire, regular netminder for Hull Festivals. Both were loaned to Remparts for the Memorial Cup tournament.

In other Memorial Cup-related events Thursday, Peter Lee, a 20-year-old right winger from Ottawa 67s, was selected as the top junior player in the country for the 1975-76 season. He graduated to the professional ranks in June.

Lee won out over Saskatoon Blades' centre Bernie Federko, the WCHL scoring champion, and Jean Gagnon, captain and defenceman with the Remparts.

SPORTS MENU

TONIGHT

SOFTBALL
6:30 p.m. — Heywood Men's League, Hygrade Radio vs. Capital Builders, Heywood Avenue Park.
6:30 p.m. — Stuffy McGinnis Men's League, Ingroham Hotel vs. Molsons, Central Park.
6:30 p.m. — Sidney Men's Association, Travelodge vs. KOA, Sanscha Park.

VOLLEYBALL
9:30 a.m. — Start of competition in two-day Canadian junior men's and women's championships, McKinnon Building, Mt. Douglas High School and S. J. Willis Junior High School.

SATURDAY

CAR RACING
7 p.m.—Times trials for Washington Racing Association and Canadian-American Modified Racing Association-sanctioned Daffodil Cup race for super modifieds and sprint cars, Western Speedway.

CRICKET
1:30 p.m.—District Association, President's XI vs. Vice-President's XI, Beacon Hill Park.

VOLLEYBALL
8:30 a.m.—Final day of play in Canadian junior men's and women's championships, McKinnon Building and Mt. Douglas High School (finals at 7 (women) and 8:30 p.m. (men) in McKinnon Building).

To Join Ticats

EAST LANSING, Mich. (AP) — Charlie Baggett, a 22-year-old standout quarterback at Michigan Stage University, has agree to play with Hamilton Tiger-Cats of the Canadian Football League.

Eckert Sparks Royal Oak

Rightfielder Dennis Eckert accounted for over half the runs while leading Royal Oak Sporting Goods to a 6-3 victory over Victoria Molsons in a Stuffy McGinnis Men's Softball League game Thursday evening at Central park.

Eckert tripled and then scored the opening run of the game in the second inning, drove in Dave Williams and Elwood Thomas with a third-inning single and then pushed Williams across the plate once again with a sacrifice in the fifth.

Bob Fletcher and Ken Fox, who came in during the fifth inning, combined for a three-hitter and struck out 10 batters for the third-place Royal Oak team.

MacDonalds Furniture Juniors blasted Ingraham Hotel 17-2 and CJVI Vicettes picked up their first win of the season by downing Seaboard Construction 17-1 during Victoria Senior Women's League play at Hyacinth Park.

Janice Breedon set the batting pace for Juniors with four singles in six trips to the plate and the winners were aided by 10 Ingraham errors.

Lorraine Ridout, Jan Nowell and Joan Robertson each banged out two hits to spark the Vicettes.

In Heywood Men's League play, Wilf Thebault hurled a four-hitter to lead Taylor House Moving to a 2-1 decision over Century Inn at Heywood Avenue Park.

Molsons	000 201 0—	3	3	1
Royal Oak	012 021 x—	6	9	1

Dave Green, Al Strandlund (6) and Terry Strandlund; Bob Fletcher, Ken Fox (3) and Wayne Scotney.

NHL Summary

MONTREAL 3, PHILADELPHIA 2

First Period:
1. Montreal, Shutt (5) (Lafleur) 3:17.
2. Philadelphia, Leach (17) (Clarke, Goodenough) 8:40.
3. Philadelphia, Leach (18) 18:14.
Penalties — Barber (Pha) 1:52, Risebrough (M 8:02, Gainey (M) 9:18, Bridgman (Pha) 15:45, Dornhoefer (Pha) 19:59.

Second Period:
4. Montreal, Shutt (6) (Lafleur, Mahovlich) 1:09.
Penalties — Nyrop (M) 2:38, McIlhargey (Pha) 5:47, 9:57, Robinson (M), Gainey (M), Kelly (Pha) 9:57.

Third Period:
5. Montreal, Bouchard (1) (Wilson) 9:16.
Penalties — None.

Shots on goal by

Montreal	5	13	7	—25
Philadelphia	9	6	7	—22

Goal — Dryden, Montreal; Stephenson, Philadelphia.
Attendance — 17,077.

PNE BIDS FOR GAMES

VANCOUVER (CP) — The Pacific National Exhibition asked Thursday that Vancouver be considered as a site for some of the Canada Cup hockey games in September.

Green, Stockton Colonial Leaders

FORT WORTH, Tex (AP) — Hubert Green, seeking a fourth title this year, fired a three-under-par 67 Thursday and was tied with Dave Stockton for the first-round lead in the $200,000 Colonial National invitation golf tournament.

"I'm not going to hold back," said Green, the season's leading money-winner who saved par on three of the four greens he missed on the 7,190-yard, par-70 Colonial Country Club course.

"You're gonna miss some greens when you attack, and I'm not playing it conservative. I'm going to continue to attack the golf course. I'm here to win, not finish 15th."

Green scored a rare sweep of threee consecutive titles earlier this season. But he had problems at the 18th hole. He was four under par — two in front of the pack at that stage — but bogeyed it after catching a sand trap with his approach.

That dropped shot allowed Stockton, one of the last off the tee, to gain a tie with a scrambling par on the 18th hole.

Hubert Green	33-33—67
Dave Stockton	34-33—67
Barry Jaeckel	33-35—68
Peter Oosterhuis	34-34—68
Don January	34-34—68
Tom Weiskopf	33-35—68
Lee Trevino	36-32—68
Miller Barber	35-33—68
Bob Dickson	33-36—69
Gary McCord	32-37—69
Bob Gilder	32-37—69
Wally Armstrong	36-33—69
Don Bies	36-33—69
Bobby Wadkins	33-36—69
Bobby Mahaffey	38-31—69
Tom Kite	36-33—69
Bob E. Smith	36-34—70
Don Iverson	36-34—70
Gary Player	35-35—70
Mike Morley	35-35—70
Jerry McGee	33-37—70
Tommy Aaron	35-35—70
Rod Curl	35-35—70
Jim Simons	35-35—70
Tom Jenkins	35-35—70

Bate Going to Lunch And James to Towers

Ken Bate is going to have lunch with Prime Minister Trudeau and Bill James is going to New Westminster.

Bate, centre fielder and captain of Canada's senior men's softball champions, will represent Victoria Bates at an informal champions' luncheon in Ottawa on May 20.

The Prime Minister invited a host of medal-winning athletes to the luncheon, and requested a player represent the Victoria team that shares the world championship with the United States and New Zealand.

Meanwhile, it has been learned that catcher James is expected to sign with New Westminster's Royal Towers, a Victoria rival in the Pacific Coast Fastball League.

James left the team several days ago, without any ill feeling. At the time, he indicated he wanted "a year off" from softball.

Bates manager Jack Bell said today "I can't confirm that he has signed with New Westminster. All I can say is that we gave Billy a release when he left and that I did hear he was planning to go to the mainland."

A New Westminster source, however, has indicated James will join Towers.

Aeros In Charge

HOUSTON (AP) — Houston Aeros coach Bill Dineen figures his team completed the job Thursday night that they only half-finished Tuesday against New England Whalers in their World Hockey Association United States final playoff.

The Aeros, trailing in a playoff series for the first time since 1974, defeated the Whalers 4-3 Tuesday night in Hartford, Conn., and rallied for a hard-fought 4-2 victory Thursday night to take a 3-2 lead in the best-of-seven series.

A victory by the Aeroes in Saturday's sixth game at Hartford would eliminate the Whalers and put the Aeros in the final series against Winnipeg Jets. If New England wins Saturday, the decisive game would be here Sunday.

Exciting Thoroughbred Horse Racing Ten Times a Day.
Parade to the Post 1:15 Sat., Sun. & Holidays.
3:45 Wed., Thurs., Fri. Rain or Shine
Children under 10 not admitted.
Longacres
Beyond the day to South Mission

THE 16TH ANNUAL
DAFFODIL CUP RACE
SATURDAY NIGHT
TIME TRIALS 7 P.M.
RACING ACTION 8 P.M.
SANCTIONED BY
C.A.M.R.A. AND W.R.A.
SUPER MODIFIEDS
SPRINT CARS
REAR ENGINE CARS
MAIN EVENT
HEAT RACES
TROPHY DASHES

ADULTS $3.50 STUDENTS & O.A.P. $2.75
CHILDREN 6-12 $1.00
RAIN DATE SUNDAY 1 P.M.
"FREE PARKING"

ROY SMITH
WESTERN SPEEDWAY

OUTDOORS
stewart lang

Salmon Returns Pick Up In Several Island Spots

With the exception of the odd windy day when they've been unable to get out, sport salmon fishermen are still doing fairly well in a number of Vancouver Island spots.

Carman Angus was one of the lucky ones cashing in on increasing catches off Sooke. His limit, taken Wednesday with a minnow trolled off Secretary Island, consisted of a 15-pound chinook and others that tipped the scales at 13½, 9½ and 9 pounds.

The largest fish, a 27½-pound Columbia River chinook, was landed Sunday by Lou Carlson in the gap between Secretary and the Mainland and Robert Foreman managed to boat a 23-pounder on the inside of Whiffen Spit the same day. Both of the lunkers were landed on minnow.

Beechey Head, Aldridge Point and Bedford Island waters continue to yield excellent catches of large chinooks and the odd blueback. Most of the catches have been made by trolling right near the bottom with either strip or minnow.

Dan Preuss topped fishermen in that area this week with a 28-pounder taken Wednesday off the Head. He also came in with a seven-pounder.

Anchovies are the main producer off Bentinck Island, where Brian Waddell and Charles Ferber each boated a chinook that weighed 18 pounds Wednesday.

Off the Victoria waterfront, chinooks to 15½ pounds and a few blues are coming in from Brotchie Ledge and Constance Banks using strip or anchovies and very deep lines.

The Gap, Chain Flats and Trial Island havt been good for chinooks to 20 pounds off Oak Bay. Strip is the preferred bait.

In the north end of Saanich Inlet, Wain Rock waters are producing chinooks to nine pounds for fishermen using strip and trolling just above the bottom.

Chinooks to 16 pounds have been landed off Bamberton, from Sluggett Point to Henderson Point and off McKenzie Bay by trolling anchovies at the 175 to 200-foot depth.

Finlayson Arm fishermen are pulling in chinooks to 20 pounds on strip or Squirts.

★ ★ ★

Further up-Island, action has tapered off to a little but a few chinooks to 20 pounds are still being landed by moochers off Bold Bluff and smaller salmon of the same species are grabbing Squirts, Krippled "K" spoons and strip through Sansum Narrows and along the Chemainus side of Tent Island.

Things haven't improved yet for Nanaimo fishermen, who have to be content with the odd small blue off the Hub City waterfront and a few chinooks to eight pounds near Nanoose and Northwest bays.

But things have changed for the better across the Island at the mouth of Alberni Inlet. Fishermen have been landing chinooks to 30 pounds using strip and planer in Vernon Bay.

Chinooks the same size and blues to three pounds are providing fair returns off Bates Beach, Little River and Comox.

Numerous blues to three and one-half pounds and a few chinooks to 25 pounds are coming in near the Cape Mudge Lighthouse, Hole-in-the-Wall and Bute Inlet. The blues are being taken on or just under the surface with red or green flies and the chinooks are grabbing strip or flies rigged behind a flasher and trolled with six to eight ounces of lead and 60 to 80 feet of line.

Freshwater anglers are landing both bass and trout using flatfish, worms and Mepps spinners in Elk and Beaver Lakes.

Some steelhead have been caught in the Chemainus River and Long Lake is the only real consistant trout producer in the Nanaimo area.

Fly fishermen are starting to catch some good-sized trout in Lowry Lake but action still hasn't picked up in either Sproat or Great Central lakes.

Any of the Sayward Forest are alakes, both Upper and Middle Quinsam lakes as well as Upper and Lower Campbell lakes are yielding good trout catches asd anglers are still picking up the odd bright steelhead in the Campbell River.

★ ★ ★

NIBBLES: Hidden-weight winners, missing from an earlier report turned in on the Victoria-Saanich Inlet Anglers' Association membership derby Sunday, were Karl Siegfried, Tom Prichard, Les Leacock, Fred Lockett, John Rose, Bill Hennigar, Rick Maggeoria, Win Rose, Lorne Heglane and Stephen Davies.

Bryant Scores Six

Randy Bryant fired six goals and assisted on two others Thursday to spark Esquimalt to a 15-11 Vancouver Island Junior "B" Lacrosse League victory over Victoria Strathcona Stingers at Esquimalt Sports Centre.

Rick Leggett, Darrell Deane and Doug Angrove each added two goals to the Esquimalt total while single tallies were contributed by Rob McKay, Jeff Whitney-Griffiths and Brian McKinnon.

Mark Schoor led Victoria marksmen with four goals, Dwayne Ferguson added two goals and assisted on five others while single goals came from Cam Marshall, Cleve Dheensaw, Gurdave Sundhor, Forrest Owen and Bill Kaye.

Tucker Wins

Roy Tucker carded a 71 Thursday to retain low net laurels for pharmacists in the annual DDDT golf tournament at Royal Colwood Golf and Country Club.

Low gross honors in the same division went to Max Zaharko, who fired an 85.

Dan Sinclair won the doctors' division net prize with 69 while Charlie Ireland carded an 80 for gross laurels.

Albert Selina swept dentist honors with a net 67 and a gross 80. Cliff Johnson and Doug Kibble share travellers honors with a net 74 and a gross 94, respectively.

TORO
GARDENING EQUIPMENT
★ SALES
★ SERVICE
GET THE BEST
ISLAND POWER CENTRE LTD.
617 CHATHAM ST. 385-5323
1 Block East of Cap. Iron
Between Douglas and Government
4-16

NOW
FAST FILM DEVELOPING AND PRINTING
24 HOUR
FILM PROCESSING ON ALL KODACOLOUR & FUJICOLOUR
Electric Eye Ltd.
master charge
1006 Broad St. 386-6378
778 Goldstream 478-5122

THE VICTORIA TIMES
Public Parks Tennis Tournament

(Co-Sponsored by the Vancouver Island Lawn Tennis Association)

OFFICIAL ENTRY FORM

I apply to enter the tournament and agree to abide by the rules laid down.

NAME .....

ADDRESS ..... TELEPHONE

Date of birth (if entering junior event) .....

I would like to enter (name of event) .....

Name of partner (if entering doubles) .....

Entries close 5 p.m., Thursday, June 3.

Clip and mail, or bring completed form to: Tennis Tournament, Victoria Times, 2621 Douglas St.

Events are: Women's and men's singles, girls' and boys' (14 to 18) singles, and open mixed doubles.

Mt. Doug Takes Relays

Mt. Douglas High and Oak Bay Junior High wrapped up third straight over-all point titles Thursday during finals in the eighth annual all-schools relays at Esquimalt High School.

Mr. Douglas accumulated 144 points — 76 from the boys and 68 from the girls — to finish 59 points ahead of runner-up Esquimalt.

The host school placed second in girls' events with 54 points and one point behind runner-up Oak Bay with 31 points in boys' events. Oak Bay girls finished third with 30 points.

Oak Bay Junior High finished well ahead of second-place Arbutus in aggregate points, 236-143. Lansdowne was third overall with 104.

The Oak Bay boys finished with 129 points followed by Arbutus (47) and Central (18). Lansdowne girls finished first with 88 points followed by Oak Bay (71) andArbutus (57).

Oak Bay also won two mixed relays.

In the elementary school competition, Gordon Head and Fairburn shared first place laurels with 122 points each. Fairburn won the girls' title with 69 points followed by Gordon Head (57) and Colwood (31). Richmond, which finished in a tie for third with Sir James Douglas in aggregate standings, topped the boys' competition with 51 points followed by Gordon Head (49) and Sir James "B" lacrosse League game at Douglas (48).

Rick Pierson and Steve Saunders each picked up seven points Thursday while guiding Juan de Fuca Whalers to a 14-8 victory over Victoria Optimists in a Vancouver Island Intermediate "B" lacrosse League game at Juan de Fuca arena.

It was the third straight win for Whalers.

Pierson scored four goals and assisted on three others while Sanders fired three goals and had four assists.

Cal Roskelly led Victoria with three goals and the Optimist netminder, Gerry Lindal, made a total of 68 saves.

Crusaders Maul Wasps

Oak Bay Crusaders assumed sole possession of second place in the Junior Bantam Canadian Football Spring league by crushing Saanich Wasps 65-0 Thursday at Cedar Hill Park.

Dale Wong led the attack with five touchdowns and clubmate Mark Murphy added three TDs.

THREE-YEAR CONTRACT

MONTREAL (CP) — Glen Weir, a Canadian Football League all-star defensive tackle last season, has signed a three-year contract with Montreal Alouettes.

BISSON'S MOVING & STORAGE LTD.
384-6442
LOCAL AND UP ISLAND MOVING
5-12

COME TO SALMON COUNTRY
NEW WHARFAGE AVAILABLE
NOW DREDGED
DOCK LIGHTING & POWER SECURITY
PEDDER BAY MARINA
Metchosin—off Rocky Point Rd. 478-1771

Palmer Masters Mound and Brewers

By The Associated Press

The mound was flat at Milwaukee's County Stadium—and so was Jim Palmer.

'It wasn't really one of my better games," said the Baltimore right-hander. "I kind of got a little tired in the end."

As Palmer lost his vitality, his fastballs lost their velocity and the Cy Young winner had to be content to struggle through an eight-hit, 5-3 victory over Milwaukee Brewers on Thursday.

Palmer's condition was not enhanced, either, by the condition of the Milwaukee mound—a situation that has bothered Palmer and other pitchers around the American League. Palmer has been the most vociferous critic of what he calls its flat surface.

"Why does Jim Slaton throw two or three-hitters at us in Baltimore and not here?" notes Palmer. "The mound has a lot to do with it. I guess it's good for hitters, but they have a lot of arm trouble."

In other American League games, Boston Red Sox beat Cleveland Indians 7-5, Detroit Tigers nipped New York Yankees 3-2, Kansas City Royals routed Chicago White Sox 13-2 and California Angels turned back Texas Rangers 7-5.

In the only National League game, San Francisco Giants outscored Chicago Cubs 9-5.

Despite fighting the Milwaukee mound along with the Milwaukee batters, Palmer had little trouble with the Brewers through the first seven innings. But then he was touched for a run in the eighth on George Scott's RBI single and two more in the ninth on a walk and two-out homer by Gorman Thomas.

Rick Miller drilled three hits and drove in three runs, sparking Boston over Cleveland. It was the second consecutive victory for the Red Sox after 10 losses in a row.

Luis Tiant, 4-2, gave up nine hits and three of Cleveland's runs in 6 2-3 innings. Jim Willoughby, the second relief pitcher, pitched the last two innings for the Red Sox and gave up two runs in the ninth on sacrifice flies by Doug Howard and Ron Pruitt.

Rusty Staub's three-run homer with two out in the eighth inning following an intentional walk to Willie Horton lifted Detroit over New York. It was Staub's 200th career homer.

Chris Chambliss's home run in the bottom of the seventh had given the Yankees a 1-0 lead, snapping a scoreless duel between winner Vern Ruhle, 3-0, and loser Rudy May, 2-1.

George Brett smashed three hits for the sixth consecutive game and John Maybery belted three hits and knocked in two runs to lead Kansas City past Chicago.

★ ★ ★

AMERICAN LEAGUE

East Division

	W	L	Pct.	GBL
New York	16	8	.667	—
Detroit	12	10	.545	3
Milwaukee	10	10	.500	4
Baltimore	12	13	.480	4½
Cleveland	11	14	.440	5½
Boston	8	15	.348	7½

West Division

	W	L	Pct.	GBL
Texas	17	8	.680	—
Kansas City	14	9	.609	2
Oakland	14	13	.519	4
Minnesota	11	12	.478	5
Chicago	8	13	.381	7
California	11	19	.367	8½

Detroit 000 000 030—3 6 1
New York 000 000 110—2 7 1
Ruhle 3-0, Hiller, (8) and Kimm; May 2-1, Tidrow (9) and Munson. Home run: Detroit—Staub (3rd); New York—Chambliss (4th).

Texas 003 000 200—5 7 2
California 004 030 00x—7 9 3
Umbarger 3-2 Perzanowski (3) Hargan (5) and Sundberg; Tanana 3-3 Hartzell (9) and Garrett. Home runs: Texas—Burroughs (6th) Harran (4th); California—Alvarez (1st).

Baltimore 200 201 000—5 8 0
Milwaukee 000 000 012—3 8 2
Palmer 5-4 and Duncan; Travers, 2-2, Champion (5), Rodriguez (9) and Moore. Home run: Milwaukee—Thomas (1st).

Chicago 000 002 000—2 7 2
Kansas City 301 033 03x—13 16 0
Johnson 1-4 Often (5) Barrios (7) and Downing; Leonard 2-1 and Martinez. Home runs: Chicago—Garr (2nd); Kansas City—Brett (1st).

Boston 001 030 030—7 11 1
Cleveland 000 010 202—5 9 2
Tiant 4-2, Jones (7), Willoughby (8) and Fisk; Kern 1-1, Bibby (6), Thomas (8) and Ashby. Home run: Cleveland—Hendrick (6th).

NATIONAL LEAGUE

East Division

	W	L	Pct.	GBL
Philadelphia	16	8	.667	—
New York	19	11	.633	—
Pittsburgh	16	10	.615	1
Chicago	13	17	.433	6
St. Louis	12	17	.414	6½
Montreal	10	16	.385	7

West Division

	W	L	Pct.	GBL
Los Angeles	18	11	.621	—
Cincinnati	16	11	.593	1
Houston	15	15	.500	3½
San Diego	14	14	.500	3½
San Francisco	10	19	.345	8
Atlanta	9	10	.321	8½

San Fran 000 103 005—9 16 1
Chicago 001 300 010—5 7 3
Minton, Heaverlo (4), Williams (5), Moffitt 2-0 (7), Lavelle (9) and Rader; Burris, Schultz (7), Sutter 0-1 (8), Garman (9) and Swisher.

ESQUIMALT SPORTS CENTRE
ROLLER SKATING
Friday 7:30-10:00
Saturday 7:30-10:00
Sunday 7:30-10:00
SKATE RENTAL
5-17

NOTICE TO BATHTUBBERS
The organizers of the Oak Bay Tea Party wish to advise all Bathtubbers of their Sixth Annual 10-mile Oak Bay "Teacup Trophy Dash" to be held on June 6th at 1:30 p.m. at Willows Beach, Victoria.
Those interested in competing should write to
"Teacup Trophy Dash,"
c/o Oak Bay Fire Hall,
1703 Monterey Ave., Victoria, B.C.
Phone 592-6359

1976 DODGE ¾-TON PICKUP TRUCKS FROM $4646 SALE PRICE
ENSIGN DODGE TRUCK CENTRE
caps off the
DODGE VALUE CONVOY
The Dodge Value Convoy is rolling along and there's plenty to see.
For fun and practicality, you can cap off your Dodge pickup with the lowest priced cap unit going. So your new Dodge pickup can double as a mini camper. Or, use the cap unit to protect your valuable tools from the weather and vandals. It's strong, and it locks up tight.
Come on in and join the Dodge Value Convoy today. Using your pickup for work or play is a whole new way of livin'. And it's great!
Plymouth CHRYSLER Dodge Trucks SALES/SERVICE

Pickup people have more fun. Drive one.
5-14
ENSIGN CHRYSLER PLYMOUTH
DODGE TRUCK CENTRE
QUADRA AT CALEDONIA — 386-2411
Ask for Truck Sales
Dealer Licence No. D395B

Two Victorians Eye Olympics

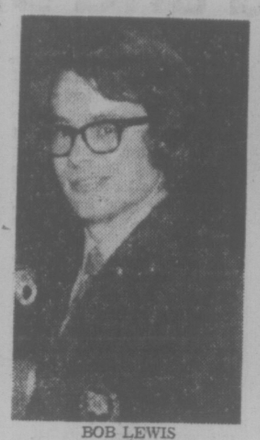

BOB LEWIS

AROUND OUR SHORES
pat dufour

RICK McBRIDE

The chances of having the Royal Victoria Yacht Club represented in the summer sailing Olympics look good after news received from Connecticut this week.

Bob Lewis, 24, and Rick McBride, 25, have qualified for the Olympic trials at Kingston in June and are now training at East Norwalk, Conn., after placing second in a mammoth Flying Dutchman regatta in Hampton, Va.

They're hoping to take on some more tough competition in American regattas before heading for Kingston.

Rick and his brothers have been sailing practically ever since they fell out of the cradle, spending some of the time aboard Rod and Jo's Thunderbird Lemolo and the rest dinghy-racing on their own. Bob's dad, George, is also an active sailor. His Cal 20 Sea Fever is always a hot contender in Cal 20 competition.

Maybe this is the year Victoria will place high on the Olympic sailing scene. Good sailing, Bob and Rick.

* * *

The Victoria Thunderbirds had their fleet championships on the weekend and it was no great surprise that veteran racer Bob Grundison cleaned up in Owl. After Owl finished John Watson's Drambuie, Gerry Porter's Sunshine and a visiting boat, Bruce Bevan's Ms. Nibb of the Maple Bay Yacht Club.

Dramouie came first in RVYC series racing Wednesday night. John Malleson's Sunday placed second and Owl had to settle for third. Fourth was T. A. Kreiger's Toluca.

In Cal 20s it was Ed Life's Semiramis, followed by Pat Biden's Pegasus, Tony Marshall's Sunbeam, Cec Miles' La Galatea, Conrad Hoskins' Kelsib and Harry Marshall's Tongariro.

Jeff McBride—Rick's brother—was top Laser sailor, edging out Tim Roots, Tony Rose and L. Foster.

There'll be series racing again 6:30 p.m. and the first of the around-Discovery-Island races begins Saturday at 1 p.m. This will be sailed under the reverse handicap system which, hopefully, will have most of the boats going over the finish line together.

* * *

Maurice Auger, fleet captain for the Turkey Head Sailing Association, reports there are several new boats turning out for the club's Tuesday night series racing. Some of the owners have yet to give their boat's particulars to Maurice and should phone him at home—383-7042—if they want to get on the official list.

Rod Andrews' Encounter has won both races sailed so far. Drambuie and George Cesarec's Galeb finished after her in the first sailout. Galeb and Sven Donaldson's Tatoosh were runners-up in the second race. Racing starts at 6 p.m. this Tuesday.

* * *

Centreboarders of the Esquimalt Squadron, Canadian Forces Sailing Association, will begin their A series on Sunday. Start time is 11 a.m.

The first racing of the season took place at CFSA on Sunday following the annual opening and sailpast. Mike Weir's Filey Brigg won the cruising class, placing ahead of Russ Gardner's Caprice and Doug Turnham's Baracoutta. Larry Restall's Golden Gull was top Sailerette, beating out 'Doc' Beaudry's Black Hawk and Rod Newman's Silver Heron.

Grant Davis, Maurice Robinson and Rod Thompson took top honors in Fireballs. In 420s the order was Tora Thyvold, Rick Jackson and Mike Barton. Winning Laser sailors were George Kirkwood, Pat Davidson and Robin Spear. Bill Young took the X-class dinghies, Nigel Hunter placing second.

* * *

The long fall and winter season of teaching others boating skills is over for the Victoria Power Squadron and now they're looking forward to a boating season of practice what you preach.

More than 200 graduated from the squadron's boating course training program this year and more than 50 others passed the advanced and elective training courses. This should really swell the squadron's ranks, graduation of the basic course being a requirement for membership.

* * *

Al Playfair was elected squadron commander at Monday's election, which took place at RVYC's clubhouse on Ripon.

Case Emke is executive officer. Also elected were training officer Gerry David, secretary Ben Alexander, treasurer Jim Gillies, cruisemaster Peter Boldt, training cruise chairman Jack Schaddelee, assistant training officers Doug James, Gordon James, Gold Weisner and Nick Vasey; advanced and elective course training officer Murray Farmer, Binnacle editor Henry Frew, social chairman Joe Manton, fleet surgeon Dr. Vic Rogers, administrative officer Paul Sutherland and communications officer Bill Plant.

Stan Luzzi of the Victoria Canoe Club will be giving another session of instruction in river paddling on Sunday. Things get under way at 10 a.m. at Portage Inlet. For further details phone Stan at 478-7262.

Smith's Special Is New

Roy Smith has finally foresaken the old Daffodil Special for the new one, which he will drive Saturday night at Western Speedway.

The occasion is the 16th annual Daffodil Cup race for super-modified sprint cars and Smith, who won the Washington Racing Association driver title last year, is the defending race champion.

The new Daffodil Special, which like the old one is owned by Geoff Vantreight, has been around for more than a year but Smith was in no hurry to give up the old car during last year's excellent performances.

He had the new car at Western this week and got promising results, timing in at 16 seconds on the fourtenth mile oval. He holds the track record in the old Daffodil Special of 15.5 seconds.

Smith will be gunning for his fourth Daffodil Cup victory, his previous triumphs coming in 1968, 1971 and last year. The only other driver to win the race three times is Norm Ellefson of Spokane (1966, '67 and '72).

This will be Smith's first sprint start of the year. He isn't driving the entire WRA circuit and has missed the first two events, both won by John Tharp of Maple Valley, Wash.

Roy will be in against his brother, Al, who will drive a super modified owned by Bob Vantreight. The car is fifth in the WRA point standings after being driven in the first two races by Ray Pottinger.

About two dozen of the open-wheeled cars are expected, among them 1973 Daffodil winner Don McLeod of Tacoma, 1969 race winner Bud Gorder and Tharp.

Saturday's race starts at 8 p.m. following time trials beginning at 7.

BOLD FORBES SIZZLES IN PREAKNESS PREP

BALTIMORE (AP) — "It's no secret to anybody that my horse is one of the fastest in America," says trainer Laz Barrera of Kentucky Derby-winner Bold Forbes, who will try to beat five other three-year-olds Saturday in the Preakness.

While Derby runner-up Honest Pleasure walked, Bold Forbes sizzled a half mile in 45 2-5 seconnds.

"He looks better now than he did in the Derby," said Barrera,

Life's Hope, who won the Illinois Derby, also turned in a good work, going a half in 47 flat.

"He's got all the right to run him," the trainer said of Wolfson's decision to send Life's Hope in the 1 3-16-mile, $150,000-added Preakness, second stop of horse racing's triple crown.

The entry was made the early even-money favorite, with Honest Pleasure next at 6-to-5. Life's Hope, ridden by Sandy Hawley of Mississauga, Ont., and Bold Forbes, ridden by Angel Cordero Jr., will start from the Nos. 3 and 4 posts, respectively, while Bertram Firestone's Honest Pleasure will leave from the outside post under Braulio Baeza.

The longshots in the field are Eugene C. Cashman's Elocutionist, No. 5, John L. Lively; Max Gluck's Play the Red, No. 1, Jean Cruguet, and Enremont's Cojak, No. 2, Anthony Agnello.

Nets Capture ABA Crown

By The Canadian Press

John Williamson had revenge on his mind Thursday night and he got it with 16 fourth-quarter points that led New York Nets to their 112-106 victory and the American Basketball Association championship over Denver Nuggets.

"I had to redeem myself for messing up that first half," said Williamson, who finished the game with 28 points and was a one-mas gang as the Nets wiped out a 14-point Denver lead in the final, frantic period.

"I knew I played bad and I knew I had to play strong to make up for it," said Williamson, who had 24 of his points after the intermission.

The teams involved in two semi-final series in the National Basketball Association return to action tonight. Boston Celtics play Cleveland Cavaliers at Cleveland with the Celtics holding a 2-1 lead in the best-of-seven set.

Golden State Warriors, holding a 3-2 lead, can finish off Phoenix Suns with a victory tonight at Phoenix in their best-of-seven series.

EXHIBITION PARK RACE ENTRIES

SATURDAY ENTRIES

FIRST RACE — Claiming, $1,950, for three-year-olds, six and one-half furlongs:

Frosty Serenade (Fruno)	105
Time To Market (Smith)	115
Emil H (Loseth)	110
Bull Pen (Barroby)	115
Boy Dancer (LeBlanc)	115
Jodi J (Tierney)	115
Fates Fortune (Krasner)	115
Right Token (Cuthbertson)	120
Little Big Feather (Arnold)	120
Silky King (Charlton)	115
Also eligible:	
Bartek (Shore)	110
Jays Titan (Brownell)	115
Skeeler (Smith)	120
Liners Jewel (Rich)	110

SECOND RACE — Purse $2,900, for two-year-olds, nursery course:

Good Leadership (Travers)	120
Lees Victory (Maese)	115
Helushka (Peichoto)	120
Press Time (Cuthbertson)	120
Igor (Arnold)	120
Bucken (Furlong)	115
Talk On (McMahon)	115
Dolfinair (Lanoway)	120
Winning Duke (Carter)	
Khalnan D (Loseth)	115
Also eligible:	
Willies Duke (Chabara)	115

THIRD RACE — Purse $2,900, for three-year-olds, six and one-half furlongs:

Blue Alder (Loseth)	110
Mike Kaye (Barroby)	115
Appreland (Maese)	115
Spain End (Arnold)	115
Kims Fancy (Carter)	115
Brofield (Smith)	115
Major Talent (Chabara)	115
Leo Minor (Peichoto)	115
Overstep (LeBlanc)	120
Also eligible:	
Watch Night (Lanoway)	115
Reina Cocina (Peichoto)	110
Peter Gordon (Furlong)	115
Usibio (Lanoway)	115

FOURTH RACE — Claiming, $1,950, for four-year-olds and up, six and one-half furlongs.

Proud Skipper (Carter)	119
Dark Monkey (Loseth)	114
Bald Headed (Wolski)	122
North Arrow (McMahon)	122
Dr. G.G. Mac (Prownell)	119
Winning Song (no rider)	114
Monashee Kid (Frazier)	119
J. B.' Purchase (Charlton)	122
El Candil(Maese)	119
Dazzlin Dixie (Shore)	109
Also eligible:	
New Pride (Travers)	117
Mc Noon (Loseth)	117
Careless Cat (Rich)	112

FIFTH RACE — Claiming, $2,800, for four-year-olds and up, one and one-sixteenth miles:

Oak Alley (Lanoway)	120
Silk Song (no rider)	107
Lite Whitenin (Hernandz)	112
Winning Smoke (Rich)	114
Kiva Beach (Frazier)	117
Mr. Wolfe (Furlong)	164
Vegas Fool (Loseth)	112

SIXTH RACE — Claiming, $3,400, for four-year-olds and up, six and one-half furlongs:

Kippynite (Chabara)	120
Charlies Capri (Barroby)	116
Why Beeb (Hernandez)	111
Rods Pride (Carter)	116
Winbyaneke (Arnold)	122
Quadra Isle (Johnson)	114
Trblo (Frazier)	116
Saucy Verdict (Loseth)	111
Sky Ride (no rider)	111

SEVENTH RACE — Claiming, $5,300, for four-year-olds and up, six and one-half furlongs:

No Help (Chabara)	119
Swoonalad (Lanoway)	119
Sinful Pat (Carter)	114
Spirit Man (Cuthbertson)	122
Mr. Peppard (Johnson)	111
Air Flyer (Demorest)	109
G. G. Hill (Frazier)	119

EIGHTH RACE — Allowance, $5,300, for three-year-olds and up, six and one-half furlongs:

My Boy K. K. (Skinner)	
Coulee Sage (Arnold)	114
a-Royal Morn (Loseth)	117
Bonus Winner (Krasner)	110
Overlander (Brownell)	119
Swing Music (Barroby)	111
Supreme Charger (Chabara)	118
Regal Path (Carter)	117
a-Countrys Choice (Loseth)	115
a — H. Barroby entry.	110

NINTH RACE—"Province Handicap," $12,500 added, for three-year-olds and up, six and one-half furlongs:

Cash Your Ticket (Smith)	117
Trustwood (McMahon)	114
Blue Thumb (Carter)	123
Royal Calling (Johnson)	112
Captains Party (Skinner)	116
Detrimental (Loseth)	116
Fu Manchu (Carasco)	119

TENTH RACE — Claiming, $2,050, for four-year-olds and up, one and one-sixteenth miles:

Burnside (Furlong)	117
Lean Forward (Lanoway)	117
Cacinet Minister (Loseth)	115
Kilimet (Tierney)	115
Devonish (Rich)	107
Saanich Spree (Chabara)	117
Collio (Arnett)	112
James Jessie (Frazier)	117
Born Proof (Peichoto)	120
Nathans Pal (Hernandez)	110
Also eligible:	
Bum Money (Carter)	120

Six Victorians In Western Meet

Six athletes from Victoria and two from Courtenay will be competing in the Western Canada gymnastics championships Friday and Saturday in Winnipeg.

Jill Weinberg, Janice Achtem, Julie Alexander and Tom Carlson of the Flying "Y" and Rodney Mack and Anthony Barker of Victoria Sports School are included on the 40-member B.C. contingent.

Danny Leblanc and Robyn Phillips of Courtenay are the other Island members.

SKATE BOARDS from $26 to $50
SKI & RACQUET SPORTSWORLD SPECIALISTS
SPORTSWORLD Hillside Shopping Centre
5-14

PACIFIC CANOE BASE
2155 DOWLER PLACE, Phone 382-1243
INFLATABLE BOATS
• PADDLES
• LIFE JACKETS
• CAR RACKS
Cedar Fibreglass Aluminum Canoes 5-14
ONE BLOCK NORTH OF ARENA

FOR THOSE WHO LIKE TO EAT WHAT THEY GROW!
5-1-1 FISH FERTILIZER ORGANIC
LET 'ALASKA' HELP YOU HEAP YOUR GARDEN BASKET WITH DELICIOUS & NUTRITIOUS VEGETABLES AND BERRIES
Organic
the best thing that could happen to plants...
$4.75 gallon
ALASKA FISH FERTILIZER
CLARK & CORDICK 2503 DOUGLAS 382-9107 5-14

SPENCER'S — 1110 GOVERNMENT STREET
BONUS DAYS!
PRICES EFFECTIVE FRI. and SAT
SOMETHING FOR THE HOME
PLAYING CARDS Plastic coated, Reg. 1.49. ..... 99¢
CIGARETTE LIGHTERS All metal construction, Reg. 89c ..... 49¢
MEN'S "TIMEX" WATCH Self-winding automatic. Features date calendar and satin chrome case with matching bracelet. Reg. 22.95 12.99
16-PIECE BREAKFAST SET Not plastic but a smooth gleaming glazed surface for lasting satisfaction. White only, with classic gold colored band. Set consists of 4 cups, 4 saucers, 4 nine-inch plates, 4 cereal bowls. Reg. 8.95 ..... 5.99
SLEEPING BAGS Lightweight for summer use only — has cotton shell and lining, full zipper opening and measures 33" x 72". A real buy at only 8.99
(Limit 2 per customer)
PLASTIC TUBE TENTS Can sleep two persons, easily folds into knapsack. Reg. 2.95 ..... 2.29
"CLAMP-ON" UMBRELLA Easily attached to back of garden chair, etc. Has multi-stripe nylon covering. 44" diameter, sturdy metal shaft and ribs. Reg. 3.89 ..... 2.99
BIKE ACCESSORIES
KICK STANDS For any standard size bike. Reg. 1.89 ..... 1.39
SQUEEZE BULB HORN Nine inches long, with handlebar clamp. Reg. 1.49 ..... 99¢
ENGINEER BOOT 12-inch high pull-on style with two cross-over straps. Black all-leather top with composition sole. Broken sizes 6½ to 12. Reg. 16.95 12.99
ENGLISH DRESS OXFORDS Made in Northampton, England. All-leather conservative style laced oxford in mixed lot. Assorted styles, sizes, colors, widths. Reg. 25.95 ..... 19.99
Famous English Morley SWEATERS Crew or V-neck with fully fashioned Raglan sleeves. Broken range of sizes and colors. OUT THEY GO! Reg. 11.95 ..... 6.99
"CLUB" STYLE JACKETS Features stand-up military style collar, zipper front, two slash pockets and knitted wrist and waist-band in harmonizing colors. Durable "Pop-o-leen" outer shell with full synthetic silk lining. Your choice of blue, beige, or rust in sizes 36 to 46. Reg. 18.95 ..... 11.99
Lightweight DRESSING GOWNS Quality woven washable poly-rayon fabric, ideal for travel. Comfortable wrap-around style with shawl collar, three pockets and matching self tie. Attractive green or brown plaids in sizes M and L. Reg. 16.95 ..... 9.99
5-14
FOR THE KITCHEN
DISH CLOTHS 13"x15", durable cotton weave, multi-color designs. ..... 29¢
TERRY TEA TOWELS Colorful kitchen prints in attractive floral designs. 17"x29". .. 89¢
Open Fri. til 9
SPENCER'S 1110 Government Downtown

EMPRESS
GIANT STOCK REDUCTION!!
YOU'LL NEVER GET A BETTER CHANCE THAN RIGHT NOW!
To make the right deal. Our inventory is far too heavy, and we need the space! We'll accept any reasonable offer you make on these advertised cars as well as the over 100 other quality goodwill cars and trucks in stock.
1976 AMC PACER X *
6 cylinder, automatic, power steering, rear defroster, bucket seats and console, yellow with black interior, under 3,800 miles like new. Stock No. LE5092A.
$4595
1974 VOLVO 145 STATION WAGON
Fuel injection, automatic transmission, roof rack, AM radio with tape. Stock No. SH4544A.
$5695
1970 CHEVELLE 2 Dr. Ht.
V8 automatic power steering, power brakes, radio, low mileage. Stock No. CE4649A.
$2895
1975 GREMLIN *
6 cylinder, standard transmission. Stock No. AC5025A.
$2995
1975 BUICK CENTURY 2-Dr. Ht. *
V8 automatic, power steering, power brakes, radio, rear window defogger. Stock No. C9385A.
$4495
1974 BUICK CENTURY 4-DR. SEDAN *
V8 automatic, power steering, power brakes, radio, rear defogger. Stock No. 80525-1.
$3995
1973 CAMARO LT *
V8 automatic, power steering, power brakes, radio. Stock No. XV2785A.
$4595
1974 FIREBIRD *
V-8 automatic, power steering, power brakes, radio. Stock No. PU0023,
$4995
1973 PONTIAC GRAN PRIX *
V-8 automatic, power steering, power brakes, radio. Stock No. 10214-1.
$5495
*I.W. WARRANTY 12 Month, 12,000 Mile Power Train Service Agreement.
If your car really matters to you . . .
LOW COST G.M.A.C. BANK RATE FINANCING
THEN YOU REALLY MATTER TO US
EMPRESS
PONTIAC, BUICK, GMC
2867 DOUGLAS AT TOPAZ
382-7121
EMPRESS PONTIAC BUICK LTD.
5-14 Dealer Licence D01227-A

people

SHIRLEY'S LOSING BATTLE OF BULGE

NOTTINGHAM, England 8 **Shirley Turner**, the housewife who had her jaws wired together to lose more than 100 pounds, is slowly losing the battle she thought she had won.

"I'll never slip back to being fat," Mrs. Turner said two years ago, after dropping to 140 pounds from 252 in six months by limiting her diet to liquids.

The 38-year-old woman's scales hit 170 Thursday.

"Even when I stick to lettuce leaves and other foods supposed to be slimming, I keep getting fatter," her husband, Neil, is quoted her as saying.

"If it goes on like this, it'll mean I went through hell for nothing. But I'm not going back to having my jaws stuck together."

Lethal Clean Up

NORFOLK, Va. — **David McRae**, whose mother said he always wanted to be a policeman, walked into a bar in a seedy area Thursday and fatally shot four persons after warning he was coming to clean out pimps, prostitutes and dope pushers.

Three other persons were wounded before McRae turned the gun on himself.

The four persons he killed had extensive criminal records, police said.

"He has always wanted to be a policeman," said Mrs. McRae. "He didn't like for people to do anything wrong."

Police said McRae, a mailman's son who worked as a police cadet here before becoming an army military policeman in 1972, ustd a .45-calibre automatic pistol in the shootings.

ART GALLERY HEAD GOING

OTTAWA — **Jean Sutherland Boggs**, director of the National Gallery since 1966, will leave the post within the next month to become an art professor at Harvard University.

She is resigning partly in protest over the government's handling of art-gallery policy.

'Picture Book' Hobby Pays Off

ORLANDO, Fla. — Nine-year-old **Dawn Stephens** likes to look at the pictures of FBI suspects at the neighborhood post office, and the hobby led to the capture of a fugitive wanted for murder and armed robbery. FBI agents went to Dawn's school Thursday to give her a certificate of appreciation and an autographed picture of FBI Director **Clarence Kelley**.

CANNES — **Gene Kelly** launched the 29th Cannes Film Festival Thursday with a new Hollyood flash-back extravaganza and bemoaned the dearth of young men to fill Fred Astaire's dancing shoes. "It is hard to find young men who can dance," Kelly told a news conference after his film That's Entertainment 2 opened the festival. "They don't have the discipline of a Fred Astaire any more. I guess they don't really have the desire either."

CHICAGO — A group of black businessmen hopes to raise at least $10,000 for a white man blinded during an attempted robbery in a Chicago neighborhood. Police said **Nicholas Comito**, 58, was mowing the lawn of his west side home when a gunman approached him and demanded money. He swung a basket at the assailant and tried to run. He was shot in the back and the temple. The second bullet left him permanently blind. A black youth was indicted for the crime. From his hospital bed Comito said, "I am not a hater and I don't intend to let this make me a hater."

WASHINGTON — Five days after he ordered doctors to remove all life-sustaining devices, Representative **Torbert Macdonald** was in serious but stable condition at Bethesda Naval Hospital today. An aide said the life-sustaining devices included a stomach pump, intravenous tubes and medications. "It was assumed that removal of these devices probably would end his life in a very short period of time," the aide said Thursday.

LOS ANGELES — Singer **Helen Reddy** Thursday won a temporary court order against a film company, forbidding it to distribute a movie showing her singing at state fairs. Miss Reddy said Theatrical Corp. of America had violated an agreement that she would have final approval of use of her appearances in the film, The Great Fairs. She charged the film would harm her professional reputation. Superior Court Judge **Norman Dowds** issued an order blocking distribution of the film, pending posting of a $100,000 bond by the singer, until a hearing can be held.

CHICAGO — Old-time actor **Stepin Fetchit**, recovering from a stroke, cried Thursday when a friend read one of his get well cards aloud. It was from the president. "Mrs. Ford and I were distressed to learn of your recent illness and hospitalization," the letter said. "We want you to know that we are among your many friends and fans who are pulling for your speedy and complete recovery." the letter, written on White House stationary, was signed, "Jerry Ford."

Arrest Ordered

MADRID (Reuter) — Spanish police have been ordered to search for and arrest Jose Lopez Rega, social welfare minister and private secretary to ousted Argentine president Isabel Peron. Lopez Rega, wanted for embezzling public funds, flew to Madrid last July after being forced to resign, but government sources said his whereabouts are unknown.

HIALEAH, Fla. — Most city councilmen jump in their cars and drive to city hall for council meetings, but not Hialeah Councilman **John O'Neill**. He packs a suitcase full of dirty laundry, hops on a jetliner and commutes 2,180 miles round-trip for each session. O'Neill, a mechanic for Pan American World Airways, was transferred to New York in February but his family remained in Haileah. Taking advantage of airline discounts, he makes two round trips a month to attend council sessions.

BANGOR, Me. — While the landlord was in court seeking an eviction, a fire did what the judge had been asked to do. It evicted **Frances Smith** and her four children from a house on Pushaw Road here. Mrs. Smith was in court, where Winslow Grant of Roseledge Farms, inc., was asking District Court Judge **F. Davis Clark** to evict the family for non-payment of rent since before the first of the year. Clark dismissed the case because of the fire.

ESQUIMALT SPORTS CENTRE
ROLLER SKATING
Friday 7:30-10:00
Saturday 7:30-10:00
Sunday 7:30-10:00
SKATE RENTAL
5-13

FRESH RED SALMON
First of the Season
LOCAL HALIBUT
FISHERMAN'S MARKET
Located at
FARMER'S MARKET — COLWOOD
478-4522 OPEN 7 DAYS A WEEK
5-14

Brentwood Inn
7172 Brentwood Drive
Brentwood Bay
Vancouver Island
NEXT TO MILL BAY FERRY
Starting Sunday, May 16th
FAMILY BUFFET-BRUNCH
EVERY SUNDAY
• OVER 40 ITEMS TO CHOOSE FROM
ADULTS $4.50 CHILDREN $2.50
Reservations 652-2413
• ASK ABOUT OUR COMPLIMENTARY WAGON SERVICE FOR PARTIES FROM 10-14
5-13

MONDAY to SATURDAY
MORRIS
Canada's Tribute To...
ELVIS
STARDUST
1037 VIEW ST.
Free Parking
385-1031
5-8

CHANCERY LANE LUNCHERY
11:00 to 2:00 MON.-FRI.
featuring "SPEEDY SPECIALS" from $1.95
DINE, DANCE & HAVE FUN
at the wig & dickie with
YOUR HOST FROM LONDON, ENGLAND
EDDIE SHEAR
AND THE
"PENNY FARTHING SHOWBAND"
DELUXE BUFFET DINNER
FEATURING
English Roast Beef
—YORKSHIRE PUDDING & ROAST POTATOES
ONLY $6.50 Per Person
EVERY THURS.—FRI.—SAT.
Dinner 6:00-8:30 Cabaret from 9:00
THE WILSON MOTOR INN
850 BLANSHARD ST. 385-6787
5-12

AT BFOGHORN
NO COVER CHARGE
Dance to the Sounds of . . .
THE NEW FRIENDS
The James Bay Inn
Two Great Places to Dine
LITTLE ITALY RISTORANTE
TIFFANY DINING LOUNGE
270 Government Street
384-7151
5-6

DANCING SATURDAYS
BERT HUMPHRIES
AND HIS ORCHESTRA
Be in attendance to welcome Bert back to our bandstand playing for dancing this Saturday only in the spacious Seaview Room (the Island's finest maple floor). Instrumentalist 8:45-9:30, dancing 9:30-12:30 a.m. $6 a couple (dinners and light suppers optional).
McMorran's
Table Res. 658-5224
5-14

STARDUST
1037 VIEW ST.
Free Parking
385-1031
THE RUPTURED DUCK DISCO
NO COVER CHARGE
MON.-SAT., 9:00-2:00 A.M.
4-26

FRIDAY and SATURDAY 14.95 per person
MENU GASTRONOMIQUE
LES ESCARGOTS DU. BOURGUIGNON
SOUPE A L'OIGNON GRATINEE
CHATEAUBRIAND
SALADE NICOISE
WHOLE BAKED ALASKA FLAMBE
SPANISH COFFEE
Antonio's fine french cuisine
2 CENTENNIAL SQUARE
for reservations phone 384-7014
WATCH FOR NEXT WEEK'S MENU
5-14

SHOW and TELL!
PATENT PENDING
Express yourself! Buy a tee-shirt from Thrifty's Market Square. For a little bit more, we'll print your choice of picture or saying on it . . . right there, while you wait!
THRIFTY'S
MARKET SQUARE
556 JOHNSON STREET

JERRY JEFF WALKER
and
Lost Gonzo Band
Sunday, May 16
McPherson Playhouse
7:30 p.m. & 10:30 p.m.
Advance: $4, $5, $6.
Special Guests:
THE BRUCE MILLER BAND

A Dream, A Memory, and the Waddling Dog Inn was Born, with its Attractive British Atmosphere
THE WADDLING DOG INN
PAT BAY HIGHWAY AT MT. NEWTON CROSS RD.
BRITISH PIANO-DANCING
FRIDAY & SATURDAY NIGHTS
No Cover Charge
If you like a British atmosphere it's worth the drive out to see us!
FOR DINERS
Dinners in the $5 range
MONDAY TO SATURDAY 11 A.M. TO MIDNITE
DINING ROOM ONLY SUNDAY, 11 A.M.-8 P.M.
Phone 652-1146
Chargex—Mastercharge—Esso Cards Accepted
BUSINESS LUNCHEONS
The Waddling Dog is a favourite spot for meeting business associates. Quiet, private atmosphere at lunch time.
5-13

Family Style DINING
CLOSED FOR RENOVATIONS
Re-Opening Soon
SCOTT'S RESTAURANT
650 Yates at Douglas

TRY IT DOWN AT THE OAK
with
Wayne Peters
and
"HOME BREW"
658-5231 for Reservations
NO COVER
Open 9 a.m. to 2 a.m.
FRIDAY & SATURDAY
The Thatch CABARET
THE ROYAL OAK INN
4680 Elk Lake Drive 5-13

THE LEONARDO DA VINCI CENTRE
195 Bay Street, Victoria
Presents
THE SKYLIGHTERS
SAT., MAY 15 — 9:00-1:00 a.m.
5-14

DINING WITH A DIFFERENCE
Gay Nineties Spare Rib House
KEN PEAKER and ROLLY McINTOSH
Plays Your SING-A-LONG MUSIC
A SPARKLING ATMOSPHERE For
PERSONALIZED MUSICAL HAPPENINGS
World-Famous SPARERIBS — Full Dinner Menu
825 Burdett — CHERRY BANK HOTEL — 385-5380
2-6

VICTORIA THEATRE GUILD PRESENTS
"THE ENTERTAINER"
By John Osbourne
LANGHAM COURT THEATRE
NIGHTLY 8:15. Director: Hetty Clews
TONIGHT through SAT. MAY 15.
Tickets at Eaton's Box Office
10 a.m.-4 p.m. Daily
$2.50 (Students $1.50 Mon.-Thurs.)

"ENJOY YOURSELF . . . IT'S LATER THAN YOU THINK"
Tam O' Shanter
Esquimalt at Head Street
Reservations 383-2022 or 592-2640
JOIN GEORGE McDOWALL & FRIENDS
EVERY FRI., SAT. & SUN.
A Good Nite's Entertainment
Sing Along and Dance
Our Sunday Smorgasbord $6.50
"STILL THE BEST"
Children ½ Price
5-14

enjoy dinner dancing at HY'S new HILLSIDE INN
(formerly Little Harry's)
Enjoy the relaxing atmosphere of our beautiful newly decorated dining lounge.
Music by GABBY
Open Mon. to Sat. 11:00 a.m. to 1:00 a.m.
Hillside SHOPPING CENTRE
RESERVATIONS: 595-2552
American Express

Felice's DINING LOUNGE
Gourmet meals, eloquently served in luxury surroundings
LUNCH: MON.-FRI. 11:30-2:30
DINNER: DAILY 5:30-11:30 P.M.
1218 Wharf, Hartwig Court
enter parking lot from wharf st.
Reservations Please: 385-4497
watch the inner harbour over lunch, over dinner

Welcome to Keg Country
To enjoy a great meal at the Keg, you don't have to bring a lot of cash or put on your best bib and tucker.
Just come as you are. And take your pick of our best. Tender Teriyaki, Sirloin, and New York Steaks, Lobster, and Shrimp.
Not to mention our sensational salad bar, sourdough bread, and old-fashioned Keg hospitality.
Dinner for two usually runs around fifteen dollars. Good food, good friends, good times every time.
That's what it's all about in Keg Country. Welcome.
KEG'N CLEAVER STEAK AND LOBSTER
NEW SUMMER HOURS:
Monday thru Saturday
5:00-11:00
Sundays 5:00-9:30
500 FORT ST. 386-7789
5-14

'Mr. Bojangles' in Town

"Mr. Bojangles", Jerry Jeff Walker and his Lost Gonzo Band come to Victoria Sunday and will inhabit the McPherson Playhouse for two concerts, at 7:30 and 10:30 p.m.

The man who came out of the Catskills as a troubadour-poet at 16, lived his life as a street singer and a rambler for New Orleans to Texas and shies away from the sophistication of recording studios, has nevertheless become a top recording artist.

His most recent MCA album, Ridin' High, was recorded in five different American cities, than compiled in Nashville. The Lost Gonzo Band that accompanies him originated deep in the heart of Texas and has attracted considerable attention in its own right.

Its music ranges from simple country to high energy rock and roll.

Special guest on the program will be Canada's Bruce Miller Band. Miller created an instant reputation with his first album, Rude Awakening. His live performances have been a singular success when he appeared with such people as Sonny Terry and Brownie McGhee, Valdy, New Riders of the Purple Sage and Commander Cody.

Small Group, Big Talent In Paula Ross Dancers

By AUDREY JOHNSON
Times Staff

It was a small audience big on enthusiasm and a small company big on talent when the Paula Ross Dancers of Vancouver performed the second of two programs at McPherson Playhouse, Thursday.

There have been many attractions on the McPherson stage this season less worthy of attention than this ensemble.

On their first visit to Victoria they presented a pure and limpid style and confirmed that Ms. Ross, the sole choreographer, is innovative, has a fine sense of imagery and is far less limited in her choreographic ideas than has been the case with some other modern dance groups.

The Ross company of eight is highly disciplined without being sterile; it can adapt smoothly from fluidity of line to a more angular concept without loss of humanity and maintaining its subtle charm.

It is not surprising, considering all this, that humor, when called upon, has a homogenous quality; it does not seem to be a deliberate superimposition.

Humor bubbled up with a spontaneous effect throughout The Phoenix, a particularly delightful work inspired by a tongue-in-cheek poem by A. J. M. Smith. And it was presented again with a quite different quality in the very fresh and original It's Amazing How Time Flies When You're Having A Good Time.

The final work on the program, Coming Together, contained what some of the other works lacked — a sense of climax.

One of the pleasing things about this company is the use by Ross of a variety of rhythmic and musical foundations for her work. The spoken word and electronic tape are balanced by the use of more formal kinds of music, so that the ear as well as the eye is constantly refreshed.

Two numbers were danced to the glistening accompaniment of harpist David Humphreys and one of those, Solitaire, was a long solo by Anne Harvie, an exceptionally tall girl splendidly proportioned, whose poise and control were as superb as the rhythmic grace of her movement.

CJVI Presents
IN PERSON IN CONCERT
JUBILANT JUBA

featuring The Cash-Carter Family
★ JUNE CARTER
★ TOMMY CASH
★ CARTER FAMILY
★ ROSEY LAWHEAD
★ TENNESSEE THREE
GREAT FAMILY ENTERTAINMENT
VICTORIA MEMORIAL ARENA
Sat., May 15, 8 P.M.
ALL SEATS RESERVED
$5.00 $6.00 $7.00
TICKETS ON SALE AT ARENA BOX OFFICE—9 A.M.-5 P.M. DAILY EXCEPT SUNDAY
4-12

LET THE REVENGE FIT THE CRIME!

There's a dirty word for what happened to these girls...And there's a worse word for what they are going to do to get even!

RESTRICTED
WARNING: Scenes of rape and brutal violence. R. W. McDonald, B.C. Director.
...They call themselves the
RAPE SQUAD
plus

YOU'LL BE SHOCKED AT WHAT DEVELOPS IN THE DARKROOM!
THE PHOTOGRAPHER'S MODELS
MATURE ENTERTAINMENT
Tonight!
ONE COMPLETE SHOW NIGHTLY
MODELS: 7:30, RAPE SQUAD: 9
fox cinema
quadra at hillside 382—3370

The masterpiece of bizarre love that stunned France.
A portrait of love and submission to disorder the senses.
The Story Of O

RESTRICTED
WARNING: Completely concerned with sex. (B.C. Director)
NIGHTLY 7 & 9
2ND & FINAL WEEK
TOWNE Cinema
382-5922 · Douglas & Humboldt in Rooftop Court
5-14

DOUBLE BILL COMEDY
CARRY ON DICK
SIDNEY JAMES BARBARA WINDSOR KENNETH WILLIAMS HATTIE JACQUES BERNARD BRESSLAW JOAN SIMS KENNETH CONNOR PETER BUTTERWORTH JACK DOUGLAS
PETER ROGERS PRODUCTION

MATURE
"A FIRST RATE COMEDY" —MONTREAL STAR
A Ted Kotcheff Film The APPRENTICESHIP of Duddy Kravitz

* Duddy rhymes with 'GOODY'... and that's what this movie is!
starring RICHARD DREYFUSS
IN BEST CANADIAN FILM
Mature Entertainment
Warning: Frequent Swearing and Suggestive Language. —B.C. Director
CARRY ON DICK AT 7:30
DUDDY KRAVITZ AT 9:00
OAK BAY 2187 OAK BAY AVE
Adults $2.50 Students $2.00 CLOSED
G. Age $1.00 Children $1.00 SUNDAY
5-12 598-2213

ENTERTAINMENT GUIDE

BUTCHART GARDENS ... GORGEOUS BLOOMS, MAGNIFICENTLY DISPLAYED. "Springtime '76" is now in full swing, lovelier than ever before ... Romantic night lighting ... Ross Fountains in their majestic "Ballet to the Stars" ... Show greenhouse ... Schizanthus Bower ... Fascinating seed and gift shop. Restaurant and full coffee bar service. Gardens open every day 9 a.m. to 11 p.m. The countryside, dotted with dogwoods, lush with spring growth, makes getting there a joy in itself.

BUTCHART GARDENS FLORAL RESTAURANT—Open every day 11 a.m. to 7:30 p.m. serving delightful lunches, afternoon teas and delicious buffet suppers. Coffee bar always open.

BUTCHART GARDENS ROMANTIC NIGHT LIGHTING—As darkness takes over, a thousand hidden lights combine with the moon and stars, the hills, trees and shrubs, lakes, lily ponds and fountains, to create a fairyland, softly scented by the flowers ... Unusual! Grand, indescribable! Featuring the SUNKEN GARDENS and the ROSS FOUNTAINS IN THEIR MAJESTIC "BALLET TO THE STARS."

BUTCHART GARDENS ENTERTAINMENT—The "Butchart Gardeners" 1-3 p.m. Saturday and Sunday and every evening 6:45 to 8:45 followed by Walt Disney Cartoons.

BUTCHART GARDENS "SPRINGTIME '76"—35 acres, softly scented, sparkling with colour. For this special event, planning started over a year ago. Butchart Gardens' skilled and dedicated gardeners, pooling their knowledge and ideas, plus new techniques, have made this Spring Showing just about the most thrilling and beautiful in these most famous gardens.

BUTCHART GARDENS—See them today, tomorrow or very soon! THE OLD FORGE dancing 6 nights a week to the fabulous "Brothers Forbes and Friends," in one of Canada's largest and most luxurious night clubs. Located in the Strathcona Hotel along with their famous discotheque and restaurant. Douglas at Courtney Street, 383-7137.

SALMON FISHING — experienced guides, large boats. Free Coffee, tackle, bait. Oak Bay Salmon Charters, 598-3366, 592-4164.

CKDA 1220 PRESENTS
APRIL WINE
with special guest stars HEART

VICTORIA MEMORIAL ARENA
TONIGHT 8 P.M.
GENERAL ADMISSION AND DAY OF SHOW $6.00
TICKETS NOW ON SALE AT ARENA BOX OFFICE
9 A.M. - 5 P.M. DAILY EXCEPT SUNDAY
PRODUCED BY DONALD K. DONALD PRODUCTIONS
4-17

Rudyard Kipling's epic of splendor, spectacle and high adventure

Adventure in all its glory!
Emanuel L. Wolf presents
Sean Connery and Michael Caine
Christopher Plummer
In the John Huston-John Foreman film The Man Who Would Be King
3RD WEEK!
NOT SHOWING TODAY!
SHOW RESUMES SATURDAY!
ROYAL 805 Broughton 383 9711
SATURDAY AT: 2:15, 4:35, 6:50, & 9:15
GOLDEN AGE $1.00
MATURE ENTERTAINMENT

JACK NICHOLSON
ONE FLEW OVER THE CUCKOO'S NEST

FRIDAY AT 6:40 and 9:15
SATURDAY AT: 1:50, 4:10, 6:40 and 9:15
RESTRICTED
Warning: violence and coarse language; could be frightening for children. —R. W. McDonald, B.C. Director.
10TH WEEK!
CAPITOL 805 Yates 384 6811
FREE LIST & GOLDEN AGE SUSPENDED

6TH WEEK!
REDFORD/HOFFMAN
"ALL THE PRESIDENT'S MEN"
"GRIPPING SUSPENSEFUL THOROUGHLY SATISFYING ..." —REX REED
"ALL HAIL ... AN UNEQUIVOCAL SMASH HIT." —VINCENT CANBY, N.Y. TIMES

FAMOUS PLAYERS THEATRES
CORONET 836 Yates 383 6464
FRIDAY, 6:40 and 9:10
SATURDAY AND SUNDAY AT: 2:00, 4:20, 6:40 and 9:10
Free List Suspended Golden Age Accepted
MATURE: WARNING: OCCASIONAL COURSE LANGUAGE R. W. McDONALD, B.C. Director)

KRIS KRISTOFFERSON
JAN-MICHAEL VINCENT
IN
"VIGILANTE FORCE"
RESTRICTED
They called it God's Country ... until all hell broke loose!

ADDED FEATURE JAMES CAAN "ROLLERBALL"
GATES: 8:30 SHOW: 9:00
TILLICUM DRIVE-IN Burnside at Tillicum 382 7531
WARNING: Very Violent Throughout. —R.W. McDonald, B.C. Director.

IT'S FUN FOR ALL!
JAYCEE FAIR '76
MAY 17th to 22nd
Have a Great Week At The Fair ...
★ Great Entertainment
★ Great Rides
★ The Big Balloon
★ You Could Win $1,000,000.00 (Olympic Lottery Ticket Draw)
Hi Guys!
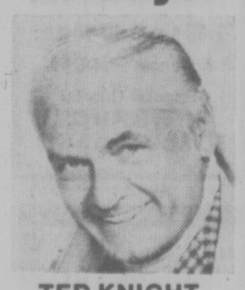
TED KNIGHT
Star of the Mary Tyler Moore Show
AT THE FAIR
WED. TO SAT.
7:00 and 9:30
PLUS THE ALLEN SISTERS
MONDAY TO SATURDAY
MEET ME AT THE FAIR!

4 Years of Fear, Loneliness End

BALTIMORE (UPI) — Four aching years of fear and harassment within a red tape entanglement that stretched from Moscow to Washington have ended for Edward Gorin and his wife. Now they plan a second honeymoon, beyond the reach of secret police.

Gorin, first violinist with the Baltimore Symphony and his wife, who retains her maiden name, Sophia Belotserkorskaya, were married eight years ago, but their lives were disrupted in November, 1972, by the birth of their second daughter.

Gorin, 33, then had been fired from the Bolshoi Symphony for refusing to denounce fellow musicians who had applied for exit vises.

His family was granted one, but it stipulated a family of three.

Before they could leave Moscow, Sophia delivered Julia, making them a family of four.

The Soviet Union refused to issue new exit visas, then said Gorin's wife — a computer analyst — was a security risk. Gorin left for Israel alone.

Sofia, however, refused to give up.

She joined a demonstration in Moscow on June 3, 1975, protesting denial of exit visas. Following that action, she was interrogated by the KGB, secret police, then fired from her job. Sofia and her two children finally received permission to leave the Soviet Union in February, but they hit another road block in Washington.

Red tape involved in securing entry to the United States delayed their departure until mid-March.

Gorin, his wife and daughters, Inna, 6, and Julia, 4, were together finally at his small Baltimore apartment, eating dinner together for the first time since he left the Soviet Union.

"We are having dinner at home," Gorin said in halting English. "We just want to stay together.

"My vacation with the orchestra begins the 24th of May," he said. "I think I will ask my parents to stay with my children and maybe my wife and I can see Baltimore, Washington and Ocean City. Yes, it will be another honeymoon."

GRIZZLY

18 feet of gut-crunching, man-eating terror!

CHRISTOPHER GEORGE • ANDREW PRINE • RICHARD JAECKEL

in GRIZZLY

starring JOAN McCALL • JOE DORSEY

EDWARD L. MONTORO and FILM VENTURES INTERNATIONAL present GRIZZLY A WILLIAM GIRDLER FILM
Written by HARVEY FLAXMAN & DAVID SHELDON • Produced by DAVID SHELDON & HARVEY FLAXMAN • Directed by WILLIAM GIRDLER
Executive Producer EDWARD L. MONTORO • Music by ROBERT O. RAGLAND • Paperback Edition of GRIZZLY by PYRAMID BOOKS
Filmed in TODD-AO 35 • COLOR by MOVIE LAB

MATURE
WARNING: Parents: Some gory scenes. (R. W. McDonald, B.C. Director)

ODEON 2
780 YATES STREET 383-0513

SHOWS DAILY AT:
1:30, 3:25, 5:20,
7:20, 9:10

EARTHQUAKES SHATTER THE NATION.
CITIES BECOME RAGING FIRESTORMS.
BUT THE WORST IS YET TO COME!

TIDAL WAVE

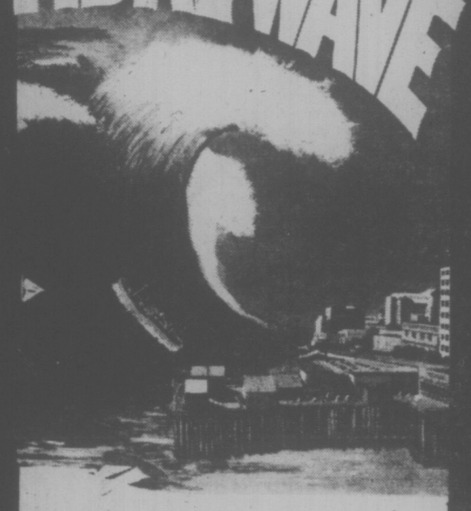

THE ULTIMATE DISASTER
starring LORNE GREENE
A Roger Corman · Max E. Youngstein Presentation

MATINEES FRI., SAT., SUN.
1:30, 3:25, 5:20, 7:20, 9:10

ODEON 1
780 YATES STREET
383-0513

MATURE

MATURE
WARNING: Some frightening scenes (R. W. McDonald, B.C. Director)

screen story and screenplay by
GENE WILDER and MEL BROOKS

PLUS

"PHANTOM OF THE PARADISE"

MATINEES FRI., SAT., SUN.
FRANKENSTEIN: 2:00, 5:30, 9:15
PHANTOM: 3:50, 7:30. L.C.S. 7:30
MON.-THURS.: ONE COMPLETE SHOW 7:30

HAIDA
908 YATES STREET
382-4278

Glenda as Hedda

"... a startlingly fresh and perceptive version written and directed by Trevor Nunn and ingeniously interpreted by Jackson. Seldom has a classic been so well served."
— JUDITH CRIST
Saturday Review

GLENDA JACKSON in
Hedda
A ROYAL SHAKESPEARE COMPANY PRODUCTION

GENERAL

NIGHTLY
7:10, 9:20

COUNTING HOUSE
CINEMA 1
BROAD AT BROUGHTON
383-6434

Sherlock Holmes—his limits:
Knows nothing of common gardening; well up in belladonna, opium, and poisons generally. Plays the violin well.

Sherlock Holmes
THE HOUND OF THE BASKERVILLES
Starring
BASIL RATHBONE & NIGEL BRUCE

GENERAL

NIGHTLY
7:15, 9:15

COUNTING HOUSE
CINEMA 2
BROAD AT BROUGHTON
383-6434

JOURNEY INTO NOSTALGIA . . .

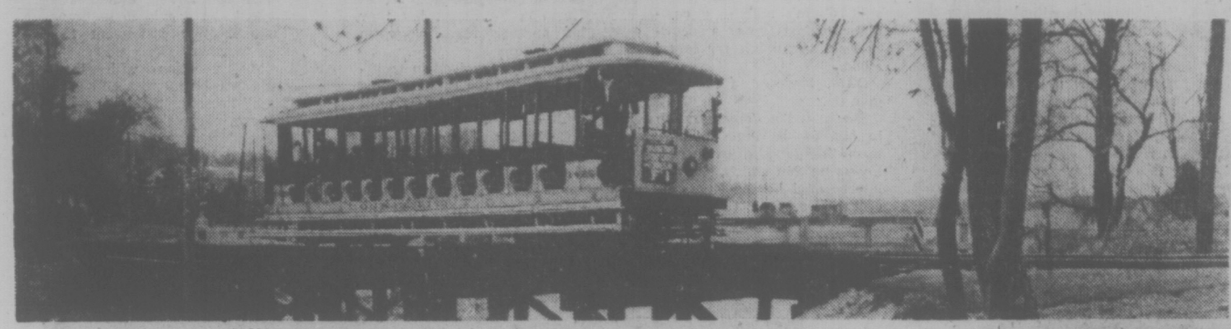

Silhouetted against sky, a shape from the past

U.S. Trolley Car Museum Rings the Bell . . .

By RALPH BLUMENTHAL
New York Times

EAST HAVEN, Conn. — It was 10 a.m. and trolley-car school was starting.

Gary Hartman, wearing a billed, round, navy blue trolley operator's cap, pulled out a pocket watch, checked the time, and stepped into the cab of a 70-year-old Brooklyn Rapid Transit streetcar behind his pupil, Kevin Doherty.

"O.K. once you're over here you can start opening her up," Hartman instructed Doherty as the trolley reached a straightaway.

"With this car you don't have to be afriad of running it. All right, turn off now. Slow it gently. Gently, Gently!

The trolley screeched and shuddered to a stop.

"Now," Hartman told his pupil, "trim the car." Doherty removed the speed, brake and safety key handles and hopped down to the front of the trolley.

Pulling on a cable, he hauled the trolley off its overhead wire. Then, running to the other end of the car, he repeated the procedure in reverse, raising the trolley pole to the wire and installing the operating controls for the trip back along the single track.

It is the moving electrical connector that has given its name to the trolley car.

At the same time, at different points on the grounds of the Branford Trolley Museum here, the site of a streetcar line that ran the 17 miles into New Haven from 1902 to 1947, two dozen other students were being instructed in the intricacies of trolley-car operation.

Not quite anticipating a raging demand for such skills in the immediate future — although some cities are looking into restoring modernized light-rail systems — the participants in the unusual program are rail and trolley hobbysists eager to keep alive the sainted memory of the convenient, energy-efficient machines driven off almost all the nation's streets by mid-century by the automobile and bus interests.

The non-profit museum, which has one of the largest collections of old trolley cars in the country, opened 31 years ago. It now owns 91 streetcars in various stages of repair, from August Belmont's once-fabulous but now rotting Mineola car; and 1878 Third Avenue El car, said to be the world's oldest existing rapid-transit car, and snappily restored trolley cars going back to the turn of the century.

In a program that became an instant his with the hardest core of the museum's nearly 800 contributing members, trolley experts last year began instructing others in the theory and operation of the cars.

The course lasts for four non-consecutive Saturdays and includes such subjects as Intrepretations of Trolley Car History, operating vehicles and how to fill the museum's soda machines.

The courses are open to museum members, who pay annual dues of $15. Museum visitors pay an admission of $1.50 (75 cents for children) to ride the trolleys and tour the barns.

One course cycle ended last Saturday, but additional training periods, including individual instruction, are scheduled as the demand requires.

The training is serious and discipline is tightly enforced. Participants are required to keep a copy of the trolley timetables on their person at all times.

Violators can be ordered to the museum to perform housecleaning chores.

In the operating training — clearly the favorite part of the program — participants are shown just how the trolley runs.

There are two controls: the speed handle and the brake. The speed is adjusted by turning a crank handle controlling the amount of voltage directed from the overhead electric line to the wheels. The handle is turned slowly through a series of "resistance points" to build up power, and then maintained on "running points" for forward speed, usually up to 35 miles an hour.

(Some interurban trolleys, however, ran at up to 90 miles an hour and one raced a plane in 1937 — and won.)

The trolley car is stopped by turning another handle that applies an air brake.

John Wolle instructs Mrs. Martha Palmer in the finer points of guiding an old trolley car at Branford trolley museum's private track in Connecticut.

Chinese Ceremony Set

Victoria's elderly Chinese will officially open a social centre in the basement of the Chinese Presbyterian Church Sunday during a ribbon cutting ceremony, lions' dance festivities and firecrackers.

Renovation of the church basement was financed by a $9,200 New Horizons grant and since it was announced in December the basement has undergone alterations.

There'll always be a pot of tea on and tapes of classicial Chinese music and stories will be available at the centre where a good number of elderly Chinese drop in while babysitting their grandchildren.

Called the Chinese Community Centre, on North Park, the room will also allow residents of old China town to drop in between 1 and 5 p.m. daily and meet friends and get information from their acquaintances able to read English newspapers.

Basement now includes carpeting, a kitchen and other facilities.

Official opening begins at 12:30 p.m.

HOW TO SKY SHOP

The price the airline quotes you may not be the fairest of fares. Shop around before you fly. The Alternatives column in this Saturday's Weekend Magazine.

Weekend Magazine is a regular feature of the
VICTORIA TIMES

We've got a lot going for you

In fact, we've got hundreds of flights going for you every day. And on a lot of those flights, you'll travel on our wide-bodied L-1011s and 747s—so that when you travel a long way, you can travel the wide way.

We're going places for you. Yes, we are a big airline. That means we can take you to the other side of the world for the holiday of a lifetime. But our business is serving Canadians. And that means we can get you down to business in any of our 31 Canadian destinations. In comfort. Wherever you're going, we've got it going for you.

We'll get your trip off to a flying start. An Air Canada agent or your Air Canada Travel Agent (backed up by our ReserVec II computer), can confirm your flight and connections if you need them—and give you car and hotel reservations, during the course of one short phone call. When you fly with us, you can leave the groundwork to us. And relax.

And we've got time for you. Because helping you get about is our business.

AIR CANADA

Ortho and Woodward's, and Great Combination!

Ortho Aerosol
Rose and Floral Spray combines insecticides and a fungicide.
Sale Price 2.69

Ortho Liquid Rose Food
Recommended formula for maximum blooms. Feeds through roots and foliage. 32 oz.
Sale Price 2.19

Ortho Rose Food
Plant food provides nourishment for luxurious foliage and maximum blooms. 5 lbs.
Sale Price 2.29

Saturday, May 15th, an Ortho Representative will be in the store to give advice on the use of Ortho Lawn and Garden Products.

Woodward's

Woodward's Hardware, Main Floor

THREE WEDDINGS within the next month will unite, left to right, Rev. Stephen Hieb and Marie Fairbank, Rev. Bernice Dalrymple and Rev. Dr. Ralph Waddell, Mildred Iseley and Dr. William Nute.

Wedding Bells Are Ringing

CLAREMONT, Calif. (AP) — Wedding bells are ringing at Pilgrim Palace, a centre for retired ministers and missionaries.

One wedding was conducted Sunday, and two more will be held in the next month. The youngest person is 70 and their combined ages are 464. All are widowed.

"We've only had four weddings here in the past 10 years and now we have three," said Florence Lerrigo of Pilgrim Place. "We're delighted.

G. Worth George, executive director of the centre, said that neither leap year nor the fact that he is a licensed marriage counsellor has anything to do with the weddings.

Pilgrim Place is a religious and cultural centre where about 300 ministers, missionaries and YMCA workers live in cottages among winding roads and lush gardens.

Precious Gems Proposed As a Good Investment

family

TORONTO (CP) — During times of inflation, people are more likely to invest in precious jewels than in property, cars or furniture, says Dr. Giuseppe Andriola of the Institute for Foreign Trade In Rome.

Dr. Andriola, in Canada to promote Italian-made jewelry, said in an interview that for speculative investment, precious gems are the best to accumulate.

He said a buyer should look for 18-carat quality when purchasing gold, because it is "a pure gold and has a natural real value that is higher."

Dr. Andriola said jewelry accounts for 10 per cent of Italy's export market.

"In 1975, exports alone to Canada amounted to over $10 million," he said.

"Italian jewelry manufacturers range in size from the single artisan designer to madern industrial complexes.

"Also we have a famous jewelry design school, the Benvenuto Cellini in Valencia, where students come from all over the world."

Dr. Andriola said much of Italian-made jewelry in recent years has been exported to Saudi Arabia and the wealthier oil-producing countries of the world.

"It is absolutely true that, like fine works of art, precious jewelry is an important commodity in difficult political and economic times," he said.

EYE MAKE-UP WARNING

RESTON, Va. (UPI) — Contaminated eye make-up has caused at least four cases of lost vision and a variety of eye infections, an Atlanta physician said.

Dr. Lewis A. Wilson, director of president training at Emory University school of medicine, said women should throw away mascara after three or four months to avoid danger of bacteria contamination.

In a paper presented at the seminar, Wilson said mascaras, which are applied to the lashes and lid margins in close proximity to the cornea, can harbor and nourish bacteria.

He said he has seen some mascaras that were "filthy" with contamination within a month of purchase, some that were "clean" after six months and some tained a year later with a feared organism that can break down the cornea.

"A mascara user who scratches her cornea while applying the cosmetic, or who uses it in the presence of pre-existing corneal disease or injury, is in particular jeopardy, he said.

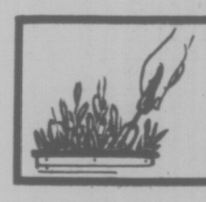

indoor gardens

By LYNN and JOEL RAPP

DEAR LYNN AND JOEL:

I'm very interested in getting some information about Venus flytraps. My very small one never seems to grow and so far has no traps, so I can't feed it at all. — Thanks, Mrs. C.F.

DEAR MRS. C.F.:

This is one of the few carnivorous plants to be found in the kingdom and needs the type of high humidity usually found only in a greenhouse or terrarium or, of course, the subtropical climate of its outdoor native habitat. In its native habitat it feeds on flies, using a special scent to attract them into its spiny jaws, then clamping the jaws and ingesting the fly. In captivity, the simplest and most sanitary way to feed it — presuming you can give it enough light and humidity for it to develop an appetite — is to give it teeny bits of hamburger about once or twice a week. (A friend of ours, a vegetarian, tried feeding his Venus flytrap Soyburger, an imitation meat dish. The plant rejected the Soyburger summarily, but we weren't surprised. "what do you think that plant is," we asked, "a cannibal?").

JEWISH WOMEN START CENTRE

TORONTO (CP) — The National Council of Jewish Women of Canada has completed a three-year survey on what is being done by Canadian organizations to counteract the expression of prejudice in educational and related materials.

Aided by a grant from the department of the secretary of state, the group has established a resource and documentation centre for the positive teaching of human rights.

How to Hit the Right Note in the Stereo Sound Jungle

caveat emptor

By LYNNE GORDON

Since few of us know much about the inner workings of stereos and other sound equipment, it's easy to be confused by advertisements that dazzle us with an array of buttons and dials and complicated descriptive phrases. Some of this is used to appeal to the "snob instinct" and lure us into buying more expensive system than we neither need nor want.

If you plan on buying a real music reproduction system, you may be faced with the choice between Hi-Fi components and a complete system. The latter usually contains a turntable and-or radio tuner and-or tape recorder-player in the same unit with an amplifier and speakers.

The more elaborate units are often called consoles. They are not usually as high in sound quality as separate components, but they are often cheaper. Their main disadvantage is that you cannot add something later or replace part of the system with a better componenet if you decide to spend more on your music system.

A higher price or a lot of added features won't necessarily guarantee a better value but you'll generally pay more for an increase in quality.

Before you start shopping, figure out what you really need.

Do you have a collection of records? If so, you might need a turntable.

But you may also consider buying a tape recorder and playback unit. In this way you can transfer your records to tape and preserve them forever.

Do you like classical music . . . or modern jazz? Your personal taste is all important because the quality of performance can vary widely with different equipment.

Do you want a piece of furniture or are you happy to have odd components arranged in a bookcase or sitting on an orange crate?

You'll find that most audio products list specifications that detail performance.

As an example, you may be intimidated with terms like "signal-to-noise ratia, wow, flutter, dolby, greater than 45db or frequency response: 50 to 10,000hz plus or minus 3dB. These are the prases and numbers that describe what makes a component sound good.

It's important to familiarize yourself with these terms, particularly if you are buying expensive equipment, if only as a defense against a sharp salesman.

But beware, don't put too much faith in "specs" and don't allow the salesman to flatter you into spending more money by complimenting you on your expertise.

And remember, although there is a certain amount of standardization, these figures still can't replace actual performance.

The best test of a unit is listening to the sound. Preferably in the place you will be listening to it, such as your own living room. That is why it's a great advantage to buy from a dealer who will allow you to bring back your unit for a full refund.

Your warranty is most important . . . who is going to back it up.

If your equipment breaks down or is defective, what kind of guarantee do you have and where do you have to go to get satisfaction? It is certainly easier returning it to your local dealer than repacking it and shipping it back to the manufacturer.

Most good dealers also check their equipment carefully before they sell it to you. You often pay more at a store that offers service but it's worth it.

Many manufacturers who have a list price for their product frown on dealers offering substantial discounts. It is illegal for the manufacturer to insist on this because it is a form of price fixing that reduces price competition.

One way dealers get around this is by offering package deals including turntable, amplifier and two speakers at a price less than the combined list price.

You may be getting a bargain, although it's also possible that the original prices on each unit have been inflated.

A package deal may be another way of unloading an over-supply of speakers.

Sometimes the components in a package deal go well together . . . but there is a risk.

There are also some discount warehouses that sell by mail order. If you know exactly what you want, this can result in a savings but don't expect any service.

Besides such publications as Consumer Reports, many special interest magazines are aimed at music lovers or electronic hobbists.

Look for articles evaluating audio equipment. Periodicals like High Fidelity or Popular Electronics often have very detailed reports on the performance of various components.

It helps to go to different audio stores and ask questions. Compare the answers, performance, warranties, service and prices until you are sure that you have found a dealer you can live with, as well as the best music system to fit your needs and pocketbook.

fine furniture · paintings · prints
THE ISLAND GALLERY
2186 Oak Bay Avenue Tues - Sat

ego interiors
WHEN WERE YOU IN LAST?
1028 Fort (Near Cook)

designer elegance in a city sandal
tan old aniline antiqued calf with stacked heel.
sizes 5½-12, AA and B
$45.
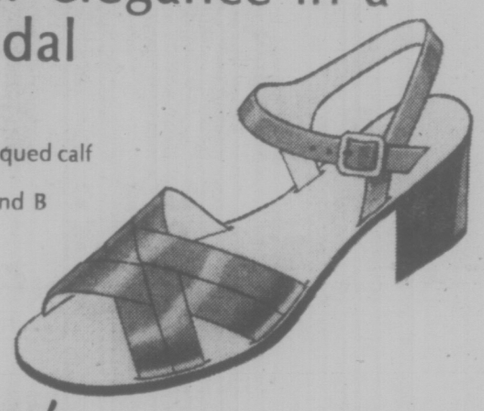
Munday's
1203 Douglas St. 383-2211
5-14

You've Seen It On TV
Now at Rose's Jewelers
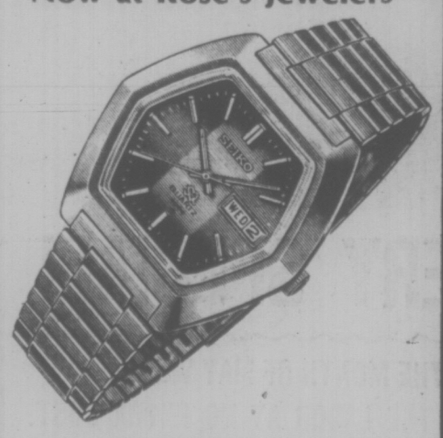
THE SEIKO QUARTZ. THE GIFT OF AMAZING ACCURACY.
This Seiko Quartz watch is a rare investment in accuracy and elegance. The Seiko Quartz is changing the world's standard of timekeeping accuracy. The Seiko Quartz watch is at least four times more accurate than any other type of wristwatch.
As Illustrated . . . $245.00
Other men's and ladies' models available from $160.00
THE SEIKO QUARTZ
Someday all watches will be made this way
EASY TERMS
CHARGEX
MASTERCHARGE
1317 DOUGLAS ST.
ROSE'S JEWELERS

LUXURY LEATHER

Queen Anne English Hand-Made Leather Furniture. Chesterfields, Gainsboroughs, and Westminsters.
Reproduction Brassware, China and Gifts.
'Bull in a china shop'
833 Fort 385-5332

HAIRTRENDS
WISHES TO ANNOUNCE THAT
ANDREW
FORMERLY OF SCISSORS
HAS JOINED
JOHN SPENCER
AND
RICHARD QUAN
AND IS ANXIOUS TO SERVE HIS FRIENDS AND CLIENTS
AT
HAIRTRENDS
IN THE JAMES BAY SQUARE
COR. SIMCOE AND MENZIES
5-14 383-3245

SALE DAYS SAT.-SUN.-MON. MAY 15, 16, 17
BEDDING PLANTS
THOUSANDS TO CHOOSE FROM
LOBELIA MARIGOLDS TOMATOES
SINGLE PETUNIAS SNAPS LETTUCE
DOUBLE PETUNIAS SALVIA CABBAGE
FIBROUS BEGONIAS
ALYSSUM DAHLIAS AND MORE
SALE PRICE 2 BASKETS 1.29
DIAZINON LIQUID 32-oz. Bottle ..... EXTRA SPECIAL ..... 5.25 SALE
METHOXYCHLOR LIQUID 16-oz. Can .... 2.50 SALE
4" POTTED GERANIUMS 1.19 ea.
ROSES 2-year-old 1.19 ea.
FUCHSIA PLANTS FOR BASKETS 3 FOR 1.29
40 lbs. 4-10-10 FLOWER and VEGETABLE FOOD — SALE 4.35
50 LBS. 13-16-10 FERTILIZER — SALE 5.75
20 lb. FEED 'N WEED COVERS 5,000 Sq. Ft. — SALE 7.85
40 lbs. 6-8-6 ALL PURPOSE LAWN FOOD Organic Base — SALE 4.95
12-4-8 40 LB. LAWN Fertilizer COVERS 4,000 sq. ft. — SALE 5.25
PEAT MOSS COURSE ..... 5 CU. FT. 6.99
MAXI-CROP 144-OZ. JUG 2.99
connolly's GARDEN CENTRE
3388 DOUGLAS ST.
(NEXT TO RED LION)
PHONE 382-9118
AND
2 LOCATIONS TO SERVE YOU
Six Mile GARDEN CENTRE
486 ISLAND HIGHWAY
(Formerly PERK'S)
PHONE 478-7021
5-14

Free Movie On Alcohol Shown Sunday

I'll Quit Tomorrow, a film an alcoholism, will have its first public showing in Victoria Sunday at 2 p.m. in the McPherson Theatre.

The two-hour presentation is sponsored by Alcoholics Anonymous of Victoria and admission is free.

A centre spokesman said the film, which deals with the complexities of alcoholism, the anguish it causes to everyone near the alcoholic, possible confrontation and treatment, will be particularly interesting and helpful to doctors, clergy, social workers and other professionals.

Goodwill
COLLECTOR'S ITEMS
AUCTION
Saturday, 1:30
220 BAY ST.

THE MOTHER EARTH NEWS®
Down-Home Housekeeping Hints

When you sweep, give your broom extra muscle by first sprinkling the rugs and floors with damp sawdust, bran, old tea leaves, fresh grass cuttings, or salt (best of all for taking up ashes and soot). Dust and dirt cling to these substances instead of just blowing around.

To prevent dampness in your cellar or milk room, place a box of fresh lime on the floor. A peck of the chemical will absorb three quarts of water and still appear dry.

Cover grease spots in carpets with buckwheat and repeat the application until all the oil is absorbed. If the stain is kerosene, sprinkle it with powdered chalk, lay a brown paper bag over the area, and place a hot iron on top of the sack to draw out the mark.

Soda has many household uses. In a warm-water solution, it's good for washing iceboxes, refrigerators, and all procelain surfaces . . . and for cleaning ceilings and walls blackened by kerosene lamps. To remove paint and stains from windows, make a paste of soda and water. Spread a thin layer of the mixture over the glass and let it dry. Then wash the panes with warm water (add strong vinegar if the discoloration is stubborn) and dry them with newspapers.

Unvarnished wood can be washed with cold tea to bring out its fine grain.

Montague BRIDGMAN LTD.
China Crystal Gifts

AN IMPORTANT ASANA

By NORAAN DERSON

Now for the SHOULDER-STAND. This exercise is one of the most important of the Yoga asanas, It benefits the entire body. The shoulder-stand keeps the organs, glands, and skin in a youthful condition. It normalizes circulation, regulates the thyroid gland, and helps reduce varicose veins.

Also, it relieves headaches and is soothing for the nerves.

Begin the shoulder-stand exercise by lying with the back flat on the floor. The legs should be outstretched in front of you, and the arms should be at your sides with the palms facing down.

Do a short cleansing breath, inhale deeply, and raise the legs. The hands should aid in the lift. Continue inhaling and raising the legs until they are perpendicular with the torso. Then exhale as you push with the hands so that the legs and buttocks raise toward the head — see sketch 7. Next, place your elbows and upper arms on the floor and the palms of the hands together on the spine. Inhale as you straighten the body upwards. The arms should provide a steady base capable of supporting your weight.

If there is a strain on the straight, wiggle the base angle of the arms inward so that there is a smaller angle between them.

If there is a strain on the arms, or if the back is not straight, wiggle the base angle of the arms inward so that there is a smaller angle between them.

Notice in sketch 7 that the arms form a triangular base. The smaller the angle, the more support of the back. Now tuck the chin into the chest, hold the position for five minutes, and accompany it with deep breathing (breathing from the diaphragm). To come out of the position, lower the legs towards the head as you exhale — see sketch 8. Place the palms solidly on the floor by your sides and gently exhale as you slowly lower the legs, inhale, and relax.

The shoulder-stand doesn't need to be repeated two to three times; once is quite sufficient. The shoulder-stand is a neutral exercise and for maximum benefit it should be followed by our next exercise, the fish.

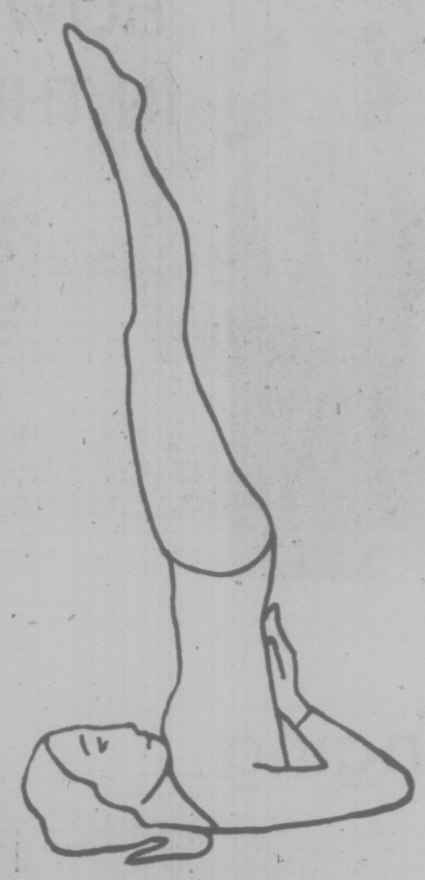

The Shoulder Stand (7)

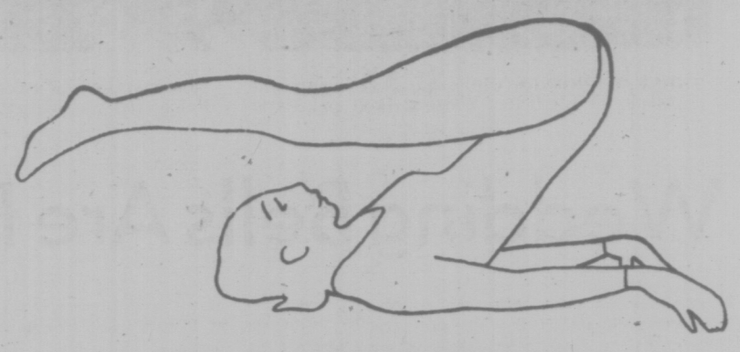

Coming Out of the Shoulder Stand (8)

Childbirth Film

A film advocating non-violent childbirth will be shown prior to a panel discussion on parentcraft at 8 p.m. May 25 in Oak Bay Junior Secondary School auditorium.

The recently formed Parentcraft group in Victoria has assumed an educational role, said president Lori Messer. A group statement declares childbirth today a hot topic: "Parents are finally speaking out against the traditional methods of delivery imposed on them for centuries by the medical profession."

Citing the work of Dr. Frederick Leboyer, whose film, Birth Without Violence will be shown at the May 25 symposium, the Parentcraft group approves of a quiet, dark delivery room, gentle voices and close, immediate contact with the mother, rather than harsh lights, loud noises and sudden separation characteristic of conventional hospital delivery rooms.

Proceeds from the showing will be put toward Parentcraft's education program.

HAPPINESS IS
FASCINATING WOMANHOOD
The perfect marriage can be yours with Fascinating Womanhood. Or so it promises. But it all sounds a little too good to be true. Decide for yourself. This Saturday in Weekend Magazine.
Weekend Magazine is a regular feature of the
VICTORIA TIMES

medical report

By DR. WILLIAM J. WELCH

(Dr. Welch is a practicing physician and an Associate Professor of Clinical Medicine.)

It is usually at about this time of year that decisions hould be made concerning the management of allergic hay fever, and treatment started with desensitizing injections if immunizing therapy is planned.

Recurring seasonal pollen sensitivity that results in the weeping eyes, sneezing and running nose of hay fever can often be controlled by simpler methods than the tedious business of weekly injections of allergenic extracts.

But there is no question that when other methods fail, patients given desensitizing injections have fewer or less severe seasonal symptoms than patients in control studies to whom non-active injections were administered.

Most experts in the field agree, however, that because desensitizing treatment require many injections over many months at a considerable cost in both money and time, such programs of treatment should only be undertaken when other methods of symptomatic control fail.

Of course, the most obvious and simplest method of avoiding seasonal hay fever is to get away to a pollen-free part of the country when the pollen count at home soars. The sufferer can thus avoid exposure to the allergens that set off the symptoms of hay fever.

Since this is not possible for most of us, the next, most effective means of quieting allergic symptoms is to take oral antihistamine pills. Antihistamines vary from person to person in their effectiveness, and sometimes their action varies in the same person. For that reason, it is best to work out a schedule with your doctor; he can help you to find the most effective medication and the one with the fewest side effects.

Drowsiness and impaired co-ordination are two side effects of many antihistamines, which can be disturbing as well as dangerous. But their drying effect on the nasal mucous membrane during the hay fever season can make life bearable for many in what would otherwise be miserable months.

Adrenal corticosteroid hormones, when taken by mouth, will of course stop or greatly minimize allergic symptoms due to almost any allergen, but they can be used in this manner for only short periods of time without exposing the one who takes them to the risk of serious side effects.

If, however, the steroid hormone is applied locally in the nose, either as a dab of ointment containing a minute amount of hormone or in the form of a nasal spray, the relief of symptoms is marked and usually is as great as that obtained by desensitizing injections over a period of months.

The intranasal corticosteroid, when properly administered, results in the systemic absorption of less than the equivalent of about one milligram of oral prednisone a day, which is an amount so small that it is not associated with systemic effects.

Many patients susceptible to hay fever find that a combination of one or two antihistamine tablets a day plus intranasal cortico-steroid keeps their symptoms under quite satisfactory control throughout the high pollen-count season. When this is so, of course, there is no reason to consider undergoing desensitizing injections.

Irrigation Claim

BANGKOK (AP) — South Vietnam's Communist government has done as much work on the irrigation system in one year as the previous U.S.-supported regime accomplished in 10, Radio Saigon said Thursday. The report, monitored here, said soldiers, farmers and others were mobilized to rebuild and repair 1,600 canals, 2,300 small dams and 15 dikes.
114-1—GATES

K mart
Gives Satisfaction Always!
SATURDAY MONEY SAVERS
MAY 15 ONLY

GARDEN CENTRE
WEED 'N' FEED
with KILLEX
20 - 10 - 5
Controls dandelions, clover, chickweed and plantain. Approx. 22 lbs. per bag.
SATURDAY ONLY
LOOK HOW YOU SAVE 6.99 per bag
4 per customer

GARDEN CENTRE
MAXI-CROP
Improve crop yields with Maxi-Crop. Organic — does not burn — non-toxic. Liquid Seaweed. Approx. 4 lbs.
SATURDAY ONLY
LOOK HOW YOU SAVE 1.27 each
6 per customer

SAVE 1.14
PILLOW CASES
White — One pair 42" x36". 67% cotton-33% rayon.
K-Mart Reg. Price 2.47 pr.
SATURDAY ONLY
LOOK HOW YOU SAVE
1.33 pair

SAVE 94¢
MEN'S T-SHIRTS
100% cotton with one pocket. Assorted colours. Sizes small, med., large and ex. large.
SATURDAY ONLY
LOOK HOW YOU SAVE
2 for 5.00

SAVE 1.02
ABE 'N' AL FLASHERS
No. 1 and No. 2 Chrome Sport Flashers
K-Mart Reg. Price 4.59 ea.
SATURDAY ONLY
LOOK HOW YOU SAVE
3.57 each
6 per customer

GARDEN CENTRE
BEDDING PLANTS
Choose from an assortment of flowering and vegetable bedding plants.
SATURDAY ONLY
LOOK HOW YOU SAVE 2 baskets for 1.00
10 baskets per customer

300 lbs. ONLY
DELICATESSEN HAM
Delicious, lean, cooked ham.
SATURDAY ONLY
LOOK HOW YOU SAVE 2.60 lb.

University Heights Shopping Centre
3986 Shelbourne St. (Saanich) Victoria, B.C.
Store Hours: 10 a.m. to 10 p.m. Mon. to Friday
9 a.m. to 10 p.m. Saturday
"We reserve the right to limit quantities"

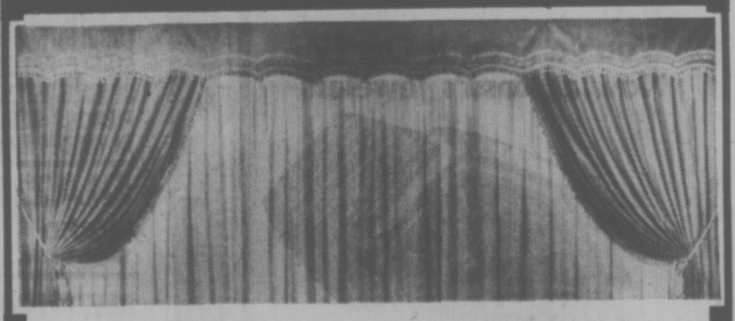
DRAPERY SPECIAL!
FOR THE MONTH OF MAY WE WILL INCLUDE THE LABOR AT NO EXTRA COST.
CALL TODAY FOR FREE SHOP AT HOME SERVICE
• All work done in our own workroom.
• Triple fullness • Windsor pleating
• Buy direct from manufacturer and save.
• Prices include delivery and installation.
Windsor Drapery Co.
Drapery Manufacturing
2224 Oak Bay Ave.
Victoria
592-7315

So Much Has Happened In 5 Years
See Progress In All Fields At This Special
OPEN HOUSE
1:30 to 5 P.M.
Friday, May 14, through Sunday, May 16
A great deal has happened in the five years since St. Michael's School and University School Amalgamated. New buildings, new increased and modernized boarding facilities. St. Michael's University School, with Baccalaureate Programmes for entry into Universities worldwide.
SENIOR SCHOOL
3400 Richmond Road
FRIDAY
Classes in Session, see progress in all fields.
SATURDAY
Exhibits
SUNDAY
Exhibits, and Cricket Match, Incogs vs. Albions.
SUNDAY
May 16, 7:30 P.M.
All friends are invited to attend the special service at the Senior School Chapel, 3400 Richmond Road, for the unveiling of the plaques to honour the founders of St. Michael's School and University School, and the late Mr. and Mrs. Tom Keble Preacher, Dean Brian Whitlow.
PREPARATORY SCHOOL
820 VICTORIA AVE.
FRIDAY
Classes in Session, see School at work.
SATURDAY
School Sports
SUNDAY
Exhibits.
St. Michael's University School
3400 Richmond Road 592-4022
820 Victoria Ave. 598-3022

dear abby

She's No PaperBOY

DEAR ABBY: I am a paperGIRL, and I deliver to approximately 80 households.

My problem is that I am constantly being called a paperBOY, and I hate it. There are a lot of girls who deliver newspapers, and it's time people realized it.

Our newspaper company had an awards banquet, and the invitation read: "Please wear a shirt and tie." Well, I turned down the invitation. When my adviser asked me why I didn't attend, I said, "Because I don't have a shirt and tie!"

He said I was silly because if I had been there, I might have been voted paperBOY of the year.

Abby, can you do something about my problem? All of us paperGIRLS will be very grateful.—PAPERGIRL

DEAR PAPERGIRL: If the newspaper is delivered on time the boy or girl doing the job will be called "blessed." (P.S. I'm sending you a shirt and tie for the next awards banquet.)

DEAR ABBY: Our son and his girlfriend, who are both in their early 30s and divorced, live in California about 50 miles apart. They openly admit that they sleep together on weekends to find out if they are compatible for marriage.

They flew here last December to spend the holidays with Dad and me. When we showed them his bedroom for HER and the hideaway bed in the den for HIM, they decided to stay at a motel.

Dad and I were hurt because we see our son only once a year, but we didn't say anything, and off they went.

When our son returned to California, he phoned to tell us that his expenses for the trip, including the motel room, were $748, so we sent him a check but said this was the last time we would pay for a motel room since there was plenty of room at our house.

Do you think we were wrong in refusing to let them sleep together in our home? Even though we knew they had slept together elsewhere, it would have made us very uncomfortable.—SQUARE

DEAR SQUARE: No. When children (of any age) visit their parents, they should live by the rules of the parents' home. You were far more generous than most parents would have been. Since your son preferred to stay at a motel, HE SHOULD HAVE PAID FOR IT!

DEAR ABBY: I read in your column about the daughter who is the only one in the family who visits her sometimes senile mother in a convalescent home. (Her sisters and brothers can't stand the smell, and they get too depressed seeing old people.)

I'll tell you a better one than that: My mother is 80, and lives in her own little house, which has no hospital odor. And she's not a bit senile. One of my brothers lives right next door to her, and he stops in to see her maybe once a month for a few minutes.

The other brother lives only 15 minutes away from her, and it's the same thing with him. Neither brother has ever offered to mow the lawn, rake the leaves, or do any painting or repairing for her. Do you know who looks after my mother? My husband — her 60-year-old son-in-law! (My brothers are not yet 50.)

By the way, my brothers run to the altar rail every week. Not that there's anything wrong with that, but it takes more than prayers to make people good Christians. Right, Abby?—DISGUSTED WITH KINFOLK

DEAR DISGUSTED: Right!

Vitamin C —Good News And Bad

TORONTO (CP) — For persons who have been swallowing lots of vitamin C to ward off colds, a cancer researcher at University of British Columbia has some good news and some bad news.

The good news is that small daily doses of vitamin C-300 milligrams a day for example — suppress the formation of cancer-causing agents known as nitrosamines, Dr. Henry Stich said at a cancer seminar Saturday.

Small amounts of nitrosamines are formed in the stomach when the nitrate preservatives put in pork products and some fish products, to kill a virulent food poisoning called botulism, interact with digestive juices.

The bad news is that large quantities of vitamin C seem to repress a cell repair mechanism, making cells in the body more vulnerable to cancer-catusing agents.

"Our work has found that the equivalent to a person taking two grams of vitamin C a day will cause cell mutations, which is a warning signal it could cause cancer." Raymond San, Dr. Stich's research assistant, said.

"However, consumption of about 300 milligrams of vitamin C, the equivalent of about four flasses of orange juice, depresses the nitrosization of products in the stomach."

Dr. Stich's findings were announced at a three-day meeting of the American Association for Cancer Research which ended Saturday.

Booklet Out

The Ontario Egg Producers' Marketing Board has put out a booklet containing yolk-free egg recipes.

OPEN 7 DAYS A WEEK
UNDER NEW OWNERSHIP

DECKER'S GREENHOUSES

CACTUS
EVERGREENS
GIFT PLANTERS
BEDDING PLANTS

First Come—First Served
SPECIAL
300 MIXED GERANIUMS 3" and 4" Pots, ea. ..... 35¢

DISBUD GERANIUMS 18 Named Outdoor Varieties, ea. ..... 40¢
PERENNIAL CANDY TUFT 3" Pots, each ..... 10¢
SHASTA DAISY AND PHLOX ½-Gal. size pots, ea. ..... 40¢
HEATHER 4" Pots, each ..... 50¢
FORSYTHIA 1 Gal. size—very nice, each 2.00
PETUNIAS Tray of 5 plants ..... 40¢
CARNATION Large flowered—scented. Tray of 5 plants. ... 40¢

HANGING BASKET SPECIALS
Fri.-Sat.-Sun. Only
10" Reg. $10 ..... SPECIAL $8
8" Reg. $8 ..... SPECIAL $6
6" Reg. $6 ..... SPECIAL $4.50

2000 GERANIUMS 40 Varieties, 4" pots, each ..... 60¢
2000 FUCHSIAS 4" Square pots, each ..... 75¢
HANGING TOMATOES In 10" Hanging Baskets, ea. 2.75
PATIO TOMATOES In 2-Gal pots, ea. 2.50

OPEN 8:30 a.m. to 8:00 p.m.
CLOSED 6 P.M. MAY 16th
5-14

DON'T BUY ANOTHER PIECE OF FURNITURE OR APPLIANCE UNTIL YOU'VE CHECKED WITH VICTORIA'S GENUINE FURNITURE AND APPLIANCE WAREHOUSE

BIG SAVINGS ON . . .
- BEDROOM SUITES • CHAIRS
- DINING ROOM SUITES
- CHESTERFIELD SUITES (All Styles) • DISHWASHERS
- RANGES • FRIDGES • SPEED QUEEN WASHERS AND DRYERS
- GAS RANGES AND DRYERS

This Week's SPECIAL!
FREEZERS
7½ – 12 – 15 – 18 – 23 cu. ft.
FROM $199.99

"You'll Like the Money You Save"
Open Mon. to Sat. 8:30-6 p.m.
5-14

ACTIVE
566 DAVID ST. 382-8274
FURNITURE and APPLIANCE DISTRIBUTORS
GEORGE ROMANOW WALT GRENKE
"YOU'LL LIKE THE MONEY YOU SAVE"

'EVERYONE' IN PARIS IS WEARING THIS ONE

VANCOUVER (CP) — A sweater that everyone is wearing in Paris this spring is so simple to make that it can be knitted in a week, says a spokesman for the Hycroft Wool Shop.

The approximate cost of wool and needles comes to about $8 — and yet almost identical versions of the sweaters are selling in Vancouver boutiques for up to $65.

To make, use size zero needles. You don't have to count stitches or follow a complicated pattern.

Says the wool shop's spokesman: "The most important step is to knot a five-inch-square sample so you can figure out how many stitches you need with the yarn you have chosen." She said most sleeves are made long enough to allow for a big turned-up cuff, if desired. Start the sweater at the bottom of the back, knitting 14 inches, straight knitting. Then add stitches on either side for the sleeves and knit for eight more inches.

Find the centre and cast off enough stitches on either side of this to form a 6½-inch opening for the neck.

Then knit the stitches from this opening to the end of the right sleeve for four inches, and then to the end of the left, the same amount.

Cast on the same number of stitches at the neck as cast off and continue for 5½ inches. The sleeve stitches are then cast off and the centre is continued for 14 inches to complete the front.

You can knit straight across from the end of one sleeve to the other, not forgetting the neck opening, and then knit the front and back separately. You then can have a vertical-ribbed yoke and sleeves and make the front and back in stockinette.

After finishing the knitting, sew up the side and underarm seams and the sweater is ready. Don't iron; this takes away the ribbed effect, said the shop spokesman.

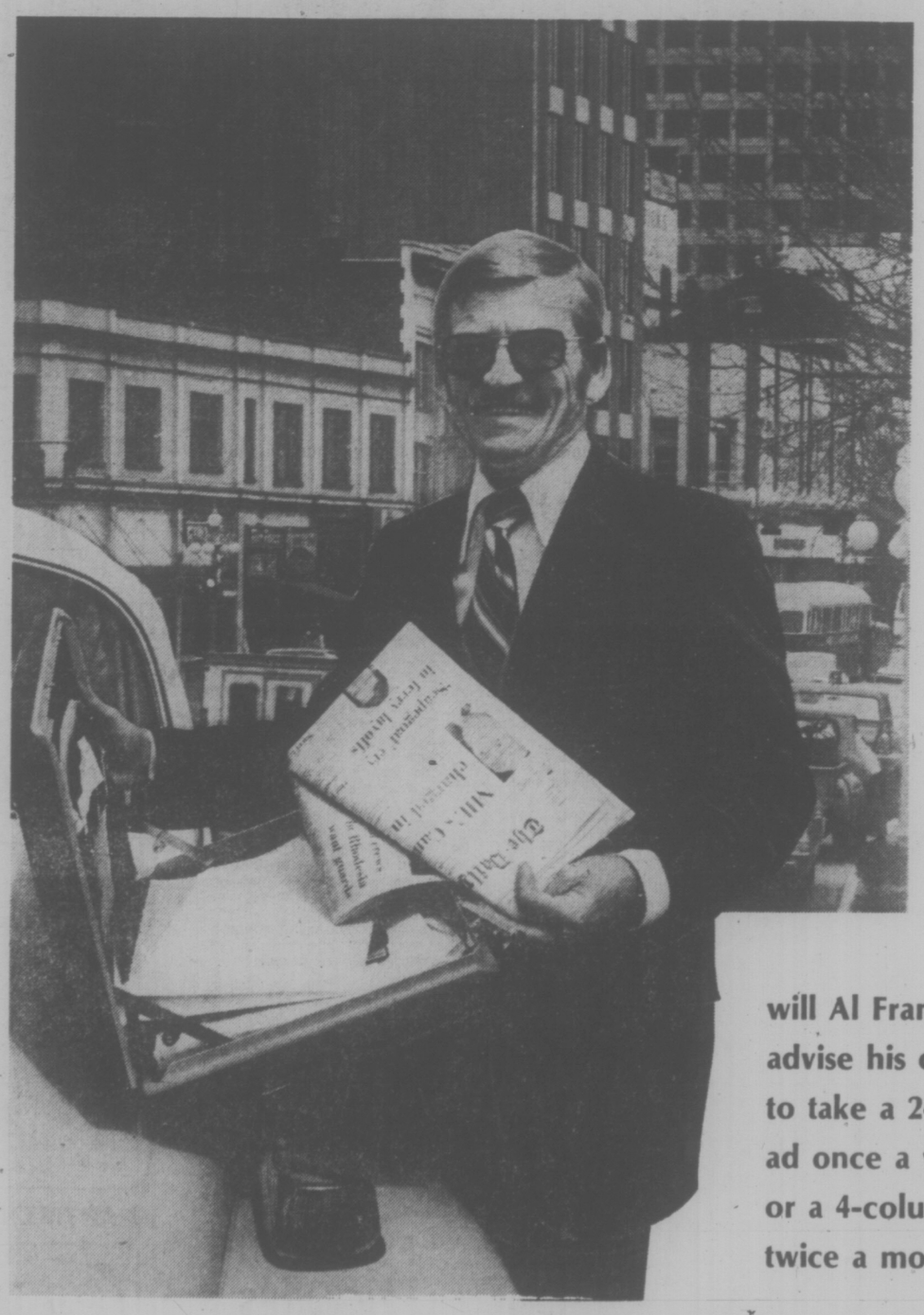

will Al Frankson advise his client to take a 2-column ad once a week or a 4-column ad twice a month?

Al knows that advertising his client's products or service consistently is what works, so he'll help his client work out an advertising budget specifically for him.

Together, they will set sales goals, decide how much advertising is to be done, and exactly what they are going to promote. Then Al will prepare an ad campaign, and a schedule, so that the client gains greater control over the money he spends on advertising and avoids wasting it on poorly-timed promotions.

If his client owned a ladies' wear store, Al's sales figures would show that the heaviest buying time is in May, when Spring fashions are most appealing, as well as in December (gift-buying time), so Al would advise most of the advertising lineage be allocated to these months. If the client sold refrigerators, he would plan a campaign that peaked in July, when most refrigerators are purchased.

Al may even advise his client **not** to advertise on a certain day or at a certain time if he feels the moment isn't right. That's because Al (and each of the other advertising sales people) cares about the **client's** business as well as his own.

THE VICTORIA TIMES
THE DAILY COLONIST

FAMILY CIRCLE

"Mommy! The soup's tryin' to get out!"

DENNIS THE MENACE

"YOUR MOM IS REAL GOOD AT THAT. NO YELLIN', NO CARRYIN' ON, JUST ALL OF A SUDDEN YOU'RE OUT ON THE STREET WITH A COOKIE IN YOUR HAND."

The Bridge Expert

By FRED KARPIN

As of the past decade and a half, when neither partner has bid, a double of a final notrump contract by the leader's partner demands that the opening lead be the first suit bid by dummy. This theme is illustrated in today's deal, which was played in a team-of-four match.

NORTH
♠ A 8 7 5 3
♡ 7
◇ A Q 10 2
♣ K 9 4

WEST
♠ 6
♡ K 10 8 3 2
◇ 7 6 4
♣ 8 7 5 3

EAST
♠ K Q J 10 9
♡ Q 5 4
◇ K 8 3
♣ 6 2

SOUTH
♠ 4 2
♡ A J 9 6
◇ J 9 5
♣ A Q J 10

The bidding:

North	East	South	West
1 ♠	Pass	2 ♠	Pass
2 ◇	Pass	3 NT	Pass
Pass	Dbl.	Pass	Pass
Pass			

Opening lead: Six of ♠.

When the deal was played the first time, the North-South bidding was the same as presented above, except that East did not double the final contract of three notrump. So West made his normal opening lead of the fourth-from-the-highest heart.

Declarer now had no problem. He won East's queen of hearts with his ace, and led his nine of diamonds, finessing aginst West's hoped-for king. East won the trick and returned a heart, South's nine being taken by West's ten. Since South's remaining doubleton J-6 of hearts effectively prevented West from making more than his king, declarer's contract was assured: one spade, one heart, three diamonds, and four clubs.

When the deal was replaced, East doubled South's final contract of three notrump. While East had no guarantee that he would defeat the contract, he knew that a spade lead by West (dummy's first-bid suit) would establish four spade winners for East. His double commanded West to lead a spade.

The board's seven of spades was played on the opening lead, East taking the trick with his nine. East returned the spade ten, West discarded a heart, and dummy's ace took the trick. Entering the South hand via the club queen, declarer then led the nine of diamonds and finessed. East captured this trick with the king, and cashed three spade tricks, to send declarer down to a one-trick defeat.

Years ago, in the above situation, a double of the final notrump contract SUGGESTED to the doubler's partner to lead dummy's first-bid suit. The wisdom of replacing the word, "suggested," with the word, "commanded," becomes apparent when today's deal is observed.

CRYPTIC CROSSWORD

ANSWERS TO THURSDAY'S PUZZLE

Across:
7. Get one's hand in
8. Admirers
9. Well
10. Absent
12. Stress
14. Seance
16. Titian
18. Peru
20. Absconds
22. Archeologist

Down:
1. Reliable
2. Iodine
3. Here
4. Chess-set
5. Answer
6. Will
11. Teenager
13. Slap-dash
15. Nought
17. Trough
18. Earl
21. Sole

CLUES

ACROSS

6 Find out how long the convict causes a delay (4-3)
7 Adversary of obscene mystery play (5)
9 and 2 dn. Knock female in this direction (6)
10 Thorough, in the hope of making a discovery (9)
12 Repeatedly in a superior position? (4,3,4)
15 Does it measure the amount of ghostly activity? (6,5)
17 Night illumination for slim top actor? (9)
19 Evil return after 20 would make game (3)
21 The language of non-comprehension? (5)
22 Odious fuel split on headgear (7)

DOWN

1 A finger pointing to what to do with the garden? (5)
2 See 9 Across
3 Do more than check the ship's officer (4)
4 No longer secret out of doors (2,3,4)
5 Finished in the morning and put things right (7)
8 Where we must have nous? (6)
11 Never missing leaves and therefore always callow? (9)
13 Put another appendix on, but not wholesale (6)
14 Pretentious fellow in a higher position to begin with (7)
16 After half a minute we become deficient (5)
18 Listen to half a cry of approval (4)
20 Number needed to make 18 cheer (3)

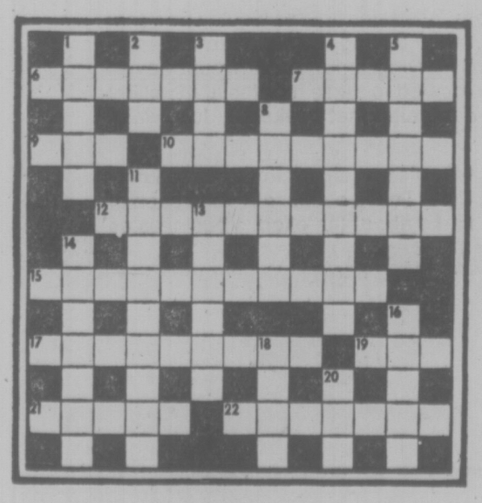

SOLUTION MONDAY

LITTLE PEOPLE'S PUZZLE

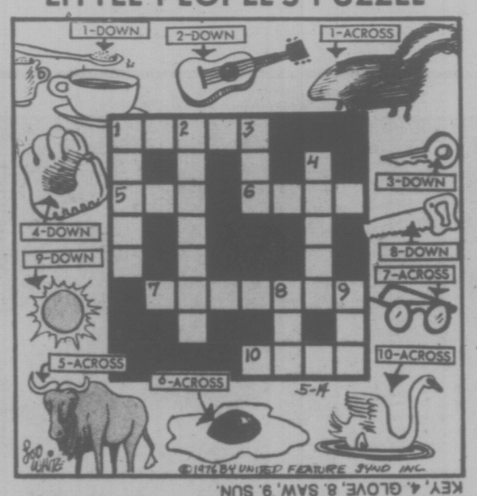

ANSWERS: Across -- 1. SKUNK, 5. GNU, 6. YOLK, 7. GLASSES, 10. SWAN. Down -- 1. SUGAR, 2. UKULELE, 3. KEY, 4. GLOVE, 8. SAW, 9. SUN.

YOUR HOROSCOPE

Saturday, May 15

ARIES (March 21-April 19): Accent on checking long-range plans. Someone may have taken too much for granted. Know it and do something about it. Money could be involved. You may have to spend to insure service, comfort, security. Message will become crystal-clear.

TAURUS (April 20-May 20): Finish what you start; refuse to be discouraged by those who lack vision, faith. Study Aries message for meaningful hint. Money is in picture and affects partner, mate. Tax matter will be settled.

GEMINI (May 21-June 20): Lie low—do more listening than talking. Be aware of legal implications of any enterprise. If single, you may went to discuss partnership or marriage. Married or single, you could be concerned now with double harness, joint efforts, misinterpretations by segment of public.

CANCER (June 21-July 22): Follow through on hunch. Teach and learn. Give serious consideration to request by family member. Emphasis on health, work, long-range ambitions. Some adjustments are necessary and concern home, property.

LEO (July 23-Aug. 22): Involvement is featured — relationship intensifies. Nothing is apt to be lukewarm or halfway — it is all or nothing, hot or cold. Children, affairs of heart dominate. There are secret prices to pay — become aware of them.

VIRGO (Aug. 23-Sept. 22): Be specific — ask and answer in direct manner. Property could be tied in legal tangle. Know it and get best possible representation. Aquarius, Scorpio and Leo could be part of scenario. You gain access to privileged information.

LIBRA (Sept. 23-Oct. 22): Health of relative could be of some concern, key is to be sympathetic without ignoring need for change. Short trip could be on agenda. Don't scatter forces. Attend to basic problem which has been "left hanging."

SCORPIO (Oct. 23-Nov. 21): Money related to home repairs, adjustment is featured. You get nothing for nothing — know it and act as if you are aware of it. Eschew get-rich-quick schemes. Taurus, Libra and another Scorpio could be part of scanario.

SAGITTARIUS (Nov. 22-Dec. 21): You may feel emotionally tied in knots. This is but temporary — know it and fight off gloom. Pisces, Virgo could be involved. Lunar cycle is such that you bounce back from adversity. You're goingto be a winner.

CAPRICORN (Dec. 22-Jan. 19): You're able to feel pulse of public — and, more important, to "get in touch" with you. What is really important becomes apparent. Someone tells you something and it is important. Gives you an edge over competition.

AQUARIUS (Jan. 20-Feb. 18): Many of your qualities, talents surface — and they are appreciated. Some fond hopes, wishes are fulfilled. Take care to avoid extravagance. Money transaction requires review. You're not getting what was contained in original promise, deal.

PISCES (Feb. 19-March 20): You imprint style, get credit and may be a promotion. Get to heart of matters in direct, creative manner. Spotlight on superiors, goals, attainment, standing in community. Leo, Aquarius figure in picture. You will be reminded of commitment.

IF MAY 15th IS YOUR BIRTHDAY you have good voice — a manner which enables you to get lessons across. October will be an outstanding month. This is a testing year, a time for preparation. Plant seeds for future. Taurus, Libra persons lay important roles in your life. You love luxury, appreciate the arts and are an artist in your own right.

FUN WITH FIGURES

By J. A. H. HUNTER

"You know that book I bought," said Steve. "It's got two consecutive leaves missing. I guess they fell out."

"You could take it back, but I don't suppose it matters much," replied Melinda. "You'll still have around three hundred pages of stupid facts."

Steve nodded. "Okay, but I did notice something odd. The numbers of all the pages before the missing ones total one more than the pages after them."

What were the numbers of those four pages?

(Answer Monday)

Yesterday's answer: POTATO was 108980.

BUILDINGS, MUSEUM OPEN

Provincial government offices will be closed for business on Monday, May 24, Victoria Day.

The Provincial Museum will be open on that date from 10 a.m. to 7:30 p.m.

The legislative buildings will be open throughout the holiday weekend for guided tours. On the Saturday, Sunday and Monday the hours remain the same for tourists — 10 a.m. to 8 p.m.

CROCK

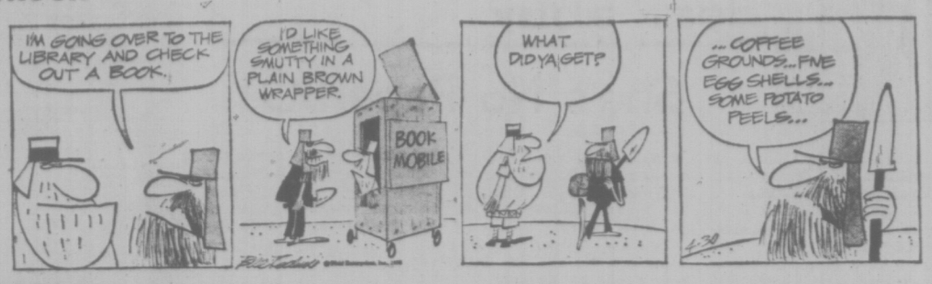

HAGAR

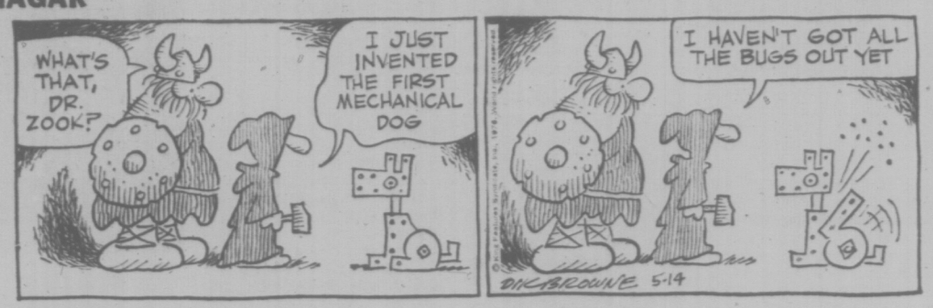

PEANUTS

BROOM-HILDA

MISS PEACH

B.C.

WIZARD OF ID

APARTMENT 3-G

NANCY

MARK TRAIL

What to Do, See During Victorian Days Celebrations

The 10-day Victorian Days celebrations get under way next Friday sporting traditional May pole dancing, a sunset ceremony and even a Douglas Street pancake breakfast.

There are 101 events planned for this year's celebration providing a long list of things to see and do.

A demonstration by the Canadian Forces Snowbirds air demonstration team over Beacon Hill Park next Saturday starts at 11 a.m., Monday the colorful Victoria Day parade starts at 9:30 a.m. and the annual Swiftsure yacht race begins at 9 a.m. Saturday, May 29.

List of events:

Friday, May 21

10 a.m. — Emily Carr Day, documentary movie and open house until 4 p.m., Emily Carr Centre.

10:30 — Victoria Day Salute, featuring maypole dancing sponsored by Municipal chapter IODE in co-operation with the Greater Victoria school district, in front of the Legislative Buildings.

8 p.m. — Stage production of Gypsy, McPherson Playhouse.

8 — Klondike Night and costume contest, Army, Navy and Air Force Veterans Association, 1001 Wharf Street.

8:30 — Mavericks Square Dancing, Bob Aitken, caller, Royal Oak Hall.

Saturday, May 22

8 a.m. — Victoria Flying Club air rally, Pat Bay Airport.

9 — Highland games until approximately 6 p.m., Lambrick Park.

10 — Freedom of the City parade, Third battalion, Princess Patricia's Canadian Light Infantry; Ligislative Buildings and Beacon Hill Park.

10:15 — Pacific Coast five-pin bowling championships, Town and Country Lanes.

11 — Canadian Forces Snowbirds air demonstration team, Beacon Hill Park.

11:30 — CFB Naden band, Cameron bandshell at Beacon Hill Park.

1 p.m. — Canadian Forces open house, CFB Esquimalt.

5:30 — Boat parade and entertainment, Inner Harbor.

7 — Band concert, Shoreline and Shorecrest high school bands from Seattle, Cameron bandshell at Beacon Hill Park.

7 — Marching band display, Shorecrest high school of Seattle, Belleville Street and Inner Harbor area.

7:30 — Band concert, Evergreen high school of Seattle, Inner Harbor promenade.

8 — Stage production of Gypsy, McPherson Playhouse.

Sunday, May 23

10 a.m. — Painting and crafts display and artists at work, 700 block Yates Street.

10 — Vancouver Island baton competition, Cedar Hill Community Centre.

11:00 — Salvation Army church service, Centennial Square.

1 p.m. — Band concert by Seattle's Ingraham high school, Cameron bandshell at Beacon Hill Park.

2 — Fun Frolic, 6½ hours of continuous entertainment on three stages, Inner Harbor area.

2 — Band concert by Delta Community Band, Centennial Square.

2 — Band concerts in various locations to be announced later.

2 — Band concert by Interlake high school of Bellevue, Wash., Cameron bandshell at Beacon Hill Park.

3 — Band concert by Kent-Meridian high school of Kent, Wash., Cameron bandshell at Beacon Hill Park.

3 — Carillon concert by provincial carilloneur Herman Bergink, Heritage Court.

3 — Band concert, Willows Park.

3:30 — Costume parade, Empress hotel.

4 — Band concert, Cameron bandshell at Beacon Hill Park.

4:30 — Blue-grass music by Red Angus and the Real Stuff until 5:30, Heritage Court.

7:30 — Sing-along with Evergreen high school of Seattle until 8:30, Heritage Court.

8:30 — Sunset ceremony by Third Battalion, PPCLI, followed by static display by fire department and May queen crowning ceremony and fireworks display, Inner Harbor area.

Monday, May 24

8:45 a.m. — Great Penny-Farthing Bicycle Race, on Douglas Street from Mayfair shopping centre to Superior Street.

9 — Pre-parade entertainment featuring Vancouver Island Square Dance Association and Victoria Motorcycle Club, Douglas Street from Mayfair shopping centre to Superior Street.

9 — Carillon concert by provincial carilloneur Herman Bergink, Heritage Court.

9:30 — Victoria Day parade, on Douglas Street from Mayfair shopping centre to Superior Street.

10 — Painting and crafts display and artists at work, 700 block Yates Street.

10 — Display of historical gowns by Costume Society of B.C. until 4 p.m., Emily Carr Gallery.

Noon — Carillon concert by provincial carilloneur Herman Bergink, Heritage Court.

1 — Gorge Regatta until 5 p.m., Gorge Kinsmen Park.

2 — May Day moto-cross sponsored by Victoria Motorcycle Club, Beaver Lake Park.

2 — Victoria Conservatory Choir's auxiliary tea, Craigdarroch Castle.

2:30 — Band concert by Renton high school, Cameron bandshell at Beacon Hill Park.

3:30 — Band concert by Shoreline and Shorecrest high schools of Seattle, Cameron bandshell at Beacon Hill Park.

7 — Band concert, Cameron bandshell at Beacon Hill Park.

8 — Stage production of Gypsy, McPherson Playhouse.

8:15 — Ring-a-Rounders square dance, St. Martin's Church hall.

8:30 — The Rounders square dance, St. Alban's hall.

Tuesday, May 25

10 a.m. — Painting and crafts display and artists at work, 700 block Yates Street.

10 — Display of historical gowns by Costume Society of B.C., Emily Carr Gallery.

11 — Continuous community entertainment provided by schools, clubs, bands and senior citizens groups until 3 p.m., Centennial Square.

1 p.m. — Great Penny-Farthing Parade, Government Street mall between Yates and Fort.

8 — Stage production of Gypsy, McPherson Playhouse.

Wednesday, May 26

10 a.m. — Painting and crafts display and artists at work, 700 block Yates.

10 — Display of historical gowns by Costume Society of B.C., Emily Carr Gallery.

11 — Continuous community entertainment by schools, clubs, bands and senior citizens groups until 3 p.m., Centennial Square.

Noon — Secretaries luncheon hosted by Victoria Chamber of Commerce, Empress hotel.

8 p.m. — Stage production of Gypsy, McPherson Playhouse.

8:30 — Cotillion ball, Empress.

Thursday, May 27

9:30 a.m. — Antique show, Hillside shopping mall.

10 — Painting and crafts display and artists at work, 700 block Yates.

10 — Display of historical gowns by Costume Society of B.C., Emily Carr Gallery.

10 — Victoria Collects show until 5 p.m., Art Gallery of Greater Victoria.

11 — Continuous community entertainment by schools, clubs, bands and senior citizens groups until 3 p.m., Centennial Square.

8 — Moustache contest with entertainment by Victoria Village Squires barbershop chorus, Mayfair shopping centre.

Friday, May 28

9:30 a.m. — Antique show, Hillside shopping mall.

10 — Painting and crafts display and artists at work, 700 block Yates.

10 — Display of historical gowns by Costume Society of B.C., Emily Carr Gallery.

10 — Victoria Collects show until 5 p.m., Art Gallery of Greater Victoria.

11 — Continuous community entertainment by schools, clubs, bands and senior citizens groups until 3 p.m., Centennial Square.

5 p.m. — Adeline Duncan dancers, Centennial Square.

5 — Table hockey tournament sponsored by Boys and Girls clubs of Victoria, Mayfair shopping centre.

7 — Start of Tea and Crumpet five-pin bowling tournament, Town and Country Lanes.

7 — Penny Farthing Inn, featuring six hours of entertainment, Memorial Arena.

7 — Swiftsure gallery of ships, Inner Harbor.

8 — Stage production of Gypsy, McPherson Playhouse.

Saturday, May 29

7 a.m. — Pancake breakfast hosted by Velox Rugby Club, Douglas Street next to old Crystal Garden.

9 — Start of annual Swiftsure yacht race, along Beacon Hill Park or Inner Harbor area.

9:30 — Antique show, Hillside shopping centre.

10 — Start of Victorian Days five-pin bowling tournament, Town and Country Lanes.

10 — Table hockey tournament sponsored by Boys and Girls clubs of Victoria, Mayfair shopping centre.

10 — Painting and crafts display and artists at work, 700 block Yates.

10 — Display of historical gowns by Costume Society of B.C. Emily Carr Gallery.

10 — Victoria Collects show until 5 p.m., Art Gallery of Greater Victoria.

1 p.m. — Band concert by Pullman high school from Pullman, Wash., Centennial Square.

2 — World championship ice cream-eating contest sponsored by Island Farms Dairies and Harmony One Food Bars, Broad Street between View and Yates.

2 — International variety show sponsored by Inter-Cultural Association, Centennial Square.

3 — Victorian Days Symphony Tea, Royal Roads Military College.

4 — Optional events of B.C. gymnastics championships, University of Victoria's old gym.

7 — Penny Farthing Inn, six hours of entertainment, Memorial Arena.

8 — Stage production of Gypsy, McPherson Playhouse.

9 — Fort Victoria ball hosted by Canadian Scottish Regiment, Bay Street Armory.

Sunday, May 30

7 a.m. — Pancake breakfast hosted by Velox Rugby Club, Douglas Street, near old Crystal Garden.

10 — Victorian Days five-pin bowling tournament, Town and Country Lanes.

10 — Compulsory events of B.C. Gymnastics championships, University of Victoria's old gym.

10 — Painting and crafts display and artists at work, 700 block Yates Street.

10 — Victoria Collects show until 5 p.m., Art Gallery of Greater Victoria.

10 — Display of historical gowns by Costume Society of B.C., Emily Carr Gallery.

2 p.m. — International variety show sponsored by Inter-Cultural Association, Centennial Square.

2 — New Oregon Singers, steps of Legislative Buildings.

If You're taking- DOGGONE CAT-FITS!
DON'T GET MAD ★ x!
GET Scent-off®
"TWIST-ONS - "PELLETS" and the NEW "RUB-STIK" the handy Outdoor-Indoor Training Aid.
STOP "ROVING ROVER" and little "KITTY THE DIGGER" from fertilizing your lawns and borders and watering your Evergreens. SCENT-OFF works fine, Rain or Shine.
At Garden Centres, Pet Shops, Hardware, Seed and Department Stores and Canadian Tire.
For FREE. Folder "HOW TO STOP PET POLLUTION" Write to Box 26, Westbrook, Ontario.
Scent-off®
"KEEPS DOGS AND CATS AWAY"

FRED BRUEMMER:
CANADA'S FOREMOST ARCTIC PHOTOGRAPHER
Fred Bruemmer divides his life between the comforts of suburbia and the hard, cold life of the Arctic. This Saturday in Weekend Magazine.
Weekend Magazine is a regular feature of the
VICTORIA TIMES

MAKE US AN OFFER ON THIS WEEK'S SPECIALS

73 PONTIAC ASTRE HATCHBACK
Spotless, bucket seats, radio four-speed stick shift
$1589

67 OLDSMOBILE CUTLASS FOUR-DOOR HARDTOP
Re-engined, power steering, power brakes, radio, whitewalls.
$1142

71 VOLKSWAGEN BEETLE
$1333

FIRST SHIPMENT TO VANCOUVER ISLAND
THE ALL-NEW HONDA C.V.C.C.
Also other Honda models available for immediate delivery.

73 DODGE CORONET FOUR-DOOR SEDAN
Spotless, small V-8, automatic, power steering, power brakes.
$2323

75 HONDA HATCHBACK
Loaded. One local owner.
$3444

COMING IN TUESDAY
Spotless and immaculate, completely equipped to tow your trailer. One owner, 24000 miles. Must be seen to be appreciated. This top line—top quality—Specially Priced
1973 PONTIAC CATALINA TWO-DOOR HARDTOP . . . $3595

Honda "What the World Is Coming to"
OPEN MON.-FRI. 9-9, SAT. 9-5
HONDA Car centre
909 Yates St. 386-6707
Dealer Licence Number 846A
5-14

BUTLER BROTHERS
invites you to
DEMONSTRATION DAY
make a date with yourself to take in these demonstrations by factory reps!
SATURDAY, MAY 15
9:30 a.m.-4:00 P.M.

EASY TO INSTALL Z-BRICK

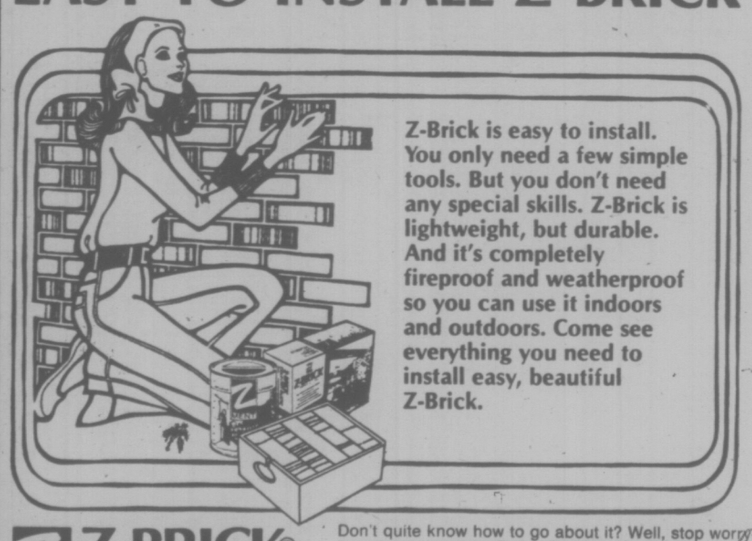

Z-Brick is easy to install. You only need a few simple tools. But you don't need any special skills. Z-Brick is lightweight, but durable. And it's completely fireproof and weatherproof so you can use it indoors and outdoors. Come see everything you need to install easy, beautiful Z-Brick.

Easy-to-Install Z-BRICK
Got the urge to build from brick or stone?

Z-BRICK® THE LAST WORD IN WALL COVERING
Don't quite know how to go about it? Well, stop worrying, drop on out to Butler Brothers on Keating Crossroad and see how easy it is to use Z-Brick, the last word in wall covering. Simple and easy to use, thousands of applications, both interior and exterior.

Got a sundeck-coating problem? Planning a new deck?
STRETCH-TEX
"SAFETY TRED"
WATERPROOF, RESILIANT, LIQUID CARPETING

STRETCH-TEX FOR BOATS, POOL DECKS, PATIOS, STAIRS, WALKS, PORCHES . . .
So head on out to Butler Brothers on Keating Crossroad to get first-hand information on Stretch and Stretcht-Tex—the original and best 2-coat system on the market.

Butler Home Centre
5-14
2046 KEATING X ROAD, VICTORIA / 652-1121

386-2121
Monday through Saturday
8 a.m. to 6 p.m.

CLASSIFIED ADVERTISING

Vancouver Island's Largest Shopping Centre in Print

386-2121
Monday through Saturday
8 a.m. to 6 p.m.

CLASSIFIED ADVERTISING RATES

All rates quoted are for insertion in both the Daily Colonist and Victoria Times.

Single Paper rates available on request.

REGULAR CLASSIFIED LOCAL RATE PRIVATE PARTY ONLY

1 or 2 days
12c per word per day
3 to 5 consecutive days
10c per word per day
6 consecutive days or more
9c per word per day

REGULAR CLASSIFIED LOCAL RATE COMMERCIAL ADVERTISING

1 or 2 days
15c per word per day
3 to 5 consecutive days
12c per word per day
6 or more consecutive days
11c per word per day

SEMI-DISPLAY LOCAL RATES

Any advertisement which varies from 6 pt. regular classified style shall be considered semi-display
14 agate lines per column inch

1 or 2 days
55c per agate line per day
3 to 5 consecutive days
50c per agate line per day
6 or more consecutive days
45c per agate line per day

NATIONAL AND OUT OF PROVINCE RATE

Regular Classified 15c per word
Semi-Display 60c per agate line
14 agate lines per column inch

BIRTH NOTICES

Up to 30 words $3.30
Each additional word 10c

DEATH NOTICES, MEMORIAL NOTICES AND CARDS OF THANKS

47.5c per count line per day

PRIVATE BOX NUMBERS

$2.75 except Help Wanted Advertisements. $4.40 which includes a Position Filled Advertisement.

Contract rates for local businesses available on request.

CLASSIFIED ADVERTISING COPY DEADLINES

REGULAR CLASSIFIED advertising may be placed in The Daily Colonist up to 5 p.m. the day prior to publication and in the Victoria Times up to 6:00 p.m. the day prior to publication.

SEMI-DISPLAY advertising may be placed in The Daily Colonist up to 12 noon the day prior to publication and in the Victoria Times up to 4 p.m. the day prior to publication.

CLASSIFIED SERVICE FOR DUNCAN COWICHAN VALLEY AND CHEMAINUS

Classified Ads phoned in to our Duncan office before 3:30 p.m. will appear in the following day's papers.

746-6181

TERMS OF PUBLICATION

The Victoria Press Ltd. shall not be liable for non-insertion of any advertisement beyond the amount paid for such advertisement.

In the event of an error occuring the liability of Victoria Press Ltd. shall not exceed the charge for the space actually occupied by the item in question.

All claims on error in publication shall be made within 12 hours thereafter and if not made shall not be considered. No claim will be allowed for more than one incorrect insertion nor for errors not affecting the value of advertisement.

All estimates of cost are approximate. Advertisers will be charged with space actually used.

All advertising copy will be subject to the approval of the Victoria Press Ltd., who reserve the right in its sole discretion to classify, reject or insert copy furnished.

All advertisements must comply with the British Columbia Human Rights Act. This act states no advertisement may state or imply a preference, limitation or specification on the basis of an applicant's race, religion, colour, marital status, ancestry, place of origin, age or sex (unless the matter relates to the maintenance of public decency AND prior approval has been obtained through the Human Rights Branch).

While every endeavor will be made to forward replies to box numbers to the advertiser as soon as possible, we accept no liability in respect of loss or damage alleged to arise through either failure or delay in forwarding such replies, however caused, whether by negligence or otherwise.

NOTICE OF COPYRIGHT

Full complete and sole copyright in any advertisement produced by Victoria Press Ltd. is vested in and belongs to, Victoria Press Ltd.; provided, however, that copyright IN THAT PART AND THAT PART ONLY of any such advertisement consisting of illustrations, borders, signatures or similar components which is, or are, supplied to Victoria Press Ltd. by the advertiser in the form of reproduction proofs, veloxs, engravings, etc., and incorporated in said advertisement shall remain in and belong to the advertiser.

BUSINESS OFFICE HOURS

Monday to Friday
8:30 a.m. to 5 p.m.

PHONE DIRECT
386-2121
TO PLACE YOUR CLASSIFIED ADVERTISEMENT

CLASSIFICATION INDEX

VITAL STATISTICS
1 Births
8 Cards of Thanks

THE FOLLOWING SEVEN CLASSIFICATIONS ON THE LAST PAGE OF CLASSIFIED

305 Deaths and Funerals
308-A Cards of Thanks
309 In Memoriams
310 Funeral Directors
311 Monumentals
312 Florists
313 Miscellaneous

NOTICES
14 Announcements
15 Coming Events and Meetings
16 Catering, Banquets and Reception Rooms
17 Restaurants
18 Places to Visit
20 Lost and Found

EMPLOYMENT
21 Help Wanted — General
22 Office Help
23 Skilled Trades
24 Sales Persons and Agents
25 Teachers
26 Part Time—Temporary Help
30 Situations Wanted

BUSINESS SERVICES AND DIRECTORY
36 Business Services and Directory

PERSONAL SERVICES
33 Bands, Musicians and Orchestras
34 Pre-Recorded Music
40 Business Personals
43 Dancing
42 Education
71 Music Teachers
39 Personals
32 Trade Schools
38 Travel

MERCHANDISING
83 Aircraft
117 Antiques
78 Bicycles
80 Boats and Marine
65 Building Supplies
93 Cameras, Supplies and Photo Finishing
127 Chicks, Poultry, Hatching Eggs, Supplies
135 Farm Implements
60 Fuel
97 Furniture
120 Garden Supplies
99 Groceries, Meats and Produce
130 Heavy Equipment and Machinery
128 Livestock, Supplies and Events
100 Miscellaneous for Sale
103 Miscellaneous Wanted
109 Miscellaneous to Rent
77 Motorcycles
70 Musical Instruments
125 Pets and Supplies
96 Ranges, Stoves and Furnaces
92 Sporting Goods
115 Swaps
63 Timber
98 TV, Stereo, Radio Sales and Service
112 Wanted to Rent, Miscellaneous
116 Coins and Stamps

AUTOMOTIVE
155 Automobile Financing and Insurance
164 Auto Body and Painting
167 Auto Repairs, Service and Towing
168 Campers, Trailers and Motor Homes
166 Cars and Trucks Wanted
150 Cars for Sale
151 Sports, Import Cars
148 Lease Vehicles
169 Mobile Homes and Parks
149 New Car Directory
160 Parts, Accessories
158 Tires
154 Trucks, Buses and Vans
156 U-Drive and Auto Washing

ACCOMMODATION
185 Convalescent and Rest Homes
175 Hotels
178 Summer Homes, Cottages and Resorts
181 Tourist Accommodation

RENTAL
201 Apartments to Rent, Furnished
200 Apartments to Rent, Unfurnished
202 Furniture to Rent
203 Apartments Wanted
206 Duplexes to Rent
207 Duplexes Wanted to Rent
215 Halls, Warehouses, Stores and Offices to Rent
197 Housekeeping Rooms to Rent
199 Housekeeping Rooms Wanted
211 Houses to Rent, Furnished
210 Houses to Rent, Unfurnished
212 Houses Wanted to Rent
190 Room and Board
191 Room and Board Wanted
193 Rooms to Rent
194 Rooms Wanted
204 Shared Accommodations

FINANCIAL
155 Automobile Financing and Insurance
233 Mortgage Loans and Insurance
234 Mortgages for Sale
230 Personal Loans and Insurance
235 Wanter to Borrow

REAL ESTATE
280 Acreage for Sale and Wanted
240 Business Opportunities
241 Business Opportunities Wanted
247 Commercial or Industrial Properties
258 Condominiums and Townhouses
253 Country Homes and Properties
270 Exchange Real Estate
290 Farms for Sale and Wanted
263 Garages for Sale, Rent, Wanted
293 Gulf Island Properties
250 Houses for Sale
265 Houses Wanted to Buy
295 Listings Cancelled
268 Listings Wanted
271 Lots for Sale
294 Mainland and Out-of-Province Properties
273 Property for Sale
274 Property Wanted
244 Revenue Property
245 Revenue Properties Wanted
285 Up-Island Properties
256 Waterfront Properties
300 Churches

SUBSCRIPTION RATES

Wherever carrier service is maintained. $4.00 per month.

By mail — Canada, $5.00 per month, $14.50 per 3 months, $28.00 per 6 months, $55.00 per year.

Outside Canada, $12.00 per month, $35.00 for 3 months, $70.00 for 6 months, $132.00 per year.

SUNDAY ONLY

Canada, 35 cents per copy, $18.00 per year.

Outside Canada, 60 cents per copy, $30.00 per year.

CIRCULATION REPRESENTATIVES

Duncan, Chemainus—Mr. HILTON HOLT 746-6181
Nanaimo 753-2766
Lake Cowichan 749-3156

United States Representatives
MATHEWS SHANNON and CULLEN, INC.
New York, Boston, Chicago, Detroit, Philadelphia, Pittsburgh, Cleveland, Syracuse, Charlotte, Atlanta, Cincinnati.

PAGE REPRODUCTIONS OR MICROFILM COPIES OF COMPLETE PAPERS AVAILABLE FOR ALL PAPERS PUBLISHED
PHONE 382-7211, LOCAL 276

1 BIRTHS

BAIRD — Born to Gordie and Wanda, May 2, 1976, Scott Kristopher, 7 lbs. 14 ozs., a brother for Luke. Many thanks to Dr. Sargent, Dr. Bell and Maternity Staff at Royal Jubilee Hospital.

KING — Born to Reg and Myrtle, 3216 Willshire Drive, Victoria, on May 8, 1976, a very darling daughter, Michelle Lynne, 7 lbs. 5½ ozs. A sister for Ryan; first granddaughter for Mr. and Mrs. D. Godidue, Victoria; second for Mrs. M. King, Outlook, Sask. Thanks to Drs. Kardera, Popkin, Peterson, and R. J. H. Maternity Staff. Insured.

WHERRY — Born to Grant and Glenda on May 9, 1976, at Royal Jubilee Hospital, a son, Chad Vernon Douglas, 9 lbs. 1 oz. A brother for Shane and another grandson for Jim and Verna Lindsay and Matt and Marg Weir. (Insured.)

DEATH and FUNERAL ANNOUNCEMENTS DIRECTLY FOLLOWING CLASSIFIED

14 ANNOUNCEMENTS

LADY HYPNOLOGIST — STOP smoking, lose weight, self hypnosis. By appointment only. Alpha Centre—595-4022.

JEWISH HISTORICAL SOCIETY exhibit. Free. 10 a.m. to 5 p.m. Monday thru Friday. B.C. Archives Building. The Gallery.

15 COMING EVENTS and MEETINGS

THE THIRD ANNUAL EDUCATIONAL CONFERENCE
THE FIRST OPEN HEART SOCIETY OF B.C.
PLACE—Crystal Ballroom — Empress Hotel
TIME—2-7 p.m.
DATE—May 16, 1976.
$8.50 per person includes dinner

GORGE SOCCER ASSOCIATION ANNUAL GENERAL MEETING
The Gorge Soccer Association will hold their annual general meeting on Sunday, May 16, 1976, 7:30 p.m. at the George Pearkes Arena. All members are cordially invited to attend. Please regard this notice as a personal invitation.

SOLARIUM JUNIOR LEAGUE
"SWAP and SHOP"
MAY 16th FROM 10-5
Tillicum Outdoor Theatre
Everyone Welcome

THE LADIES AUXILIARY TO SUNSET LODGE is holding the Annual Tea at the Lodge, 925 Arm St. on May 15th from 2-4 p.m. Home baking, Handcrafts, and Variety Stalls.

SPRING FAIR, SATURDAY, MAY 15, 9-3. Belmont Ave. United Church, 2033 Belmont at Pembroke. Rummage sale, home baking, used clothing, books, white elephant, garden plants, fish pond, hot dogs, coffee, doughnuts from 9:30. Luncheon 11:30-12:30. Auction 1:30. Come early, bring the family, fun for all.

THE ESQUIMALT-SAANICH Lionettes Baton Corp. will be holding a Spring bazaar and rummage sale. There will be an auction following the bazaar. Free babysitting is available. This will be held on May 15th from 10:00 till 2:00 at the Esquimalt United Church Hall at Admirals and Lyall.

ANNUAL GENERAL MEETING, Greater Victoria Volunteer Society, (Victoria Volunteer Bureau) will be held at The Canadian National Institute for the Blind Auditorium, 1609 Blanshard Street. May 17th 1976 3 p.m. Public welcome. For information phone 386-2269.

LADIES AUXILIARY ESQUIMALT Legion. Spring Tea and Bake Sale. Legion Auditorium, 622 Admirals Rd., Sat. May 15th. Rummage 9:30-11:30. Tea from 2 till ? Mini Bingo, raffles, door prizes, stalls.

WANTED
Items for Rummage Sale to be held on June 12 at 2409 Chambers Street — 10:00 a.m. to 5:00 p.m. Non-Profit Organization. Raffle — 30 Gal. Aquarium. Door Prize. Will pick up. Call 383-0585 anytime.

TRANSACTIONAL ANALYSIS with John James, TA and family communications. 9:30 a.m. 1 p.m. Saturday, May 15. Student health service UVic. Cost $20. Information 385-4968.

FOR WOMEN; EMOTIONAL self defence workshop 4 Tuesdays 12-3 May 18th to June 22nd. Leader Charlotte Atlung 592-9404 if no answer 479-8587.

MYSTERY TOURS
Leaves V.I. Coach Lines depot every Sunday at 1:30 p.m. Return 5 p.m. $4.50 includes tea. 385-4411.

SILVER THREADS SERVICE ANNUAL meeting will be held May 25th, 1976 at 12 noon. No. 4 Centennial Square.

LURE COURSING MEETING, Friday, May 14, 7 p.m., Town and Country Library. 479-2095.

16 CATERING, BANQUETS and RECEPTION ROOMS

WEDDING CAKES, BEAUTIFULLY decorated. Also sandwiches and fancy cakes. 592-6641.

20 LOST and FOUND

LOST; AT MEMORIAL ARENA, Saturday, May 8th, Vic High Centennial Ribbon with school pins attached. 478-4866.

LOST FROM OBED AND MILGROVE black part persian cat, (pet) answers to "Shadow" Reward. 383-1310.

LOST: GIRL'S WALLET, DARK blue shiny plastic, wanted for personal contents, credit cards. Reward. 598-2782.

LOST 500 BLOCK BEACH DRIVE, near Newport, embroidered tea cloth in white plastic folder. 383-3581.

LOST; ONE SOLID GREY KITTEN, 3½ months old. Long hair. Woolco and Swan Lake area. Phone 384-1382 or 592-3632.

LOST; TAN AND WHITE BEAGLE dog in the Colwood area. Licence number 63562. Answers to the name of Jody. Please call 478-0110.

LOST: 2 RINGS. DIAMOND AND zircon. Empress Hotel. Reward. 385-4354.

LOST SMALL LIGHT BROWN FEMALE dog, about 13 years old, Saanich area. 479-1766.

LOST: 6-MONTH OLD BLUE point female Siamese cat. Superior and Oswego Area. 385-6853.

LOST ONE BLUEPOINT SIAMESE cat, Simpsons-Sears area, reward for return. 595-4260 after 5.

FOUND: DARK BROWN SWEATER. Cordova Bay Rd. 658-1170.

SELL IT FAST THROUGH CLASSIFIED DIAL 386-2121

21 HELP WANTED GENERAL

ADVERTISEMENTS IN THIS CLASIFICATION MUST COMPLY WITH THE BRITISH COLUMBIA HUMAN RIGHTS ACT

STEWART & HUDSON

BUILDING SUPPLY SALES
Have opening for a qualified sales person, must have building supply sales experience. High earnings potential for a professional and ambitious sales person leading to management. Company paid benefits include dental. No evenings, hours 9-5:30. Phone Mrs. Louise Dick, 386-3211 for appointment.

Purchasing Agent

A position of Purchasing Agent exists with a private local firm. The successful applicant will have had experience in Warehouse inventory control, receiving and distribution of goods, projecting requirements and soliciting quotes. As well as receiving Sales Representatives from various suppliers. Preference will be given to someone who has had Restaurant Experience. Please send resume including past experience and telephone number to Victoria Press, Box 267. Starting salary is $9,500.

SCHOOL DISTRICT 63 (Saanich)
Grounds I (Grounds person), two positions. Applications are invited from suitably qualified persons for the position of Grounds I (grounds person), with good physical health, sufficient strength, stamina, co-ordination to perform a variety of some skilled manual and machine tasks relating to school grounds development and maintenance. The ability to supervise casual grounds personnel is also a requirement. This is a full time position, 8 hours per day, salary range, $5.78-$6.20 per hour plus C O L A allowance. Application forms may be obtained by calling 656-1111. Applications will close on Wednesday May 26th at 12 noon. R. S. Ingram, Secretary Treasurer, School District 63 (Saanich), P.O. Box 2010, Sidney, B.C.

HUSBAND AND WIFE TEAM
Required as building managers for a 30 site, apartment block in the Duncan area. Must be able to relate well to people. Experience required. Suite supplied. Remuneration according to experience. Reply in writing to J. H. Whittome and Co. Ltd., 68 Station St., Duncan.

THE DAILY COLONIST HAS route openings for Carriers for June 1, in the following areas:
Atkins Rd., Langford,
Blythwood Rd., Saseenos,
Sooke Village
Anyone interested in applying for any of these routes should contact:
J. J. Bradley, C.C.D.
2621 Douglas St.,
Victoria, B.C.
383-4111, ext. 164

MODELS REQUIRED FOR FASHION hair cutting workshop, Tuesday, May 18th. Longer hair preferred. Models must be interested in wearing latest styles and also be interest in hair coloring and perming. Workshop under the supervision of Ex Vidal Sasoon stylist. Call Scissors, 388-6477.

GENERAL COOK
Required for city hotel, must be able to prepare food dishes for coffee shop, dining room, banquet areas. Also some knowledge in baking would be helpful. Steady employment, shift work, good working conditions. Victoria Press, Box 274.

BINDERY WORKER FOR SMALL PRINT SHOP
Minimum supervision — you do your own thing, as long as it's right and on time! Needs mechanical aptitude, methodical work habits, accurate typing; patience and unflappability. Victoria Press, Box 273.

WANTED DESPERATELY, BABYsitter for two children, three years and one year. Involves alternating day and evening shifts. Would prefer younger person or anyone who loves kids. Phone 382-7365 and leave message.

LIVE-IN HOMEMAKERS
Opportunities for semi-retired ladies to help their local communities. Your experience needed by HEALTH CARE SERVICES UP. JOHN LIMITED. Call us at 388-6639 Monday - Friday, 9-4:30.

AGGRESSIVE AND EXPANDING company requires a warehouse person with ambition and drive. For right person this position offers future possibilities of advancement to sales. Send written work history to Victoria Press, Box 272.

BABYSITTER FOR 3-YEAR-OLD, your home, Gordon Head Area only. Playmate preferred. Part-time summer, full time September. Call 477-9284 after 5:30 p.m. only.

MATURE SALES CLERK NEEDED for local gift shop, one or two days per week year round. Please reply giving usual details such as experience, etc. to Victoria Press Box 271.

UVIC STUDENT CONFIDENT IN carpentry with own tools, interested informing company to camperize van, contract work phone David 386-2787 between 5-7.

WANTED TO LIVE-IN ACTIVE Pensioner to cook and Housekeep for Pensioner Couple. 210 Anderton Ave. Courtenay. Phone 334-4737.

EXPERIENCED COCKTAIL waitress-waiter. Apply between 11 a.m. to 2 p.m. for appointment only. Call manager. 385-1151.

BABYSITTER WANTED FOR OCcasional evenings, Marigold and Jasmine St. area. After 4:30. 479-8487.

QUALITY SHOE STORE REquires experienced manager in Victoria and Vancouver, Victoria Press. Box 75.

HELP. MAN WITH TWO TEENage boys needs live-in housekeeper in exchange for free room and board. Call after 5 p.m. 656-1564.

DAY CARE FOR TWO BOYS 5 and 7. Tattersall and Saanich Road area. Your home. 386-7955.

BABYSITTER WANTED. QUAdra-Dieppe area, my home or yours. 479-8828.

BANK OF MONTREAL, SIDNEY, requires full time machine operator, call 656-1181.

EXPERIENCED TAPER REquired for 1500 sq. ft. addition. Phone evenings. 656-4646.

EXPERIENCED DOG GROOMER and clipper. Reply stating experience to Victoria Press Box 301.

THINKING OF VOLUNTEER Work? Call us at 386-2269, Volunteer Bureau, 620 View St.

FULL TIME CASHIER FOR GROcery store. 479-2597, 12 noon to p.m.

GORDON HEAD, FULL TIME babysitter required, must be flexible on hours. 477-1650.

MATURE PERSON — COOK FOR small guest home, live-in. 598-4423.

WANTED: TAXI DRIVERS 382-7368

21 HELP WANTED GENERAL

Senior Students, Adults Earn Profits from $1,500 to $2,000 a Year For an Hour or So Daily Spare Time
A few LARGE SIZE Daily Colonist newspaper (apartment) routes will be available soon in the Fairfield-Foul Bay Road area and Windsor Park Area. Deliveries in early morning hours, so would not interfere with other activities. EXCELLENT OPPORTUNITY, so act fast. Call Mr. E. Bateman at the Colonist Circulation Department. Phone 383-4111.

BANK OF MONTREAL
1845 FORT ST.
Requires experienced applicants for the following part time and full time positions.
Teller
Securities Clerk
Please phone Mr. White for interview. 598-3381.

THE BANK OF MONTREAL Has openings for experienced tellers and clerical personnel. Applicants must have pleasant personality and ability to deal effectively with the public. We offer competitive salaries and a full range of benefits. Interested parties are requested to complete application forms at our main office, 1225 Douglas St. branch.

NURSING SUPERVISOR REquired July 1, 1976 for 147 bed regional hospital. NUA course or BSN degree desirable. Rotated shifts. Furnished apartment available. Salary per RNABC contract. Apply to: Director of Nursing, Prince Rupert Regional Hospital, 1305 Summit Ave., Prince Rupert, B.C. V8J 2A6.

HEAD NURSE FOR MEDICAL unit required Aug. 1, 1976 for 147 bed regional hospital. NUA course or BSN degree desirable. Day shifts. Furnished apartment available. Salary per RNABC contract. Apply to: Director of Nursing, Prince Rupert Regional Hospital, 1305 Summit Ave., Prince Rupert, B.C. V8J 2A6.

AIDES NEEDED TO WORK WITH emotionally handicapped children in supervised summer training programme, July and August. Experience and training in children care and behavior techniques advantage. Application deadline May 21st. Send to Dr. Larry Axmaker, Greater Victoria School Board. P.O. Box 700, Victoria, B.C.

WANTED — COMPUTING TECHnician with some knowledge of Fortran PL1 and IBM 360 OS for Victoria based firm. Should have BCIT or several years university level training in computing science. Please send resume to Victoria Press Box 287, all enquiries acknowledged.

REPUTABLE OFFICE EQUIPment firm requires experienced typewriter and adder serviceman. Excellent working conditions, advancement, and remuneration. Island Business Machines Ltd., phone collect, D. Schroyen, 384-7148.

MATURE PERSON FOR CHAMbermaid work for Suburban motel. Must be self starter and have an eye for cleaning, prefer from Elk Lake, Cordova Bay area, leave phone number with 658-5224 9-10 a.m.

LOCAL BAKERY MAINTENANCE person required for summer relief, could resolve in full time employment. Phone 383-4128 ask for Plant engineer, to make appointment.

ALIGNMENT AND BRAKE SPEcialist required. Earnings commensurate with ability. Apply in person, Victoria Tire Ltd. 610 Herald Street.

PERMANENT POSITION FOR experienced waitress-waiter, 4½ hours daily, Monday-Friday. Apply in person the Tokai Villa Restaurant.

MOTEL MAID WANTED: RELIable. Must work weekends. References. Apply in person at The Friendship Inn. 39 Gorge Rd. East.

BREKFAST COOK FOR COFFEE shop, Saturday and Sunday, 5:30 a.m. to 2 p.m. Mature lady preferred. 478-8334.

OLDER PERSON TO HELP IN small rest home. Live-in. 5-day week. Reply Victoria Press Box 243.

WANTED: EXPERIENCED tellers and ledger keepers. Applications taken at the Bank of Commerce, Esquimalt Plaza.

EXPERIENCED HAIRDRESSER required, full or part time, for Charm Beauty Studio in Cordova Bay. Phone 658-5914 or 383-4606.

QUIET LADY BETWEEN 55 AND 65 as live-in housekeeper to elderly widower with home on Rockland Avenue, 383-0266.

QUALIFIED HAIRDRESSER wanted, Chatelaine Beauty Salon, 1017 Cook St. near Fort. 386-0123 or 477-9286.

REQUIRED IMMEDIATELY hairdressing apprentice. Please call 388-6618.

PERSON TO CARE FOR ELDERly man and help in house, live-in, 385-7945.

PART-TIME HOUSEKEEPER, live out, prefer elderly. Near Jubilee. 388-9201 after 5.

DESK CLERK FOR CITY MOTEL, shift work. Reply Victoria Press, Box 295.

BABYSITTER REQUIRED WIshart Rd. area. $5 per day. Phone 478-3722.

YOUNG PERSON TO CUT LAWN. Gordon Head area. 477-6083.

22 OFFICE HELP

ADVERTISEMENTS IN THIS CLASIFICATION MUST COMPLY WITH THE BRITISH COLUMBIA HUMAN RIGHTS ACT

CERTIFIED SAW FITTER

Required for swing shift at our Marpole sawmill division. I.W.A. rate. Apply:
RAYONIER CANADA (B.C.) LIMITED
Marpole Sawmill Division,
Box 8040, Station "L"
Vancouver, B.C.

Automotive Painter
Must be fully qualified with at least 7 years experience. Able to spray all types of automotive paints. Quality work essential. This is a permanent position in a large independent Victoria Shop with large work flow. Good working conditions with friendly staff and management. Usual fringe benefits include: Dental and life insurance. Please reply giving complete work summary and references. All replys strictly confidential. Wages negotiable. Victoria Press Box 231.

PAINTER REQUIRED FULL OR part-time. Boat painting experience necessary. Wage commensurate with experience. Apply in person at Philbrook's Shipyards. 2324 Harbour Road, Sidney.

ELECTRICIAN OR ELECTRICAL contractor required for rewiring older house to triplex, must be available soon and able to provide 400 amp service, phone 598-6214.

CERTIFIED LICENSED MEchanic, 5 days a week, 40-hour week. Call Jack Reynolds, days 537-5613, nights 537-2872.

TONY'S AUTO BODY SHOP REquires fully qualified auto body mechanic and automotive painter. Apply in person 721 Fisgard St.

CONTRACT FRAMERS
Experienced framing crews wanted, Unicon Homes Ltd., 386-0130.

WANTED EXPERIENCED heavy-duty mechanic for afternoon shift. Phone Rod 658-5235 9-5 p.m.

EXPERIENCED FINISHING carpenter wanted for siding, please call 479-8519.

TWO PAINTERS NEEDED IMmediately. Some experience necessary. 478-9412.

EXPERIENCED BOBCAT OPERator required immediately. Trask's Mini Excavating. 478-4784.

22 OFFICE HELP

TOWN OF SIDNEY
NEW POSITION
ACCOUNTING CLERK
SALARY
$807 - $955
Per Month

Under supervision, to maintain and control the payroll and all subsidiary records, accounts payable and accounts receivable systems; to assist in the general accounting function and Motor Vehicle Branch operations.

High School graduation supplemented by formal accounting courses is required and preference will be given to those applicants having actual accounting and office, particularly payroll, experience with typing ability.

Applications in writing giving full resume as to age, experience, qualifications, references, availability and other pertinent information will be received by the undersigned not later than 4:00 p.m., June 4th 1976.

G. S. Logan,
Town Clerk-Treasurer
2440 Sidney Avenue,
Sidney, B.C.
V8L 1Y7

Wanted SECRETARY For Real Estate Office
Prefer experience in processing Real Estate Transactions and bookkeeping. Hours 9-5, Mon.-Fri. Salary commensurate with experience. All applications strictly confidential. Write Victoria Press Box 246.

BANK OF MONTREAL
1845 FORT ST.
Has a vacancy for a supervisor. This is a senior position and only fully experienced applicants with a minimum 4 years banking will be considered. Salary will commensurate with experience. Please call Mr. White at 598-3381 for interview.

SECRETARY TO PROVINCIAL HOCKEY CO-ORDINATOR
We are looking for an intelligent person with office experience. Must be responsible to work without supervision. This position involves a 30 hr. week at $4.80 p-hr. Starting date August 1. Send written resume by June 1 to: No. 102 — 1821 Fort St.

BOOKKEEPER
Petroleum distributor requires qualified bookkeeper to manage and supervise accounts, prepare daily petroleum reports, maintain stock inventory, payroll and accounting to trial balance. Experience desirable and knowledge of bulk plant operation an asset, some warehouse duties involved. State qualifications and salary. Victoria Press. Box 257.

LOCAL RENT-A-CAR COMPANY requires full time bookkeeper. Responsible for accounts receivable, accounts payable and summarizing car and truck rentals. This person must be neat and orderly with the work performed. Prior experience is necessary. Salary commensurate with experience. Please reply in own handwriting to Victoria Press, Box 297.

MANAGEMENT TRAINEE wanted for Campbell River and Vancouver. We provide good starting salary, complete training program, excellent benefits. Previous experience preferred, but all applications will be considered. For interview contact Bob Innes at Laurentide, 660 Fort St., Victoria, B.C. or any Laurentide office.

REQUIRED ASSISTANT FOR FInancial office. The person selected for the position should have a good basic knowledge of accounting, preferably with banking or credit union experience and be able to type. Good salary offered to qualified applicant. Send resume of experience, past and present employment to Victoria Press, Box 281.

AGGRESSIVE AND EXPANDING company requires a purchase order clerk, duties include ordering, inventory record control, filing, and some reception work, aggressive accurate conscientious person with good personality, send resume, salary expected to Victoria Press Box 272.

OFFICE CLERK REQUIRED
Switchboard, cashier and general office routine, some typing required. Salary commensurate with experience. Phone for appointment 386-6131, Mr. Hernandez.

BUILDING SUPPLY OUTLET requires switchboard operator (includes pricing typing etc. must be energetic. Excellent salary and benefits. Reply Victoria Press Box 306.

WANTED EXPERIENCED teller full time, excellent salary. Please apply in person at Bank of Nova Scotia. Douglas and Hillside Branch.

23 SKILLED TRADES

ADVERTISEMENTS IN THIS CLASIFICATION MUST COMPLY WITH THE BRITISH COLUMBIA HUMAN RIGHTS ACT

CERTIFIED SAW FITTER

Required for swing shift at our Marpole sawmill division. I.W.A. rate. Apply:
RAYONIER CANADA (B.C.) LIMITED
Marpole Sawmill Division,
Box 8040, Station "L"
Vancouver, B.C.

Automotive Painter
Must be fully qualified with at least 7 years experience. Able to spray all types of automotive paints. Quality work essential. This is a permanent position in a large independent Victoria Shop with large work flow. Good working conditions with friendly staff and management. Usual fringe benefits include: Dental and life insurance. Please reply giving complete work summary and references. All replys strictly confidential. Wages negotiable. Victoria Press Box 231.

PAINTER REQUIRED FULL OR part-time. Boat painting experience necessary. Wage commensurate with experience. Apply in person at Philbrook's Shipyards. 2324 Harbour Road, Sidney.

ELECTRICIAN OR ELECTRICAL contractor required for rewiring older house to triplex, must be available soon and able to provide 400 amp service, phone 598-6214.

CERTIFIED LICENSED MEchanic, 5 days a week, 40-hour week. Call Jack Reynolds, days 537-5613, nights 537-2872.

TONY'S AUTO BODY SHOP REquires fully qualified auto body mechanic and automotive painter. Apply in person 721 Fisgard St.

CONTRACT FRAMERS
Experienced framing crews wanted, Unicon Homes Ltd., 386-0130.

WANTED EXPERIENCED heavy-duty mechanic for afternoon shift. Phone Rod 658-5235 9-5 p.m.

EXPERIENCED FINISHING carpenter wanted for siding, please call 479-8519.

TWO PAINTERS NEEDED IMmediately. Some experience necessary. 478-9412.

EXPERIENCED BOBCAT OPERator required immediately. Trask's Mini Excavating. 478-4784.

PLUMBING INSPECTOR
$1249 - $1503
per month
+ C.O.L.A.

Skilled field and office inspectional work in securing compliance with regulations governing plumbing and related installations. Within legal provisions and standard practises, must exercise independent judgment and discretion.

Applicants must have Grade 12 supplemented by trade school courses in plumbing and drafting. Must have B.C. Trades Plumbing Training Qualification or equivalent; valid B.C. Driver's License; and considerable experience as a journeyman plumber.

Completed Saanich Application Forms will be received by the undersigned until 4:30 P.M., Wednesday, May 19, 1976.

Personnel Director
Saanich Municipal Hall
770 Vernon Avenue
Victoria, B.C.

SUBURBAN MOTORS
3377 DOUGLAS STREET
Requires a
BODY MECHANIC
Flat rate shop. All usual benefits. Apply in person, to Forrie McLeod, body shop foreman.

QUALIFIED, EXPERIENCED carpenter for highly diversified general contractor Must be able to work with minimal supervision top wages, steady employment for right person. Phone 598-4371, 6:30-7:30 p.m., Sheffield Construction Ltd.

CARPENTER WANTED FOR casual employment, experience in alterations. 477-4238.

SIGN PAINTER, MUST BE RELIable, experienced self-starter. Ph. 478-6433.

24 SALES PERSONS and AGENTS

ADVERTISEMENTS IN THIS CLASIFICATION MUST COMPLY WITH THE BRITISH COLUMBIA HUMAN RIGHTS ACT

P.R.B
P. R. BROWN AND SONS LTD.
REALTORS
The opportunity to join our progressive, locally owned company is offered to YOU. Long established accounts provide leads, make it EASY for YOU to SAVE time creating business while serving the public. For a qualifying interview please call:
Real Estate Sales Manager
385-3435

REALTORS
WALL and REDEKOP is looking for licenced salespeople with a desire to succeed and earn an exceptional income. We feel two things are required — tools to work with and a good training program. We have all the tools! Guaranteed sales, trade plans, interim financing, referral services, etc. We also have a full time salaried employee who's sole function is training. We have ALL the facilities to make a serious realtor successful. Call our Manager; Bill G. FIFE to see if you qualify! 386-2911.

WALL & REDEKOP HOMEFINDERS REALTY LTD

Whyte & Gower
Oak Bay Properties Ltd.
2227 Oak Bay Ave.
592-2407
Have a new condominium project opening. We need 2 qualified salesmen or saleladies immediately. For interview please call ALEC GOWER or DON WHYTE 592-2407.

REALTORS
Are you searching around for a strong dynamic, well established firm with which to align yourself? Do you want a friendly low-keyed atmosphere but with personal attention as and when you require it? A firm with its own Mortgage and Notarial Departments? Then,

You are earnestly invited to have a quiet talk with WES HOBSON, manager of our Downtown Branch, at your convenience. Please phone 386-4271 (Bus.) or 479-5642 (Res.).
J. H. WHITTOME and CO. LTD.
1111 Blanshard St.

WANTED SALES REPRESENTATIVE
Required by large established company for the Victoria and surrounding area, limited travel.
REQUIREMENTS
—Self motivated
—Must own car
—very enthusiastic
—desire to earn above average income
The position is designed for a person who values his independance but seeks financial security. In-depth sales training provided by Company. Please call 385-4015 for appointment.

PART TIME WORK FULL TIME PAY
train for a position with a nationally known appliance distributor. Excellent pay plus prizes and bonuses. Qualifying person must have a car and desire a job with a future. Phone 385-4463 for an appointment.

SALES REPRESENTATIVE REquired by rapidly expanding dental equipment manufacturer. Successful applicant must be professional, enthusiastic, and willing to work hard. A rewarding and challenging career for the right individual. Apply in writing with full particulars to Victoria Press Box 269.

MANAGER-SALESPERSON EXperienced in serving the Victoria area. Residential and commercial building contractors required by local construction supply company. Weekdays 658-5237, evenings 477-5556.

LIFE INSURANCE SALESPERson required immediately. No previous experience necessary. Must be bondable. Excellent salary plus commission and fringe benefits. For appointments please call, 388-6681.

DOUGLAS REALTY
Requires realtors for their downtown office. For a confidential interview, call F. Marshall, 385-8784.

WANTED BUILDING MATERIAL salesperson. Will train alert person. Good future. If experienced send resume, all inquiries confidential. Victoria Press Box 256.

24 SALES PERSONS and AGENTS

ROAD TO SUCCESS FOR REALTORS
JOIN CENTURY 21
WE PROVIDE
FAST START
SALES TRAINING
ADVANCED SALES COURSE
FIELD ASSISTANCE
SPECIAL SEMINARS
All this plus personalized attention and training in our independently owed office. Add to that the most dynamic sales tools ever designed. Your complete line of professional brochures and mailouts. International referral program. Do you have what it takes to be a Century 21 sales professional? Phone now for further details. Ask for OLE KNUDSEN, 598-2461 res. or 388-6231.

Century 21 REAL ESTATE
ISLAND PACIFIC REALTY 3200 QUADRA
388-6231

STEREO Salesperson Required
by
one of the largest stereo retail companies in Canada. Preferably with experience but not necessary. Some sales experience a must. Phone for appointment.
KELLY'S Stereo Mart
388-5502

Confectionary Co.
THE PERSON—Dynamic, aggressive, self starter with some business exposure. Minimum grade 12 education.
THE JOB — Contact direct and retail account as a representative of the company for the purpose of influencing the sales of its products.
THE INCENTIVE — Competitive salary, incentive plan, comprehensive fringe benefit package, company car, expenses opportunity for advancement, job satisfaction.
THE LOCATION — Based in Vancouver Island.
Those interested please forward a complete resume to Victoria Press, Box 265.

CO-OP INSURANCE
CO-OP FIRE & CASUALTY
CO-OP LIFE INSURANCE CO.
(offers) An exciting opportunity for a sales career in Life and General

36 BUSINESS SERVICES and DIRECTORY

Carpenters

LARGE CARPENTERS FRAMING crew available for houses, apartments and industrial. Trans-Vancouver Island. 754-2822.

RENOVATIONS, ADDITIONS, FINISHING, framing, concrete, always reasonable. 382-5725 after 6.

PLUMB CONSTRUCTION Experienced framers and renovators. 595-4239.

ADDITION FRAMING, YOU finish it yourself if you wish. 388-5358.

EXPERIENCED IN HOME RENovations, free estimates, Jock, 598-7392.

SMALL JOBS MY SPECIALTY Howie 478-4705

Carpets and Linoleum

STEVENSONS CARPETS & LINOS

Rubber-back carpets, $4.99 and $5.99 and $8.95. Do-It-Yourself. 479-8821. 479-9217, 304 Old Island Highway.

HOURIGAN'S

CARPETS AND LINOS LTD. FLOOR COVERING SPECIALISTS 715 PANDORA AVE. 386-2401

FOR VERY REASONABLE CARpet and lino installation. Call 384-1054 anytime.

Cement Contractors

MITCHELL BROTHERS CONcrete. Basements, driveways, patios. For quality workmanship. Call 384-7501 evenings.

V.I.P. CEMENT FINISHING. Floors, Carports, Driveways, Patios. Sidewalks. 479-7507 or 478-4168 after 6 p.m.

SPECIALIZE IN BASEMENTS, carports, sidewalks, patios. Free estimates. 388-4806.

Cleanup Services

No Job Too Small

Handy man general clean up. Gutters, downspouts, fences, painting, plumbing, repairs, leaky taps. 383-0802.

BASEMENTS, GARAGES, attics, yards cleaned and rubbish hauled away. Will purchase anything of value. Special rates for Old Age Pensioners. 384-4408, 592-4477.

PROMPT—EFFICIENT Yards, basements, hauling of debris. Complete janitorial service. Gutters cleaned. Call Larry, 477-8711 or 592-6131.

NO CHARGE AND UP Two young responsible men have large truck. Basement, attics, composts, etc. Very reasonable. Bob's. 386-2451 anytime.

CLEANUPS SMALL HAULING JOBS, GUTters, basements, yards, etc. 385-7965, anytime.

MEN WITH LARGE TRUCK will clean up all scraps, clean basements, garages, yards. Ask for Frank or Mel. 385-5878.

BASEMENTS, YARDS, ATTICS cleaned. Interior — exterior painting. Perley. 386-7310, 384-7261.

RELIABLE FATHER AND SON. Clean up, Painting and Lawn Care Phone anytime. 384-1705.

LO-COST Moving, hauling, clean-up. 592-6273.

MAN WITH PICKUP — SMALL cleanups, anytime, 388-6049.

HAULING, MOVING, YARD work and odd jobs. 386-8506.

Contractors

WHEATON CONSTRUCTION LTD. General Contractors Building Consultants 385-5702

GARY JOHAL CEMENT CONTRACTOR All types of cement work. Also renovations, alterations and suspended ceilings. Phone evenings. 479-6285.

RICK AND BILL'S GENERAL LABOURING Specializing in drain tile — basement filling, etc. Immediate guaranteed service. After 4 p.m. 388-9611 or 384-2259.

ALRIGHT BUILDERS LTD. GENeral contracting. 479-1160. Residential and commercial. Custom built homes. Renovations and alterations. Drafting and plan service. Engineering and Consulting.

PLUMB CONSTRUCTION Home builders, commercial and home renovations, building in the Gulf Islands from May - October. Victoria 595-4239, Vancouver 926-9565.

T. AND C. BUILDERS LTD. Framing 385-5293 385-8587

VICTORIA CEDAR CRAFT, LOW cost, guaranteed general carpentry, framing, finishing and cabinet making. 383-0401.

ADDITIONS, RENOVATIONS, carports, etc. 20 years experience. Reasonable rates. Free estimates. 598-4952.

FARMER CONSTRUCTION Design — Renovations 388-5121

QUALITY FRAMING Tom 477-8673 Ian 595-1883

FIRESIDE HOLDINGS LTD. Building and Elec. Contractors 478-9475 477-9251

RURAL STONEWORK, LANDScaping, steps, walls, patios. 642-5587 after 6 p.m.

OWEN'S CONSTRUCTION. RENOvations, alterations, custom finishing. For estimate call 382-4188.

D. V. EMPERIOR CONSTRUCtion. Quality framing. 479-8332.

FRAMING CREW AVAILABLE shortly. Evenings. 477-8990.

Delivery

A - TURTLE - DELIVERS. RELIable. 388-9893.

Draperies

DRAPERIES — FABRICS TRACKS CUSTOM MADE AND INSTALLED FREE ESTIMATES 1126 Quadra 386-2951 WE'RE NUMBER ONE

stevens interiors ltd.

Sears

Custom-Made DRAPERIES

Choose from our great fabric selection. Drapes PROFESSIONALLY MADE and INSTALLED IN YOUR HOME. CHARGE IT Phone 595-9111 NO OBLIGATION Simpsons-Sears Ltd.

HOURIGAN'S

Floor Covering Specialists NOW SHOWING DRAPERIES PROMPT IN-HOME SERVICE 715 PANDORA AVE. 386-2401

TRADE Through CLASSIFIED DIAL 386-2121

36 BUSINESS SERVICES and DIRECTORY

Draperies

the Bay

DRAPES and SLIPCOVERS CUSTOM-MADE

Made by our own expert seamstresses. Large selection of fabrics to choose from. Use your Bay Account. For a FREE estimate phone 385-1311, local 244 or 246. HUDSON'S BAY COMPANY

Dressmaking

DRESSMAKING MY HOME, EXperienced all styles, patterns, 388-7861 extension 185.

CUSTOM DRESS MAKING, CALL 592-3353.

DRESSMAKING AND ALTERations. Call 382-4656 after 5 p.m.

Driving Schools

PACIFIC DRIVING SCHOOL Special Low Rates One Lesson — $13.50 Three Lessons — $37.50 Phone 388-6133

Electrical Contractors

OLDER HOMES REWIRED — NO down payment. We finance through B.C. Hydro Plan. EDDY'S ELECTRIC — 385-7666

ELECTRICAL REPAIRS AND INstallations. Reasonable rates. Licensed electrician. Sirwei Electric. 595-3876.

Excavating

EXCAVATING, LAND CLEARing, road building, demolition, sand and gravel, equipment rentals. 24-hour service. Radio controlled. O.K. Trucking Co. Ltd. Bus. Office, 2840 Nanaimo, 386-3414 Dispatcher, 2720 Turner, 382-6136

REQUIRE ABOUT 100 YARDS good clean soil fill. Must be reasonably priced. 10 Mile Point area. 382-8021 days. Evenings and weekends 477-6097.

WELCH'S BOBCAT SERVICE, Rotovating, excavating, backhoe, clean-up. Residential and commercial. Reasonable. I care. 658-5501.

PEDERSEN EXCAVATING. Back-hoe work. Sewer installation. Free estimates. By hour or contract. 479-5963.

ROBERTSON'S EXCAVATING, 450 Case, land clearing, bulldozing and backhoe. 595-8530.

BACKHOE ON RUBBER, SEWers, waterlines, excavations. Owner operated. 652-2231 anytime.

R. BISSENDEN AND SON EXcavating. Backhoe with extended boom. Owner operator. 598-4490.

BOBCAT AVAILABLE TO MOVE dirt, gravel, etc. Reasonable rates. 477-0916.

BACKHOE AND LOADER ON rubber. Tandem Dump truck. 479-4868.

Fencing

CHAIN LINK FENCING Have a quality fence constructed that will still be standing long after 2 or 3 wooden fences have been built and fallen down. Free estimates, no obligation. VAN-ISLE CHAIN LINK FENCING 386-1841

FENCES BUILT OR REPAIRED, any style, reasonable rates. 382-2732, 478-1050.

Flooring and Sanding

M&M FLOOR

COMPLETE FLOORING CENTRE Hardwood, Carpets and Linos 532 William St., 384-0343 Nights: Al 386-3078—Mike 382-4818

Gardening

VICTORIA GARDEN SERVICE. Lawn maintenance from as low as $25 a month. We offer a complete A-Z service in garden maintenance. Quality machinery used. Consulting and service in landscaping and design. Residential and commercial. Fast, efficient service, free estimates. 388-9153 or 479-1975 day or night.

HARVEY'S GARDEN SERVICE Rotovating, remove dead grass, moss, power raking, aerating, garden maintenance. Fong, 479-7078, 384-8621.

PRUNING, GARDEN CLEANUP, maintenance, new lawns, etc. 385-2817.

BEAUTIFUL GARDENS For garden clean up, new lawns, power raking or expert landscaping. 384-9979

RAMSAY'S LOW-COST ROTOtilling. 16 H.P. Tiller. Big or small jobs, phone for reservations, 598-6541.

PROFESSIONAL LAWNMOWING weekly basis only. Reasonable. Best equipment. Estimates. 595-4208.

LARRY BEATTIE Lawn and Garden Care. 385-8014

TUDOR LAWN CARE Government licenced spraying. 386-2602, 592-7575.

KEN'S LAWN AND GARDEN care: Contact landscape maintenance. Phone 479 3773.

ALL PHASES OF GARDENING, landscaping, pruning, spraying, lawn care. Quality work. 477-4740.

ED'S TRACTOR SERVICE. VEGetable gardens, yards, rotovating, levelling, etc., 479-2204.

GARDENING CLEANUP. G. Baria. 479-9278.

FRANK'S GENERAL GARDENing and pruning. 477-6661.

GARDEN AND LAWN CARE, reasonable rates. 658-8806 after 6.

Gutter Cleaning and Repair

Aluminum Gutters 5" CONTINUOUS in baked enamel B.C. ALUMINUM 479-7121

LO-COST Gutters cleaned, repaired, replaced. Free est. 592-6273.

Handymen

No Job Too Small

Handy man general clean up. Gutters, downspouts, fences, painting, plumbing, repairs, leaky taps. 383-0802.

REPAIRS FENCING, CEMENT work, gardening, and hauling, anything of service, 658-8067 mornings and evenings.

SAVE DOLLARS: HIRE ME. ALL types of home repairs, from fixing your sink to building a rec. room. 477-1766.

Home Improvements

Feature Kitchen Centre 2610 Douglas 385-4921

Specializing in KITCHEN and BATHROOM RENOVATIONS

Largest Selection of KITCHEN CABINETS and VANITIES on the West Coast FREE ESTIMATES GUARANTEED WORKMANSHIP

ALCAN BUILDING PRODUCTS Almetco Div. SAVE HEATING DOLLARS Storm Windows — Thermal Glass Alcan Siding Days 652-3901 Eves. 652-2761

CHARY CONSTRUCTION SERVICES LTD. 384-2429 Renovations — Repairs

Insulation

CUBBON ON COOK We will blow in Celufibre. For a free estimate call 384-8181.

36 BUSINESS SERVICES and DIRECTORY

Insulation

PACIFIC COAST INSULATION and Roofing Co. Ltd. 656-1513.

Landscaping

BARKER LANDSCAPING LTD. —since 1940— Lawn specialists. Expert and considerate garden layout and shrub placement — sketches — ideas. Our expert stonemasons can build you anything in rock or slate — walls, patios, pools or pillars — etc. For a free competitive estimate, call 595 8323. Terms.

VIC'S LANDSCAPING LTD. We are very pleased and happy to announce that, at this time, we have a plentiful amount of rock and No. 1 top soil. Also, our employees are not only numerous, but professional when it comes to fireplaces, retaining walls, house facings, patios, etc. Just ask our past and present customers. We guarantee for 1-year, all materials and workmanship. Call 383-7461 anytime.

DUTCH LANDSCAPERS Lawns, patio's, power raking, fish ponds, rockeries, planting and designing. Free estimates. 384-7653, 479-7225.

MARLEE GARDENS LTD. Landscaping, new lawns, lawn and garden renewal. Free estimates, reasonable rates. Call 652-3705.

HARVEY LANDSCAPING, NEW lawns, design, lawn care. Fong 479-7078, 384-8621.

J. HANNAH LANDSCAPING. Your satisfaction is our reputation. 477-5822 evenings.

GARDEN CITY LANDSCAPING FREE ESTIMATES Phone 595-2622

Literary Agency

MANUSCRIPTS EDITED AND marketed. Enquire first regarding fees. The Marshall Literary Agency, P.O. Box 613 Victoria, B.C. V8W 2P3

Masonry

TONY'S STONEWORK AND MAsonry. Fireplaces, steps, sidewalks and maintenance. Reasonable rates. Call anytime, 385-8235.

FIREPLACE FACINGS, SLATE, stonework, top quality, reasonable. John at 383-7947 evenings.

J. HANNAH MASONRY. YOUR satisfaction is our reputation. 477-5822 evenings.

WHAT YOU WANT IS WHAT YOU get. All types of brick work. Phone 477-9767, after 5 p.m.

CHIMNEYS, FIREPLACES, rocks and brick facings. Call Jerry 384-3348 after 5.

Miscellaneous Service

Aluminum Gutters 5" CONTINUOUS in baked enamel. B.C. ALUMINUM 479-7121

TYPEWRITERS REPAIRED AND cleaned. Free pick-up and delivery. 385-7371.

Moving

DRUM CARTAGE Moving and Storage, House and apartment moving, pickup and deliveries. Professional men at competitive prices. Month-end appointments available to the last minute. 383-9861.

TROJAN MOVERS — LOCAL Moving, careful handling, $20 per hour Monday through Friday, $22 on weekends. OAP special rates. 20' Van and 2 men. Fully insured. Compare! Phone 478-7368.

MEL'S MOVERS Local deliveries and household moves. Reliable service at reasonable rates. 384-2523.

Painters and Decorators

ISLAND DECORATORS Painters Paperhangers Spray Painters Plaster Repairs Convenient Time Payments 383-9059 Eves. 382-1479

CLARK AND PATTISON PAINTING CONTRACTORS LTD. Brush or spray. Paperhangers. Texture and vinyl work. Will do all or part of any job and anthes steel scaffolding. Rentals of all painters equipment. Terms if desired. Phone 384-0443 or 384-8831.

BROTHERS PAINTING AND DECORATING Free appraisals, cost consultant. All types of painting. All types of repairs. Commercial, farm, residential. Lowest rates. Terms. Work guaranteed. 383-8112.

DOWSON PAINTING CONTRACTORS 385-6042 Residential, commercial. Ames Topline Paint. Home answering service. Work guaranteed.

WE PUT CARE IN OUR WORK Small painting company with several years experience in interior and exterior work, very reasonable, free estimates, written guarantee. 386-7832.

FOR REASONABLE RATES ALL work guaranteed, call Four Seasons Painting and Decorating for free estimates. 388-4660. Preferable after 6.

PAINTING AND DECORATING, reasonable rates, satisfaction guaranteed. Terms. 595-4905, 479-2473.

INTERIOR — EXTERIOR Special low rates. For clean job. Self employed. Phone Douglas at 477-5207.

WALLPAPER AND VINYL. PROfessional hangers available. Guaranteed work. 477-4016 or 384-0912.

BMB PAINTING AND ROOFING Ltd. Free estimates. Reasonable rates. 479-4547.

I. CRIGHTON, PAINTING AND decorating. Free estimates. 383-0639.

INTERIOR - EXTERIOR DECORating, Painting, Renovations to your satisfaction. 384-5313.

EXPERIENCED PAINTER. Jim 382-1632.

SELL IT FAST THROUGH CLASSIFIED DIAL 386-2121

36 BUSINESS SERVICES and DIRECTORY

Paving

THE-WAY PAVING

DRIVEWAYS — PARKING AREAS A solid job at a sensible price. Call Barrie Cook at 478-3333 or 479-6952. FREE ESTIMATE.

Photographers

PHOTON PHOTOGRAPHICS INCORP. Specialists in metric conversion, enlargements and reductions of plans, maps and printed circuit art work, murals, posters, aerial mosaics and photo-screening. The price is right. Accuracy, courtesy and personal service guaranteed. 508 Alpha Street—Mayfair area, 384-2223.

Plasterers

DUNCAN STUCCO Stucco and drywall; imitation brick and stone. 479-8163.

PLASTERING, STUCCO NG, TEXturing old and new ceilings. Fred Blanchard and Sons, 656-2211.

COLEMAN PLASTERING LTD Lath, Plaster and Stucco. 592-5494

STUCCO AND PLASTER REPAIR specialist. 477-1681.

STUCCOING, PLASTERING, ALterations, reasonabool. 479-4779.

Plumbing and Heating

PLUMBING, ELECTRICAL MEchanical, carpentry, painting (interior), yard work. Reasonable rates. 383-1233 anytime.

LAURIE'S PLUMBING AND Heating. Residential, commercial and industrial. 477-8831.

Roofing and Siding

H & R ROOFING Cedar shakes, free estimates. 656-3264

PUFF THE ROOFER'S Shaking up a storm. Contract labour. 384-4904.

PARKER JOHNSTON LTD. 1855 BLANSHARD. 382-9181 "Roofing Victoria Since 1935"

EXTERIOR HOME REPAIRS, roofing, gutters, drains, New and repaired. Certified Government Roofer. 595-3019.

Septic Tanks

SEPTIC TANKS, SEWERS, drain installations, and backhoe service. Paul's Excavating. 384-8982.

Surveying

DALCO TECHNICAL SERVICES. Topography work, drainage problems. Fence corners located. Feasibility studies on proposed subdivisions. 383-7714, 652-1911.

Tailors

OAK BAY TAILORS Tailoring, alterations ladies and men Quality leather alterations. 1826 Oak Bay Ave. 598-4131

BRITISH CUSTOM TAILORS 1311 Blanshard 383-2632

Tree Service

CEDARDALE TREE SERVICE LTD. Large shade and ornamental trees scientifically pruned and sprayed. TREE REMOVALS. Stump chipper. (Rep.) Charles Cowie 385-9931

MOUNT VIEW TREE SERVICE Everything in trees. Big or small, we do them all. 479 3873.

TREES TOPPED, LIMBED, felled. Selective lot clearing. Insured. Free estimates. 384-8877.

TREES FELLED, PRUNED OR topped. Reasonable rates. Prompt service. Insured. 642-5045 anytime.

38 TRAVEL

U.K. CHARTER FLIGHTS

VICTORIA - LONDON VICTORIA Aug. 11-Sept. 1 — (3 wks.) $469 Aug. 31-Oct. 5 — (5 wks.) $439 Direct flights from Victoria at the same price as flights originating in Vancouver. Phone 384-7121.

IMMEDIATE CONFIRMATION on Flights from 2 weeks or as long as 3 months.

BUDGET TRAVEL

RENO FUN FLIGHT VIA C.P. AIR Jetaway to Reno every Saturday with Redwing Holiday costs start at $189.00 Departures May 8, 15, 22 RENO FUN BUS Getaway to Reno every Saturday with Redwing Holiday costs start at $131.50 Departures May 1, 8, 15, 22 DISNEYLAND BY AIR OR BY LAND Bus holidays and Fun Flights Depart Every Saturday commencing June 26. For more details see our large weekend ad or Call Your Travel Agent or

REDWING TRAVEL 545 — 645 Fort Street 383-5311 382-5194

RENO BUS May 22, June 5, 19, 26 $119 motel, $129 hotel each double or twin

DISNEYLAND BUS from Victoria, June 26, July 17, August 14

DISNEY FLIGHTS weekly from Vancouver beginning June 26th

NEVADA FLIGHTS weekly from Vancouver. Direct flights from Victoria start Sept. 12th.

ALL-FUN TRAVEL 2620 Quadra 382-4271

GARDENING hilda beastall

Cool Climate No Real Barrier

First-year gardeners here from warmer (summer) parts of Canada cannot know that certain colorful flowering annuals will normally fail to make a display in Victoria gardens.

Amaranthus, kochia (burning-bush or Summer-cypress) and celosia (Cockscomb or Crests) are only possible under artfully-contrived conditions.

All three are semi-tropical, needing either a quick start outdoors at the beginning of June in an eastern hot summer, or a greenhouse sowing in late April followed by growing in separate containers to avoid transplating shock when going into the garden.

Even now it is not too late to sow a few seeds in a greenhouse. Soil temperature for celosia and amaranthus should be between 21 and 27 deg. C. night and day.

This can be maintained with a low power light globe beneath a seedbox, having a metal baffle for safety from overheating the wood.

Kochia gets along with a 16 deg. C. soil temperature. These high temperatures are needed only for the period of germination, not for growing.

Fine sand with about 25 per cent fine screened soil is the seed growing medium. Watering must be carefully done, air and light given freely without draft, chill, or sunscorch after germination.

Celosia and kochia show through the soil in about two weeks; amaranthus takes about three weeks.

Of the three, kochia is probably the easiest to handle here outdoors; occasionally a group of the plants is seen in gardens. Prick out the seedlings into small pots as soon as they can be handled and get them planted in the garden by mid-June from a sowing made this weekend.

Kochia looks good in planters, tubs and patio squares. Give them well-drained sandy soil and sunshine outdoors, and moderate watering. This means a thorough soaking occasionally.

Amaranthus and celosia need warmer conditions all through and also resent root disturbance. At the same time neither survives scorching dry heat.

After germination, prick out as soon as possible in a sandy fine humus (very old screened manure and soil), each seedling into a separate container.

Grow them on in a sunny, warm but airy greenhouse until about the end of June when outdoor soil should be warm enough for their liking.

Choose sheltered spots in garden or on sundecks for these plants. They are ideal for suntraps which have a little shade for part of the summer days.

Even with only July and August as summer months after the plants are put out, they become hardier by that time and, surprisingly, remain as a good color display through September.

Dwarf forms of celosia and amaranthus are the best buy at this time if you're looking for seed. The seed is good for about three years.

Kochia seed does not retain germinating strength beyond two years.

Give these old favorites a trial here if you feel you have the warm growing conditions to make them a success.

38 TRAVEL

RENO! $124.50 per person. Leaves every Sat. morning. GAMBLER'S SPECIAL $99.00 LEAVES MAY 20 — BOOK EARLY 388-7111 GOLDDIGGER TOURS (At the Imperial Inn)

MAUI, HAWAII Beachfront. Completely furnished 1-bedroom apartment. Special rates available. Adults only. Apply owner 592-6084.

39 PERSONALS

I COULD GO TO SINGLES clubs, cocktails bars, etc. for I am slim, attractive and intelligent, however, I am not interested in casual meaningless relationships. True, I am lonely, so I'd like to care for someone, be cared for in return, share a good life with a kind sincere person. I am not shallow, but an emotionally mature, sincere, congenial yet active and young enough to enjoy the finer things in life, entertainment and sports. If you are a tall, unencumbered, financially secure, well groomed gentleman, 40-45 sincerely interested in good companionship, lets find out if we could be compatible. Confidential. Reply Victoria Press Box 266.

YOUNG MAN, 30 STEADILY EMployed would like a meaningful relationship with a really feminine girl. No objection to children. Interest include sports, outdoors, music, travel, etc. Reply to Victoria Press, Box 298.

BLONDE LADY, 30's — 130 LBS., many interests outdoors, etc., like to meet gent over 5'8". Logger, fisherman. Photo, phone number please. Reply Victoria Press, Box 253.

NEEDED Transportation to Sidney from James Bay, Monday to Friday, to be at work by 8:30 a.m. Will share gas. 382-5201.

LADY, BRUNETTE, 50's, 115 LBS., wishes to meet kind, sincere gent for companionship. Phone, photo please. Reply Victoria Press, Box 253.

WHO CARES IF YOU ARE pregnant! Birthright does. Phone 384-1431.

DIAL-A-THOUGHT FOR A HELPful thought. 592-4332.

40 BUSINESS PERSONALS

DIVORCE You may not have to be separated 3 years to get Divorced! 1 No money down — monthly payments. 2 Includes lawyer's fees. 3 Your divorce can begin immed. For further information call: Victoria Office 383-6724 LUXFORD DIVORCE SYSTEMS (1976) Inc. 210-620 View St. Chargex, Master Charge Welcome. VANCOUVER OFFICE, 687-2835

HYPNOSIS Stop smoking, lose weight, sleep soundly, master emotions, eliminate nervous tension, break negative habits. Lecture service available. Professional hypnosis by appointment only. Alpha Centre—595-4022

DIVORCE DO YOUR OWN OR USE OUR economical "Pay as we go" typing service. For information call 386-9617. VICTORIA DIVORCE SERVICE LTD. (Authorized independent distributor for Western Divorcervice Ltd.)

SAANICH PENINSULA GUIDance Association. Parents' skill training, family counselling, marriage counselling, individual counselling. Need to talk over a problem? Call 656-1247.

PRIVATE POOL AND SAUNA, restricted availability. Details, 386-2812.

CAMERA EQUIPMENT AVAILable to enterprising film makers. 386-3046.

LONELY? FIND A COMPATIBLE companion through Emil- Quest. Write P.O. Box 5220, Victoria.

MRS. PAYNE-JONES TRANCE medium. Questions answered. 386-3603.

42 EDUCATION

HERMANAS SCHOOL FOR GIRLS grades 3 and 4, students being accepted for September. Phone Miss Debra Chalmers 592-9486 for appointment or brochures.

REGISTER NOW FOR SEPT. ST. Christopher's Playschool, 3900 Carey Rd. Parents assist qualified teacher, 3 or 4 mornings per week. Phone 479-4442 or 479-5546.

SIGN LANGUAGE COURSE: INstructor wishes to set up evening classes for interested parties. Beginners to intermediate. 595-6501.

TUTORING PROFESSIONAL help by experienced teacher French, math, new and old methods. 598-2331.

EXPERIENCED TUTOR Spanish, French, German, General Math. 382-2700 Fred.

60 FUEL

MANDER TRUCKING 478-5332 Agricultural sawdust, hem and fir. Cedar hog fuel for riding rings. Evenings. 477-5053, 479-7629.

CUT YOUR OWN ALDER WOOD, $35 a pickup load, 8-5. 743-9668. Shawnigan Lake.

63 TIMBER

WANTED TIMBER FELLED, BUCKED OR STANDING Fir, Cedar or Hemlock OR Deliver to our sawmill by truck, short or long logs. Fir, Cedar, Balsam or Hemlock. TOP PRICES PAID Ideal Sawmill Ltd. 385-0441

WANTED: TIMBER, STANDING or felled. Top prices paid. Also contract loading and hauling. Reasonable. 388-5704.

STANDING AND FELLED timber wanted, also contract falling. 384-8877.

WANTED CEDAR LOGS SUITable for shakes. 478-2740, 383-2243.

65 BUILDING SUPPLIES

Home Lumber

LUMBER SPECIAL Price per 1000 BM

2x4—6' BTR. Hem	$ 75
2x4—8' 2 BTR. Hem Studs	$155
1x10 M-R Shiplap Hem	$149
2x4 Std. BRT. Hem	$169
2x4 Utility Fir	$110
2x6 Utility Fir	$105

FIR PLYWOOD

4x8—⅜ Std. T-G	$9.95
4x8—⅜ Uns. D	$4.91

Cabinet Plywood

4x8—¾ L.C. Sen.	$32.95
1x12 K.D. Spruce Shelving Lin. ft.	.39

GYPROC SPECIAL Price per 1000

½" Gyproc	$ 85.00
½" Firestop	$ 95.00
⅝" Firestop	$110.00

INSULATION Price per 1000

R7x2½" Fiberglas	$ 72.00
R12x3½" Fiberglas	$120.00
R20x6" Fiberglas	$205.00

STUCCO WIRE 16—16" $ 23.50

NAILS 2¼ plus 3¼ CW. $ 13.95

ASHPHALT SHINGLE 210 Wt. Self Seal $ 19.50

SPECIAL QUANTITY DISCOUNTS ON VOLUME ORDERS

DELIVERIES Made ANYWHERE on VANCOUVER ISLAND. Before you buy COMPARE OUR PRICES. For QUALITY SERVICE and GUARANTEED SAVINGS, phone: HOME LUMBER and BUILDING SUPPLY 470 ARDERSIER RD. 386-3374 — 385-8711

IMPERIAL BUILDING MATERIALS LTD. The Builders Supply House

CERAMIC TILES OVER 5000 SQ. FT. IN STOCK

4¼"x4¼"	59c sq. ft.
1"x2"	69c sq. ft.
1⅜"x1⅜"	89c sq. ft.
1½"x1½"	89c sq. ft.

ROYAL GRAIN BIFOLD DOORS 2' wide—$15.00 each

METAL BIFOLD DOORS ⅓ off suggested list

OLYMPIC STAIN MANUFACTURER'S SEASON SPECIAL Buy 4 gals. Receive 5 Gals. ARBORITE 4x8 Texture finish 6 Colors — $16.95 each

BUY WHERE THE BUILDER BUYS FOR LESS. Master Charge — Chargex 2955 DOUGLAS ST. 386-1401 STORE HOURS Mon.-Fri. 9-5, Sat. 8-12 Member of Victoria HUDAC

LUMBER WORLD

REMEMBER — We are your Cedar Centre for '76! Here are some examples of our Fencing Materials Stock —

Rough Cedar	Lin Ft
1 x 4	10c
1 x 6	13c
1 x 8	18c
1 x 10	22c
1½ x 5 Basket Weave	12c
4 x 4 Posts	48c

All Our Cedar Is No. 1. Grade. We will give you a free estimate on your fencing requirements — all you do is bring us the measurements.

LUMBERWORLD 3955 Quadra St. One Blk. South of McKenzie 479-7151 Open 6 Days a Week 7:30 to 5:30 CHARGEX

MOORE WHITTINGTON LUMBER LTD. MW 3614 BRIDGE ST. 386-1388

DOORS Victoria's door headquarters. All types — entrance, pre hung, pocket door frames. Some seconds and inventory clearance items at low prices. Victoria's only complete SASH, DOOR and MILLWORK MANUFACTURING PLANT.

SAANICH LUMBER YARDS 3041 Douglas 385-2486

Materials for 12x20 garage (Roofing extra)	$320.00
8'x10' Greenhouse	$245.00
Work Bench materials	$ 12.00
Compost Box 4'x6'	$ 10.00

Sabot Kit (sailing) Pram Dinghy Kit Garden Sheds 6'x7'6" Chicken Coop 6'x6'7'

QUALITY 18" CEDAR SHAKES. Buy direct from manufacturer. 478-2740, 383-2243.

SPLIT CEDAR FENCE POSTS, 7', $1.35; round fencing rails, 12c per foot. 478-3987.

65 BUILDING SUPPLIES

STEWART & HUDSON

Wall Oven Three Only Harvest, White, Avocado. Reg. $299 $259 ea.

Reject Hardboard 4'x4'x¼" $1.29 ea.

Captain Morgan Panelling Light or Medium 3.99 per 4'x8 'sheet

Archcraft Foam Beams 6' long Reg. 13.85 ea.—7.56 8' long Reg. 18.50 ea.—9.96

Arborite Contact Cement Regular 3.39 quart Sale Price 1.99 quart

Crystal Mirrors 24"x28" with 24" Cosmetic Box Regular 29.95 18.88

Mixed Nails 50 lb. Carton 5.96 ea.

Wooden Screen Doors 2'8"x6'8" only 19.96 each

Utility Cedar Posts 4"x4"x6 S/4/S 1.33 ea.

Low Cost Wire Fencing 16 gauge — 2" mesh — 4' high, 112 ft. length 28.95 per roll.

Disston 8 Point 26" Hand Saw Reg. 16.88 $10.96 ea.

K Lux Panels Blue Only — Asst. Patterns Reg. 6.96 ea. 4.96

Chargex — Master Charge Budget Accounts Open Mon.-Sat., 7:30-5:30 STEWART & HUDSON Ltd. 400 Gorge Rd. E. 386-3211

Cubbon on Cook

Gyproc 4x8x⅜ Sheet	$2.59
Lape Cod chairs	$7.95
Cedar 6' Picnic Table	$19.95
Fir ply 4x8x¾ Stan T and G	$9.95
Cedar Compost Box 4x6x3	$13.95
Reject Doors 2x8x0	$3.99
Olympic Redwood Stain	$8.50
2x4—7 ft. utility—each	$ .49
Pre-hung Doors RJX	$19.95
No. 1 Ranch Tone Stain	$3.99
Reject 48x90 Panels	$3.19

1720 COOK CHARGEX 384-8181

SLEGG'S CASHWAY LUMBER CONTRACTORS HOME BUILDERS Check our lumber prices before you buy! Phone us, and we will pick up your plans for a take-off. Admirals—388-9975 Sidney—656-1125

70 MUSICAL INSTRUMENTS

YAMAHA MUSIC CENTRE DID YOU KNOW —No other piano maker makes as many different pianos as Yamaha? See our fine selection if Grands today at PHONE: The Bay 384-9131 Mayfair 386-6339 JAMES PIANO AND ORGAN LTD.

CASCADE ORGAN CENTRE Western Canada's representatives for Kimball and Guibransen with stores in Edmonton, Calgary, Vancouver will be opening a store in Victoria soon providing the finest in organ instructions. Watch for us. For service requirements or details phone 478-6250.

MUST SELL A LADIES 120 BASS Camillo accordion with case, almost new, in excellent condition. Call between 5 and 11 p.m. 384-9097.

CHICKERING UPRIGHT GRAND piano, good condition, around $800. Phone 383-8637.

MUST SELL — DRUM SET, TWO practice amplifiers, guitar, 592-3429, 592-1191.

BORD PIANO FOR SALE, $600, good condition, 748-1405.

FOR SALE: EXCELLENT ALTOsax, asking $350, 477-5203.

PLAYER PIANO, $600. 386-9710

GOOD DRUM SET, GREAT CONdition. 592-1409.

PIANO TUNER — CRAFTSMAN. Norman Duckworth, 595-5251.

70 MUSICAL INSTRUMENTS

SPRING CLEARANCE

Chord Organs From $95 Thomas Organ $750 Lowrey "Holiday" Organ $695 Kincaid Console Piano Sale $1088 New Conn Organs $1,395 and up Kimball Swinger 200 Organ Like New $,1295

SOUND OF MUSIC SALES LTD. REGINALD STONE MANAGER 1517 Quadra St. 383-0239

Scott PIANO & ORGAN WURLITZER

New for '76 the Sprite 30s Organ with features like: —Touch-Tone Computer Accompaniment —Wurlitzer Swingin' Rhythmn —Real Organ Voicing —Repeating Banjo —Vibrato —Slide All this in a beautiful Fleetwood cabinet and matching bench. Just $895. Incredible!!! HILLSIDE HILLSIDE MALL 595-1775

Scott PIANO & ORGAN PIANOS

BRAND NEW SHIPMENT of Sherlock-Manning console pianos for home and school. Many styles to choose from. All first quality throughout. When you compare you'll buy Sherlock-Manning. DOWNTOWN 612 FORT 386-2434

ATTENTION! DON'T MISS OUR EXCITING DISPLAY OF WURLITZER ORGANS AT THE JAYCEE FAIR. LOOK FOR OUR BOOTH IN THE ARENA. SEE YOU THERE.

Scott PIANO & ORGAN HAMMOND

HAMMOND SOUNDER FEATURING: 1 finger auto chord, automatic rhythm variable pitch control authentic solo voices banjo, marimba and mandolin effects. For Only $699. Free Parking 3400 DOUGLAS across from Town and Counrty 388-9177

DOWNTOWN NEAR THE "BAY" "YOUR" NITE-TIME MUSIC STORE OPEN—MON.-THUR.-FRI. 'til 9 p.m. DRIVE IN—PARK FREE BERNIE PORTER MUSIC 382-9542 725 CALEDONIA

ACCESSORIES We have Vancouver Island's most complete stock on hand. Expert advice on all instruments at NELSON'S Music Centre 1315 GOV'T. 385-9728

RENT TO OWN PIANOS AND ORGANS GLEESON MUSIC CITY 829 Broughton (near Royal Theatre) Parking at Rear — 388-9632

PAMUS MUSICAL INSTRUMENTS "Where Good Music Begins" 1108 Blanshard St 386 8475

WEEKLY SPECIAL Ibanez acoustic guitar, black finish. Regularly $165. This week only $140. Hall-Fairfield Music 728 Fort 385-3307

NEW PIANO SPECIALS Heintzman—Irmbach, Lesage. 10% Down. Balance 90 day. GLEESON MUSIC CITY 829 Broughton (near Royal Theatre) Parking at rear—388-9632

M.S.A. Pedal steel guitar, $595 with case; Fender amplifiers and guitars. SOFT SOUNDS 2031 Oak Bay Ave. 598-1524

HAMMOND ORGAN Marble Aurora 1976, complete with tape-recorder, 4 months pre-owned only. 10 per cent discount on market price. Call 592-6315.

BEGINNERS ELECTRIC GUITAR 2 pickup, volume and tone control, wood finish, built in manual tremelio, 393-4", $45. 658-5078.

MUSIC TEACHER WOULD LIKE for personal use, Old Upright Piano in very good condition. Not necessarily tuned. 642-5692.

PIANO TECHNICIAN HAS SEVeral reconditioned pianos for sale. Reasonably priced and guaranteed. 384-3935, 385-4807.

PIANO, KINGSWAY CABINET grand, 1908, excellent condition. $950. 382-9830.

PIANO, UPRIGHT GRAND, very good condition. Beautiful case. Asking $895. 598-2205.

GIBSON CABINET WITH 15" Jensen and two 10" Jensens. $100 firm. 656-4666.

'62 FENDER STRATOCASTER, excellent condition. Phone early evenings. 384-7934.

1969 PRECISION BASS AND case, with practice amp, been little used, $600. Call 477-0702.

CUSTOM-MADE PROFESSIONAL quality posters for bands. Pen and Inc., 477-4

77 MOTORCYCLES

'73 HONDA 100 TRAIL BIKE. $400 or best offer. 478-5368 after 5.

1975 KAWASAKI 400, 4000 MILES, $1300 or offers. Phone 382-5207.

73 YAMAHA RD350, GOOD shape, saddle bags, $950. 656-3538.

YAMAHA 80 CC, $200. 479-7023.

78 BICYCLES

Russ-Hay On Government

2542 GOVERNMENT ST.
Between Bay and Hillside
The Leading Bike Shop
384-4722
MASTER CHARGE
TRADES WELCOME
CHARGEX
Open Mon.-Sat. 8:30-5:30
Friday 'til 9

SPRING SPECIALS

CCM mens 3 spd. $95
CCM mens 5 spd. $105

Some assorted PEUGEOTS left at SALE PRICES

A good selection of 10-SPEEDS from $95 and up

ESQUIMALT OAK BAY BICYCLE
1210 Esquimalt Rd. 388-6712
1958 Oak Bay Ave 598-4111

BUY, SELL, TRADE, REPAIR
No middle men, deal direct with qualified mechanic, save 50% on labor. Expert buckled wheel truing. New, used bikes, all sizes, lowest prices. Open 8-8; Sun. 12-5. 384-5514. D. BRC, CCM, Reno Industries, 2519 Gov't.

MEN'S 3-SPEED RALEIGH, NEW brakes and tires, very good condition, $90 or offers. 386-7174 evenings.

DUNALT (MADE BY RALEIGH), 3-speed, 23" frame, excellent condition. $60. 385-0941.

ENGLISH AND FRENCH 10 speeds very good condition. Five speed bike. 479-4523.

10-SPEEDS-APPOLLO, $70, BRC $70, Raleigh $65, Raleigh 5-speed $60, Raleigh 3-speed $45. 652-2966.

MOTOCROSS FRONT AND REAR shocks, $90 or best offer. 595-8340.

5-SPEED LADIES' RALEIGH. Good condition, $100. 388-7456.

BOYS 3-SPPED MUSTANG BIKE, excellent condition, $40. 477-9790.

MEN'S 10-SPEED PEUGEOT, good condition, $70, 598-2008.

BOY'S SCHWINN 10-SPEED, $60. 479-7653.

79 BOATS and MARINE

CHRYSLER

Trade Up
To A
New Boat
or
Engine

BEST DEALS
IN TOWN

VICTORIA LAWNMOWER & MARINE
834 Johnson 386-8338

SIDNEY MARINE
ASSOC.

POWER
18' INBOARD FISHERMAN $4,950
23' CHRIS CONNIE $12,900
25' ALBIN MD3B $23,900
26' PORTA-CRUISER Houseboat $15,900
26' BARTENDER $9,750
20' F.G. Cruiser $4,950
21' FIBREFORM Sn Juan $7,950
21' GLAS PLY (1975) $11,900
27' UNIFLITE $19,900
27' FAIRLINER $17,900
28' CHRISCRAFT C.B. $21,900
28' FALCONER Command $16,900
33' MONK Sedan $21,900
SAIL
19' LIGHTNING and trailer $2,300
27' VEGA f.g. sloop $21,000
Many More Fine Listings

OPEN SUNDAY
656-5591

KINGFISHER MARINA
2270 Harbor Rd., Sidney, B.C.

31 FTTO LUHRS: 12'6" beam width, Walter's V drives, 225 h.p., twin Chyslers, depth sounder, hot and cold water system. Many extras. Complete with 3-axle trailer. Call Courtenay, 338-6241.

36' HEAVY DISP MONK trawler, C-bridge dual Wagner steering, auto. pilot, VHF, CB, Ross sounder, stainless rails, H and C auto. pressure water, shower, diesel stove, fridge, self baling aft cockpit, GM 6 cyl. Bedford diesel, recently refitted. Built 1962 Benson Shipyards. Cedar on Oak. Tradesp $49,500. 383-3324 or 592-0613 Mace Maine.

CLASSIC ANGLEMAN — DESIGNED Cruising ketch. LOA 39'11", beam 11'3", built 1975, fibreglass hull to Lloyds specifications. Finished throughout in solid teak and mahogany. Volvo diesel, 15 winches, hot and cold water, shower, diesel, stove and much more. $47,000. 478-7060.

40' LIVE-A-BOARD CRUISER. Palmer marine 6 FWC. As new, oil stove, 3-way fridge, sleeps 6 comfortably. X Charter boat, built very heavily but needs some T.L.C. $23,900. On display Mace Marine, 453 Head St., 383-3324.

TWO 40 H.P. OUTBOARDS IN good shape, remote control and tanks, $800 for both or $450 separate, for more information, phone 478-6481.

16' SANKSTER TRI HULL, WALK through windshield, bow rails, sleeper seats, full custom made top, 40 horse power Evinrude electric start, life jackets, anchor etc. 598-4985 after 6 p.m.

15½ FOOT SANGSTER DELUXE, 50 horsepower Evinrude electric start, bow and stern rail, padded interior, horns and wiper, easy load trailer, full camper top, excellent condition. $2800. 656-1758.

FISHERMAN'S SPECIAL
16' Fibreglass boat and trailer, 65 HP Merc. Never seen salt water, but needs a good cleanup. Give away $895. On display Mace Marine, 453 Head St., 383-3324.

1975 K.C. THERMOGLASS WEEKender. Almost new, far less than new price, galley, dinette, sleeps 3-5. Volvo 270-170 inboard-outboard. $9,900. O.N.O. 592-6324.

ONE OF A KIND. 24" LYMAN, new 1975 deluxe model, fiberglass Lapstrake hull, 225 HP Chrysler inboard, FWC, fully equipped. $16,900. 598-1661.

14½' GLASCRAFT, '73, 40 H.P., electric start motor, low hours, 2 tanks, trailer and extras. Good condition. $2400. 478-1409.

23' BAYLINER, 200 HOURS, from new, 302 V-8 Ford, 190 horsepower, 652-3683.

1974 RAWSON 30' SLOOP, DIESEL, depth sounder, fully equipped, $25,000 terms, 658-5549.

BOAT LOADERS FOR CAMPERS, mini homes, installed. 478-3796, 478-2754.

10 HORSE POWER SEAGULL with clutch, Excellent. $200. 479-1217.

16' GLEN-L SEA BOAT, 40 JOHNSON, excellent condition. $850. 384-6067.

FOR SALE: 3-YEAR-OLD BOATHOUSE located Van Isle Marina. $1800. Phone 595-1474.

26' THUNDERBIRD SLOOP, SURveyed, and rebuilt, 598-6462.

LOOK!

DOUBLE EAGLE
1976
PACKAGE DEALS

14' DEEP V DELUXE
—Camper top
—40 H.P. Johnson elec.
—900-lb. Roadrunner
—List $4285
PACKAGE $3695

16' DEEP V DELUXE
—Hardtop
—Camper Top
—55 HP Johnson elec.
—1200 lb. Roadrunner
—List $5661.
PACKAGE $4895

17' DEEP V DELUXE
—Camper top
—1975 Johnson 70 HP elec.
—1550 lb. Roadrunner.
—List $6536
PACKAGE $5895.

18'6" DEEP V DELUXE
—Hardtop
—Raised camper back
—Galley, head
—Cuddy cabin with 2 berths.
—215 HP Waukesha FWC
—List $11,561.
PACKAGE $9950.

20' DEEP V DELUXE
—Hardtop
—Raised camper back
—Galley
—Cuddy cabin "2 berths, head, bulkhead"
—Swim HP Waukesha FWC
—List $12,944
PACKAGE $11,800

ALL PACKAGE DEALS INCLUDE 2 LIFEJACKETS, BOW AND STERN LINES, 2 PADDLES, 2 BUMPERS AND CLEATS.

PACKAGE DEALS our specialty
Authorized JOHNSON, OMC dealer

Bob Whyte Marine
SALES AND SERVICE
2226 Harbour 656-6421

GOLDSTREAM MARINE LTD.

Dealer For
EVINRUDE Outboards
ROADRUNNER Trailers
K and C Thermoglass
HOURSTON Glasscraft
MERCRUISER
OMC
PARTS and ACCESSORIES

NOW OPEN
MON.-FRI. 8 A.M.-9 P.M.
SAT. 8 A.M.-5:30 P.M.
SUN. 1 P.M.-5 P.M.

GOLDSTREAM MARINE LTD.
2994 Jacklin Rd. 478-8391

FIBERGLASS REPAIRS
to
BOATS — CAMPERS
TRAILERS — TANKS
MOTOR COVERS, etc.
A Complete Stock of
FIBERGLASS MATERIALS

PELAGIC
PACIFIC INDUSTRIES (1974) LTD.
24 Huron St., Victoria, B.C.
386-1811 or 386-7814

METRO MARINE BOAT BROKERAGE

We need 14'-25' boats. Let our expert salesmen sell your boat for its full value. Call Metro Marine Ltd., 2360 Beacon Ave., Sidney, 656-1105.

45' GULF COMMANDER

For sale by owner custom built Monk design twin-diesel cruiser, 250 hrs. Radar, autopilot, Onan generator, all electric galley, diesel furnace, holding tanks, 12-knot cruising, interior teak, every conceivable extra, owner changing to large vessel of same design. Offered at owner's building cost. For detailed information call daytime 477-6621, evening 477-6479.

40' LUXURY DRIFTACRUISE houseboat, twin Chrysler 250s I.O., Volvo legs, generator, very complete and luxurious throughout. Must be seen by appointment only. $32,900. On display Mace Marine, 453 Head St., 383-3324.

1974 28' CARVER MARINER, 230 hours, sleeps 8, hot and cold pressure water, shower, propane stove with oven, 2-way fridge, boathouse available. 658-5566.

34' TROLLER CONVERSION, Ford Parsons diesel FWC, radar, sounder, CB, anchor winch, stabilizers. $24,900. On display Mace Marine, 453 Head St., 383-3324.

22 FT. COLUMBIA, FULLY equipped 4 berth cruising sloop with many extras including 6 hp Johnson. Price $7200. Phone 656-5128.

14' CLINKER WITH SMALL cabin and inboard motor, 14' Peterborough. Both in excellent condition with trailers. Offers, phone 388-5806 or 383-2269.

23' SLOOP, FIBERGLASS ON plywood, new 6 horsepower outboard, stainless pulpit, 4 new sails, interior needs finishing. $4,500 or best offer. 537-9318.

1975 CAMPION, 21" FULL GALley and head. 190 OMC, new condition — give us an offer. Must be moved by May 30. 478-4454.

26 FT. CRUISER, DOUBLE cedar plank hull, 240 h.p. F.W.C., with shed. Sacrifice at $12,000. Phone 745-3747 after 5.

38" OFFSHORE DESIGN, LIVE aboard, 3 years old. Diesel power. Fully equipped. In boathouse in Sidney. $27,000. 479-5751.

1960 40-HORSEPOWER McCULloch, good condition. Tank and controls included. Just had tune up. Offers. 478-0809.

18' LUND BIG FISHERMAN, open aluminum, near new Merc. 40 electric, tilt trailer, moving, offers to $2,800. 598-4429.

WANTED RECONDITIONED marine engine 30-40 horse power diesel or gas, phone 478-7342 after 6.

18' TRIHULL, WALK-THROUGH windshield. 115-horsepower Evinrude, trailer and extras. $2,900. 478-7467.

ONLY ONE OF A KIND '73 28' all fibreglass sedan cruiser 10' beam, fully equipped. $21,900. 478-1398.

WESTCOAST TROLLER (38' BURrard Queen) and Salmon A-License. 382-7368.

'69 EVINRUDE 85 HORSE POWER, long shaft, electric start, excellent condition. $900. 479-6582.

16' BOAT, GLASS OVER PLY, 50 h.p. motor, trailer. Best offer. Approximately $500. 478-6032.

14' MAHOGANY WITH 30 H.P. Johnson motor, like new, and trailer. $925. 383-7954.

38' MONK COMMAND BRIDGE cruiser, 595-8611 or 479-4634 after 5 p.m.

16' FIBERGLASS, DEEP V HULL, fully equipped, plus trailer, $3,000. Phone 383-9837, after 6 p.m.

GAFF SLOOP F.C. L.O.A. 30 FT. aux. diesel. What offers. Phone 746-7258 Duncan.

22' SLOOP, DACRON SAILS, sleeps 4, enclosed head, fully equipped galley, $5500. 656-5406.

15' CLINKER, 5 HP WISCONSIN with clutch. Excellent condition. 656-2393.

37' TROLLER, $45,000. 112-728-3326.

38' COMMAND BRIDGE CRUISER, $25,000. 479-5751.

HEAVY-DUTY TANDEM BOAT trailer up to 26' boat. 383-6409.

SEAGULL 40 PLUS OUTBOARD about 25 hours. $200. 652-5601.

8' SABOT, RECENTLY FIBERglassed, $295. 383-7258.

Oak Bay Marine

BOAT BROKERAGE

21' SABRECRAFT, 155 OMC Sport Pak, clean $9950

245 GREW CUDDY. Low hours. 225 OMC $10,900

25' OWNES EXPRESS, Merc I.O. $10,900

24' SEA RAY Weekender. Loaded $17,900

24' SEA RAY H.T. 255 Merc $14,900

28' C.B. Double ender, gas $17,500

30' PACEMAKER Sp. Fisher. Twins. Clean $26,900

36' BRIDGE Deck diesel, classic $27,500

28' TOLLYCRAFT Express, twin Chryslers, clean $33,000

39' C.B. TRAWLER. Teak interior, gas $39,000

36' C.B. MONK, hvy disp. GM diesel. Trades $49,500

FISHERMEN SPECIALS

20' CABIN, 65 h.p. OB $1500

18' CABIN. Clean. 2 motors. $2950

16' CABIN OB $595

OPEN 7 DAYS
Dawn till Dusk

AT THE MARINA
1327 Beach Drive
598-3393

IN STOCK NOW!

More of the Fantastic
4 Cycle
HONDA OUTBOARDS!
Plus
a few '75 MERCS still available at BIG, BIG SAVINGS!

MULLINS MARINE SALES LTD.
382-1928 382-4515
925 Yates St.

BENNETT TRIM TABS
MARLIN DEPTH SOUNDERS
Sales, parts and service for CHRYSLER, FORD and CHRISCRAFT
SPECIAL: 1 only, 200 h.p. Chrysler Marine Engine Complete Less Gear $2250
MARINER MARINE POWER LTD.
21 Cadillac Ave. 383-6582

SIDNEY PROPELLER AND MARINE POWER LTD.
Espar water — hot air diesel heater
Ferymann diesel, Volvo — Penta diesel
Propeller repair and sales
656-3421

NEWPORT 20' "TUTTO", FIXED keel sailboat, ideal for the young family. Sleeps 4. Sails include Main, 135 and 165 Genoa, 8 H.P. Yamaha, Bowpulpit, lifelines, dinette, removable counter. Located at Kingfisher Marina, 58,500, days 656-3928, after 5, 656-6151.

24 FT. REINELL R.V. 2500, 188 h.p. I.O. Bennett trim tabs, dual batteries, C.B. radio, swim grid, compass, complete gear, new bottom paint. This is a company boat, well maintained with service record. $10,500. Wess-Mill Mortgage Co. Ltd. 112-748-9869.

CHRYSLER MARINE ENGINE
361 cubic inch, sodium valves, V-8, less than 100 hours on complete overhaul. Must be sold. 385-2415, ask for Bruce; or evenings 658-5404.

FOR SAFETY SAKE
Radios — CB — VHF — SSB
Sounders — Flasher — Chart. Sales — Service and Installation. Ball and Shemilt Electronics Ltd. 1 West Burnside Rd. 386-9414.

MUST SELL
16½' deep-V, F-Glass boat — 50 h.p. engine, electric start, 1200 lb. trailer, twin tanks, accessories, all new. Must sell. 592-6711 after 6 p.m.

CANOE COVE YACHT SALES
SIDNEY, B.C.
656-5711 656-3915

COLUMBIA 22, FOR SALE, 6 H.P. Johnson, Pulpit, pushpit lifelines, depth sounder, stove, etc. Exceptionally good condition. $8,250. 388-3646 Business, or 477-3605 after 5 p.m.

18' MARLIN, 140 HP OMC I.O. 6' head room throughout. As new, less than 100 hrs. $5295. On display Mace Marine, 453 Head St., 383-3324.

IMMACULATE 18' HOURSTON Glascraft hardtop. 165 IO and new 7-horsepower Johnson, never run. Many extras. $9,500 or best offer, 386-9317.

14' CLINKER WITH SMALL cabin and inboard motor, 14' Peterborough. Both in excellent condition with trailers. Offers, phone after 5 p.m., 388-5806 or 383-2269.

23' SLOOP, FIBERGLASS ON plywood, new 6 horsepower outboard, stainless pulpit, 4 new sails, interior needs finishing. $4,500 or best offer. 537-9318.

1975 CAMPION, 21" FULL GALley and head. 190 OMC, new condition — give us an offer. Must be moved by May 30. 478-4454.

26 FT. CRUISER, DOUBLE cedar plank hull, 240 h.p. F.W.C., with shed. Sacrifice at $12,000. Phone 745-3747 after 5.

38" OFFSHORE DESIGN, LIVE aboard, 3 years old. Diesel power. Fully equipped. In boathouse in Sidney. $27,000. 479-5751.

1960 40-HORSEPOWER McCULloch, good condition. Tank and controls included. Just had tune up. Offers. 478-0809.

18' LUND BIG FISHERMAN, open aluminum, near new Merc. 40 electric, tilt trailer, moving, offers to $2,800. 598-4429.

WANTED RECONDITIONED marine engine 30-40 horse power diesel or gas, phone 478-7342 after 6.

18' TRIHULL, WALK-THROUGH windshield. 115-horsepower Evinrude, trailer and extras. $2,900. 478-7467.

ONLY ONE OF A KIND '73 28' all fibreglass sedan cruiser 10' beam, fully equipped. $21,900. 478-1398.

WESTCOAST TROLLER (38' BURrard Queen) and Salmon A-License. 382-7368.

'69 EVINRUDE 85 HORSE POWER, long shaft, electric start, excellent condition. $900. 479-6582.

16' BOAT, GLASS OVER PLY, 50 h.p. motor, trailer. Best offer. Approximately $500. 478-6032.

14' MAHOGANY WITH 30 H.P. Johnson motor, like new, and trailer. $925. 383-7954.

38' MONK COMMAND BRIDGE cruiser, 595-8611 or 479-4634 after 5 p.m.

16' FIBERGLASS, DEEP V HULL, fully equipped, plus trailer, $3,000. Phone 383-9837, after 6 p.m.

GAFF SLOOP F.C. L.O.A. 30 FT. aux. diesel. What offers. Phone 746-7258 Duncan.

22' SLOOP, DACRON SAILS, sleeps 4, enclosed head, fully equipped galley, $5500. 656-5406.

15' CLINKER, 5 HP WISCONSIN with clutch. Excellent condition. 656-2393.

37' TROLLER, $45,000. 112-728-3326.

38' COMMAND BRIDGE CRUISER, $25,000. 479-5751.

HEAVY-DUTY TANDEM BOAT trailer up to 26' boat. 383-6409.

SEAGULL 40 PLUS OUTBOARD about 25 hours. $200. 652-5601.

8' SABOT, RECENTLY FIBERglassed, $295. 383-7258.

IT'S THE SERVICE "THAT SETS US APART"

Anniversary SALE MAY 15th

CHECK THESE GREAT VALUES!

BAYLINER
2250 CAMPER
Great boat for fishing or cruising. Head, galley, huge cockpit. Comes complete with camper canvas, convertible top; even a swim grid, 200 hp Volvo power. Two to choose from.
ONLY $10,395

BAYLINER
2250 SKAGIT OFFSHORE
Great boat for cruising. Spacious deep cockpit. Two separate sleeping areas. Enclosed head. Galley. Full canvas top, swim grid. 200 h.p. Volvo. One only, demo priced including bottom paint at $10,773.

CAL-GLASS
VC2200 COMMAND BRIDGE
Dual control stations, camper back, loads of standard equipment including head, galley, etc. Power is 190 OMC.
Great buy at $11,295.

PLUS
GOOD SELECTION OF USED BOATS

GIBSON
POWERCRAFT CENTRE LTD.
(near Bay)
2520 GOVERNMENT ST.
382-8291

WESTPORT YACHTS
Located off Pat Bay Hwy. Yards from Swartz Bay Terminal.

USED BOATS

SAIL
16' Petrel with trailer, 20' Cal, 21' Buccaneer, 22' Columbia, 23' Crown, 23' Venture of Newport, with trailer, 26' Rawson, 35' Finclipper motor sailer, 44' Motor Sailer.

POWER
21' Brandlmyr I-O, 24' Fiberform, 24' Winner C.B., 25' Bayliner, 26' Tollycraft C.B., 27' Bayliner C., 27' Owens, 28' Bridge Deck C.B., 31' Bertram Sports Fisher, 25' Chriscraft.

See Don White or Dennis Ashby at
WESTPORT MARINA
2075 Tryon Road, Sidney 656-5832

SEE THE NEW CHRYSLER DIESELS IN STOCK

M6—33—198 cu. inches, 100 H.P. at 4000 R.P.M.
CM6—55 TI—301 cu inches, 200 H.P. at 3150 R.P.M.
CM6—55NA—331 cu. inches, 100 H.P. at 3150 R.P.M.
ALSO
2—283 Chriscraft 21½; 1 Red gear R and L. Good condition.
1—390 cu inches Ford 2; 1 Red. gear, used.
1—6—354—T Perkins diesel, rebuilt, 2.5; 1 Red gear.
HARBOUR MACHINE LTD.
383-6535 31 Erie St.

'73 REINELL R2200 SOFT TOP, complete with galley pack; forward cabin with V berths, and head; 225 Horse Power OMC inboard outboard, less than 100 hours anchor, Sportyak dinghy, compass, spare prop; Roadrunner 4000 lb. tandem trailer complete with brakes. Todays replacement cost (this) over $16,000—sell for $11,000. Phone 592-3171.

BOSUM'S MOBILE RIGGING SERVICE

BOSUN'S LOCKER LTD
580 Johnson St. 386-1308

BOATERS!
See our large display of appliances, plumbing and electrical supplies.
J. S. J. PEDEN LTD.
2855 Quesnel St. 386-3464

SURFER BOATS
If you are shopping for a 24' boat, you will be surprised at how little it costs to own the best.
R.F.C. MARINE LTD.
2270 Harbour Rd., Sidney
656-5591

1975 SANGSTER
17 ft. Sangster, A.M.F. 165 OMC I-O, full canvas, gauges, trim gauge, ladder, walk through windshield, trailer, approx. 50 hrs. Can be seen at 3709 Raymond St. South, phone 479-5335.

1975 16' FIBERFORM COLUMBIA, 65 h.p. and 9.8 h.p. Mercury Motors, approx. 50 hours, 15-gallon and 5-gallon gas tanks, sleeper seats, camper top, Roadrunner trailer, Accessories, Color green and white. Phone 652-3824.

1973 FIBREFORM 23' SITKA cabin cruiser. Completely equipped including depth finder, compass, anchor, 188 H.P. Mercruiser I-O. Priced to sell quickly, owner has purchased larger boat. 656-6104.

COLUMBIA 22, FOR SALE, 6 H.P. Johnson, Pulpit, pushpit lifelines, depth sounder, stove, etc. Exceptionally good condition. $8,250. 388-3646 Business, or 477-3605 after 5 p.m.

Chrysler Outboards
See us for Sales—Parts—Repairs
KEN PRASING EQUIPMENT
478-9313 800 Goldstream

25' BAYLINER EXPRESS, 225 OMC I.O., sounder, CB, galley pack, sleeps 4 comfortably. $12,900. On display Mace Marine, 453 Head St., 383-3324.

BOSTON WHALERS
Now in stock, all sizes. Tollycraft Aqua Cat, Pleasurecraft Sales, Box 2421, Sidney. 477-0449.

WEST COAST TROLLER, 41', Penta diesel, 400-gallon fuel, refridge hold, all electronics, ready to go. 112-539-5519.

21' FIBREFORM SAN JUAN cruiser, full galley, head, sleeps 5. 140 Mercruiser. Excellent condition. 748-1524.

40' CRUISER, FULLY EQUIPPED for live-aboard, $38,000. May take motorhome or travel trailer in trade. 652-1181, weekdays.

21' STARCRAFT, 170 HP VOLVO power I.O. E.Z. load trailer, $9995. On display at Mace Marine, 453 Head St., 383-3324.

BOSUM'S MARINA LTD

we now have space available for good consignment sales items. If you have marine articles you wish to sell, contact DON OMLID.
BILL PARLBY has many specials on the fuel dock, along with complete oil change filters, and the lowest fuel prices in the area.
This week BOB BENTHAM suggests you look over these quality boats.

35' TRUNK CABIN DIESEL No. 585 $34,900
25' CHRIS CRAFT No. 564 11,500
26' TELSTAR No. 647 23,950
26' BAYLINER No. 639 18,500
21' BRANDLMYR DESIGN No. 668 1,895
24' ARTCRAFT No. 646 12,500
28' FIBERFORM No. 669 31,500
25' CHRIS CRAFT No. 641 12,900
37' HOUSEBOAT No. 642 offers
28' TROJAN No. 652 24,500
23½' SEA RAY No. 650 16,900
22' BELLBOY No. 648 13,500
16' OWENS No. 656 2,500
27' EXPRESS CRUISER No. 660 19,950
24' BAYLINER No. 644 15,500
32' CHRIS CRAFT TWIN G.M. No. 653 24,900
50' KETCH EXCELLENT LIVEABOARD No. 661 55,000
45' TRUNK CABIN CRUISER No. 667 60,000
20' GLEN L FISHERMAN No. 665 3,950
34' GRENFELL EXPRESS No. 640 26,500
26' TOLLYCRAFT CMD-B No. 645 27,500
32' TRI-CABIN DIESEL No. 637 47,500

AND MANY MORE

This weeks feature listings:
No. 670 — 21' FIBERFORM H-D TRAILER 7,950
No. 631 — 25½' BRANDLMYR INCL. B-HSE 12,500
No. 632—30' SPENCER INCL. B-HSE 28,900
No. 663—24' BAHA FIBERFORM 16,900
No. 664—27' CABIN CRUISER 7,950
No. 596—45' MONK TRI CABIN LIVEABOARD 67,500
No. 659 — 28' LAND and SEA CRAFT INCL. B-HSE. 34,000
No. 671—12½' SLOOP 1,000

Bank financing and all documentation make the purchase of a boat from BOSUM'S pleasant and easy. Remember you can now help stock your boat for weekend cruising from our grocery supply. Come in, have a coffee and discuss any of your boating problems with DON OMLID SEVEN DAYS A WEEK at

BOSUM'S MARINA LTD.
10775 MacDONALD PARK RD.
SIDNEY
656-5558 Day BOX 2001
656-6375 Eve.

Volume Discount
"STARTING TO SAIL SALE"

SAN JUAN 24, $11,900
SAILAWAY

While Supplies Last

BLUE WATER YACHTS
739 Elmbridge Way
Richmond
273-1376

MACE MARINE INC.
453 Head St. 383-3324 (24 hrs.)
WE SPECIALIZE IN BOAT BROKERAGE AND MARINE FINANCING

AS NEW 24' SEARAY WEEKENDER. Cuddy cabin, twin 165 Merc Cruiser's, 100-gallon fuel tank, self-clearing trim tabs. New upholstery. Recirculating bait tank. A fabulous boat at a reasonable PRICE $12,900.

OPEN 7 DAYS
(AT WEST BAY MARINA)
"If you've never dealt with us You've really missed the boat"

21 FIBREFORM H-TOP CRUISER 1974, 225 h.p. OMC. Sleeps 5. Full camper top, sounder, compass. Only 117 hrs. Never moored. E Z loader trailer. All in excellent condition. Consider late model car or smaller boat in trade. Phone 477-9665.

32' WOODEN BOAT. COMPLETE new fiberglassed cabin in 1971. Command bridge. Single Chrysler Crown Engine. Low cost operation and easy maintenance. $16,900. 477-4132.

1975 REINELL 24 FT. — SWIM grid, trim tabs, CB radio, FWC, full galley, depth sounder, stand-up head, 2 gurdies, anchor package, dual batteries, low hours. Phone 748-9949.

1975 JOHNSON 15 H.P. LONG shaft outboard, power sounder, 3 tanks fuel, trolling only. New price plus tax $1,000. Perfect condition. $650 cash. 656-1675.

17' CALGLASS WITH 12-MERC Cruiser inboard-outboard, full canvas, gauges, lift-through window, trailer, approximately 75 hours. $6500. 656-1551.

15'6" HOURSTON RUNABOUT, sleeper seats, 50 h.p. Evinrude electric, Caulkins trailer. All in good condition. Price $2,500. 746-6082 Duncan.

VAN DE STADT DESIGNED 24' sloop. Yachting world Buccaneer Class, fully equipped for racing and off shore cruising. Asking $6500. Phone 339-4216.

LOOKING FOR A TRUE CRUISING sail boat. Try my Bayfield 25, 5 months use, inboard, standing head room. 382-2151 rm. 523 Saturday or Sunday.

30' CHRIS CRAFT
In excellent condition, sleeps 6, completely equipped. Could consider runabout for part payment. 652-1648 after 6 p.m.

19' BRANDLMYR EXPRESS overnighter fiberglass over plywood overall, twin reconditioned outboard, bow rail, foam bunk cushions, 479-5592.

MUST BE SOLD. 16' FIBREform. New 50-h.p. Mercury, electric. Sounder, new CB radio, Roadrunner trailer plus many extras. $3,500. 656-1564 after 5 p.m.

12' THORNES ALUMINIUM boat, tilt trailer, 9.5 Johnson outboard. Excellent condition. 478-8671.

26' HAIDA FLUSH DECK, 7 sails, Avon Redcrest dinghy. Fully equipped for cruising and racing. Asking $13,900. 598-5585.

ALUMINUM 12' CARTOP, USED 3 times. Car rack, new rod holders, oars, 9.9 Chrysler motor, $550. 384-9079.

13' SPINDRIFT DAY SAILER, S.S. rigging, Dacron, very fast with trailer, $1,000. 592-4189 after 5 p.m.

CAL 20, GENOA AND SPINnaker, excellent condition, for beginners or racing. Offers on $6,500. 592-4011.

OUTBOARD MOTORS: 1975 Chrysler 105, $1,195. Bearcat 85, $550. San Juan Marina, Friday Harbour, Washington. 206-378-2841.

12 FT. PLYWOOD BOAT AND trailer $60; two sets roof racks, $5 and $8. Totem pole boat loader $20. Phone after 6 p.m. 385-2075.

29 FT. FIBERGLASS GILLNETtroiler, 2 years old, 653 GM all hydraulic, all electronic 9 ton A licence halibut gear, 656-2953.

55 CHANNEL VHF MARINE radio telephones now in stock at Daniels Electronics Ltd. 225 St. Lawrence St., 382-8268.

12' ALUMINUM CARTOP BOAT. Elgin brand. $275. 652-3262.

Horwood Marine

Horwood Marine Ltd.
823 Pandora
385-1451

14' K and C PACKAGE
Full camper top, Ez-loader trailer.
ONLY $2195

21' GLASPLY EXPRESS
Full galley, full dinette, marine head, camper top, 188 Merc I.O.. Fresh water cooling, compass, depth sounder, bottom paint.
SAVE $4000

17½' K and C PACKAGE
130 Volvo I-O, Camper top
REGULAR $8095
NOW $6595

COLWOOD LOCATION
Tues.-Fri. 12-9
Sat. 9-5
Across from Farmers' Market on Old Island Hwy.
478-8211

19' GLASPLY CUTTY
Pre-owned, 140 Mercruiser, complete galley. Full camper canvas. Marine head. Calkins trailer.
ONLY $10,495

NEW 75 K and C 22' COMMAND BRIDGE

Full galley, dinette, marine head, hydraulic steering, swim grids, 188 Merc. power full, camper canvas.
$13,695

"We Will Match or Better Any K and C Deal"

Oak Bay Marine
SALES AND SERVICE

CAMPION

21' SKEENA cmd. bridge, 190 HP OMC, standup camper, full galley and dinette, marine head. REGULAR $16,930
Sale Price $15,870

21' SKEENA sedan with bulkhead, 190 HP OMC, standup camper back, fully galley and dinette, marine head. REGULAR $14,485.
Sale Price $13,260

21' MONASHEE overnighter, Cuddy cabin forward enclosed head, full galley and dinette. 188 McerCruiser. Low hours.
Sale Price $10,478

19' KELSEY HT, 165 HP MerCruiser, full galley, dinette, marine head, Cuddy cabin. REGULAR $14,045.

OPEN 7 DAYS
Dawn 'til Dusk

AT THE MARINA
1327 Beach Drive
598-3393

NEARLY COMPLETED 26' TELstar command bridge cruiser, 350 C.U. Chriscraft power; minimum labor required to complete, with all necessary equipment on hand. Replacement material cost $16,500. All reasonable offers considered. Phone Denis 385-7123, 386-3992.

MOVING, MUST SELL IMMEDIately, reduced price. 30' double ended live-aboard comfort, sleeps 3, radio, sounder, hydraulic steering. Chrysler Ace marine inboard, 85 h.p. 250 hrs. Head. Completely equipped, seaworthy, $6,800. Phone 595-2897.

CAL 25, 9.8 EVINRUDE. JUST rebuilt. Complete sale inventory including Spinnaker. Barient winches, new sails, sheet rigging, this boat has too many extras to list, must be seen. $13,900. On display Mace Marine, 453 Head St., 383-3324.

15½' CALGLASS WITH FULL camper top, complete with Elec. Start 50 H.P. Merc. (37 Hr.), aux. 10 H.P. Johnson as new, 60 fathom D.S., compass, C.B. radio with marine ant., 900 lbs. E.Z. trailer with extra wheel. Complete $4500. Call 592-7202.

TILLICUM FURNITURE
2612 SOOKE RD.
Now makes camper, trailer and boat cushions. Also lift of shape. Full selection of materials available. Free estimates. 478-0522.

WANTED: 1959 55 H.P. OR 1960 60 H.P. Johnson or Evinrude for parts.
Harold's Outboard Repairs,
24 Jedbourgh
479-1031

MUST SELL — SAILBOAT
Cal 28', Fully equipped, Avon Dinghy, stove with oven, Sounder, R.D.F., sails, $18,900 or offers 592-7193.

23' HOURSTON SEDAN, 250 Chrysler Industrial Volvo leg, BHF radio tele, C lic. Complete galley. On display Mace Marine, 453 Head St., 383-3324.

ACRYLIC BOAT WINDOWS, CUT to your specifications, at Dave's Plastics, 506 Cloverdale Discovery Street, 383-3290.

28' FIBREFORM SPORTS FISHerman, command bridge, 325 h.p., well equipped. Quick sale. $21,500. 477-1980.

26' T-BIRD EQUIPPED FOR racing and cruising. Reasonable. 382-4540 or 479-5744.

MALE MOLD FOR ROBERTS 36 sailboat, used twice, $500. 592-3976 evenings.

RUBBER RAFT WITH PUMP and aluminium oars. $65 firm. 479-4325.

18' MAHOGANY OUTBOARD — neat paint, $950. 386-7721. Leave message.

24' FIBERFORM 146 HOURS. Full electronics including radar $13,500 firm. 592-6940.

42' TROLLER TORBAY, FULLY equipped, A licence. $90,000 or nearest acceptable offer. 385-5427.

1974 40-H.P. MERCURY, 402, LS with remotes and tanks. $900 or offers. 652-2934.

EXCELLENT CONDITION
1973 9½ Johnson motor. $495. 382-0172.

21' COMMAND BRIDGE CRUISER, 188 Mercruiser, extras, excellent condition, $10,500 385-3593.

16' PLYWOOD BOAT AND TRAILER plus 2 older 35 Johnsons for parts. $300. 658-8856.

BOAT TRAILER SUITABLE FOR 20' boat, winch, $130, after 5 p.m. 477-9407.

WANTED — GOOD SEA BOAT, prefer clinker built (no motor). 384-6398.

3.5 H.P. ESKA OUTBOARD, $200. O.M.C. fuel hose, $10. Waders, size 9, $10. All as new. 652-2401 evenings.

DINGY KITS
8½, 9 and 15' Skookum fiberglass dingeys. 656-1157.

WOODEN FISHING BOAT, INboard motor. Phone Hart. 386-8231 or 382-8967.

METRO MARINE

2360 Beacon Ave.
SIDNEY
656-1105

LARGEST SELECTION

SEE ON OUR LOT THE FOLLOWING:

LARSON
ALL AMERICAN 160 OB.
ALL AMERICAN 160 I-O
ALL AMERICAN 170 I-O
VOLERO 172 I.O
MONTA 195 I-O
COMMANDER 21' Day cruiser
COMMANDER 21' Express cruiser
BARON 21' Cuddy cruiser
ADMIRAL 23' Cuddy Cruiser
ADMIRAL 23' Express Cruiser

SANGSTER
25 MARLIN Com. Bridge
23 CHINOOK flush deck
23 CHINOOK drop deck
20' WEEKENDER HT.
20' WEEKENDER full canvas
18' CORMORANT
18' COHO
18 SAVARY
18' BOWRIDER
18' TEXADA

DEMO SPECIAL
23' CHINOOK, loaded with extras. Save hundreds on this once a year deal.

USED BOATS IN STOCK
23' GREW, full canvas
23' GREW, twins, HT
20' REINELL
225 H.P. Merc
19' HOURSTON 170 Volvo
16' REINELL, new 50 Merc
OUTBOARDS
14' VANGUARD

BEST TRADE IN DEALS IN VICTORIA TOPS IN QUALITY AND SERVICE

OPEN MON. - FRI.
9 - 9
SAT. 9 - 6
SUN. 10-4

METRO MARINE

DUNCAN BOATLAND

15' CAL GLASS
40 h.p. Merc ML, 900 lb. Roadrunner trailer, $2950

17' CAL GLASS
120 Mercruiser, Full convertible top, wiper, Roadrunner trailer $6388

1900 REINELL
200 HP Volvo, full instrumentation. Full convertible top. $6688

REINELL
SEA RAY
Mercury Ourboards
VANCOUVER ISLAND'S
OUTSTANDING BOAT CENTRE

DUNCAN Boatland
746-4158

USED BOATS CLEARANCE

1974 JOHNSON 135 H.P., 1969 Larson 18', full top, etc.
As is $2,495.00

1973 HOURSTON GLASCRAFT, 115 Volvo, I/O, Morse dock lights, new camper top.
Give Away At $3,

97 FURNITURE

MATTRESSES

WHY NOT
buy your spring filled mattress directly from our factory, good quality at a reasonable price.
6-INCH LATEX
FOAM RUBBER (All Sizes)
posture zone support, clean, hygenic, doesn't sag or lump. 3'3" $109; 4'6", $139; Queen, $179.
IMMEDIATE DELIVERY
GREGG FURNITURE
2300 Douglas 388-7363

VILAS

GENUINE VILAS FURNITURE
WE SHIP ANYWHERE IN B.C.
BROCHURE ON REQUEST
CONTINENTAL FURNITURE
716 JOHNSON STREET 386-2458

BLACK WROUGHT IRON PATIO furniture for sale — 2 arm chairs, 2 occasional chairs, coffee table, with white arborite top. $85. 658-5125.

MOVING TO CONDOMINIUM; small Mason piano, Peppler bedroom suite, 39" Beautyrest bed, lamps, chairs etc. Ferndale vicinity; 477-0458.

DINING ROOM SUITE WITH buffet, 9 months old, $1600 new, want $600. 2 sets of floor to ceiling cream coloured, lined drapes, as new, $500 new, want $300. 383-9740.

NEARLY NEW: TWO MODERN Swedish chairs (white enamel) with big loose cushions, China cabinet 48"x36"x16", after 5 p.m., 385-8454.

LARGE MODERN, MODULAR wood desk, and bookshelf, excellent condition, $400 or best offer, phone 384-7349.

MUST SELL: LIVING ROOM set, couch and chair, end tables, coffee table, lamps, bookshelves. $350 or offers. 384-3486.

SOLID OAK APARTMENT SIZE extension dining table, carved legs, excellent condition, also 2 chairs. 477-0658, after 6.

TWIN SEALY BOX SPRINGS and mattresses like new, vanity chest of drawers, 656-5070 evenings.

DOUBLE BED CHESTERFIELD on casters, gold nylon covering, Simmons mattress, $100. 595-5330 after 6.

NEW KROEHLER DRESSERS, solidly built with 6 large drawers. Beautiful dark grain finish. $100 each. Phone 652-1761.

3-PIECE SECTIONAL, SMALL and boyes chesterfield, $125. 385-9325.

WOODEN BARRELS, ASSORTED sizes for furniture and decorating ideas. 383-1328.

CUSTOM BEDS
Captain, $120. Mate, $110; Bunks, $90. 479-7400.

BEAUTIFUL ANTIQUE 5-DRAWER mahogany chest, 45"x49", $200. 386-1096.

BEAUTIFUL 7 PIECE BEDROOM suite, white, good trim, new. Sacrifice price $950. 385-2220.

CONTINENTAL TYPE ROCKER, as new; portable electric typewriter, as new, 598-3583.

98 TV, STEREO, RADIO SALES and SERVICE

PRICES HAVE BEEN REDUCED

THESE ITEMS MUST BE MOVED

TURNTABLES	Suggested	SALE PRICE
Philips GA 209	$349.95	$279.95
Dual 1225	$202.50	$159.95
Dual 1226	$244.50	$189.95

SPEAKERS
Philips Spectron

S.P. 30-2 way each	$149.95	$ 99.00
S.P. 39-3 way each	$199.95	$149.00
SP. 40-3 way each	$299.95	$199.00
Audicraft VP 601 2 way	$149.95	$ 79.95

AMPLIFIERS
Philips Amplifier AM-FM 15 watt R.M.S. with speakers $198.95

ELECTRON TV SALES AND SERVICE
700 Burnside W. 383-5432

Mais 385-2435
1821 COOK
WE RENT
COLOR
OR BLACK/White TVs

BUTLER BROTHERS
TV RENTALS
1720 DOUGLAS STREET
385-3832

RENT
BRAND NEW TV
FAIR DEAL SERVICE LTD.
Mastercare Maintenance Service for Admiral and Magnavox
3454 Tillicum (at Burnside)
385-7423 385-2836

SUMMER FUN
AM-FM Radio cassette recorder. Battery-electric operated. Reg. $89.95 NOW $69.95
B.C. SOUND & RADIO SERVICE
931 FORT 383-4731

RECORDED MUSIC FOR RECEPtions — Dances. By Professional DJ's.
Hudson's Tape Centre
598-6811

SANYO SOLID STATE STEREO, AM-FM short wave radio, cassette and record player all in one. 478-6603.

C.B. RADIOS
Sales and Service. BALL & SHEMILT Electronics Ltd., 1 West Burnside Rd. — 386 9414.

Sanyo DXT-5211. 8 track player, AM-FM receiver and BSR record changer. 4 speakers included. 479-8628 aftr 9 p.m.

SANYO SOLID STATE STEREO, AM-FM short wave radio, cassette and record player all in one. 478-6605.

COLOUR PICTURE TUBE REplacement and complete overhaul of any receiver, guaranteed, $150. Call anytime, 384-3265.

AM-FM BRENTWOOD STEREO receiver with Grundig. Automatic 36 turntable and speakers. Excellent buy. $85. 592-6741.

SPECIAL PURCHASE RCA XL100 color 20" TV with accumatic 4 and AFT now $549. Butler Brothers, 1720 Douglas, 383-6911.

PERFECT CONDITION: TURNtable, amp, speakers and accessories, $200, offers. Must leave in two days. Real 384-3634.

SUPER MARANTZ SYSTEM. 3 months old, $2200 new. Best over $1200. 383-9240.

PHASE LINEAR 400 WATT power amp. Excellent condition. $550. 595-8570.

TRANSONIC 07 1102 STEREO player — radio and speakers, guaranteed, $70. 592-0931.

STEREO 701 DUEL 8500 SANSUI amp, AR3A speakers, $1,800. 592-1653, 388-7371.

TAKE OVER PAYMENTS, 26" Electrohome color TV, $39 a month. Phone 385-8700 9-5.

NEW DUAL 1225 TURNTABLE for sale. Fully automatic. $160. 478-2278 after 5 p.m.

26" ELECTROHOME COLOR TV, one-year-old, $500 firm. 384-5550 after 6 p.m.

ELECTROHOME TELEVISION, $50. Call after 6 p.m. 595-3024, 1515 Vining.

20" ELECTROHOME COLOR TV for sale, best offer. Phone 385-8700, 9-5.

FOUR JMI SPEAKERS WILL handle 50 RMS $160. 383-8349.

98 TV, STEREO, RADIO SALES and SERVICE

Rent or Own

FROM
CITY CENTRE TV
OPEN 10 A.M. — 10 P.M.
6 DAYS A WEEK
3970 Shelbourne 477-4971
Next to K Mart in the Mall

I HAVE 34 19" BLACK AND white TVs, portable, all checked over. 3 months guarantee, $50 each. Phone 478-1500. Can be picked up at 2302 Bellamy Rd.

FLOOR DEMO FISHER RECeiver AM-FM stereo 11 watts per channel at cost $149.95
ATLAS STEREO AND TV
763 Fort St. 385-2712

SONY TC-10 CAR CASSETTE deck, speakers and FM car radio. 383-8595.

EXCELLENT CONCERTO RECeiver with 8-track. $50. 592-3049, after 4.

AKAI 4000 DB REEL-TO-REEL and four 3-hour tapes, $450. 595-6533.

99 GROCERIES, MEAT and PRODUCE

SAVE ON MEAT
Try our summer pack 50 lbs. of waste-free meat for less than $1 a pound.
20 lb. Chucksteak
10 lb. Hamberger Patties
10 lb. Fine Chicken
3 lb. Pork Chops
3 lb. Wieners
4 lb. Pork Sausage
Hinds of choice grade: A beef guaranteed aged and tender. $1.29 lb.
ALBERTA MEAT DISTR.
811 Cook St.
383-3012 or 383-8552

SAVE MONEY AT HARVEY'S

Smoked Pork Hocks	79c a lb.
Breaded Pork Cutlets	$1.29 a lb.
Assorted Cold Meats	99c a lb.
Harvey's Potato Salad	89c a lb.
Ham and Veal Patties	95c a lb.

FREEZER BEEF SPECIALISTS
Red Brand Sides $1.05 a lb.
Cut, wrapped, Frozen, Guaranteed
2709 Quadra Street 383-2031

WILLIAMS QUALITY MEATS
Grain-Fed Grade "A-1" Freezer Beef
Sides $1.05 lb. Hinds $1.35 lb.
Fronts 89c lb.
Full Baron of Beef $1.15 lb.
100 per cent guaranteed quality
795 Fort Street 384-0525-26

"MEAT" AT McCOLLS
Sides of Grade A Beef $1.09 lb.
Black Puddings, Slicing sausage, White Puddings, Haggis
PARLIAMENT MEWS
Ste. 5-230 Menzies St. 382-1611

GRAIN FED SIDES OF BEEF, 89c per lb., cut, wrapped and frozen. Lean ground beef, in small packets, 69c per lb. in 30-lb. lots. Sides of pork available also. 479-3021.

Warehouse — Langford
Sides, 97c lb.
Hinds, $1.19 lb.
Fronts, 77c lb.
Grade A1-A2 — 478-5611

ANCHOVIES ONE-THIRD PRICE. Herring strip and mnapper 25c per package by the case. 652-1512 or 656-5861.

COBBLE HILL FREEZER BEEF, locally grown, grain fed sides at 98c per lb. Freezer ready. Phone 743-9432.

ORDERS TAKEN FOR STRAWberries and raspberries, pick your own, or we pick, no children. 652-1534.

FOOD STORAGE IDEA. YOUR salmon canned. Brentwood (Creeds) Cannery. 652-1512.

SIDES OF BEEF FOR SALE, 55c per pound. 652-3509.

100 MISCELLANEOUS FOR SALE

AUCTION GALLERY

We buy, sell or consign. Appraisals for all purposes. ESTATE SALES and LIQUIDATION SALES. Immediate pickup of your goods. All items sold same week of pickup. NO WAITING! We have our own trucks.
VICTORIA
966 YATES ST. 386-8448

GOING FISHING?
Rods, Reels, Nets, Line, Snaps, Swivels, Hooks, Scales, Knives, Flies, Spinners, Tackle Boxes, Flashers, Dodgers, Planers, Weights, Plugs, Tide Book, Crab Traps.
ALL AND MUCH MORE AT
Robinson's
1307 Broad 385-3429

PICTURE LIGHTS
for pictures, mirrors, music stands, lecterns, 5 inch, 7 inch, 14 inch, special price from $4.75, $7.75, $9.95. Limited quantities.
Korbin's House of Lights
206 Esquimalt Rd.
(NEXT TO TILE TOWN)
383-1544

GARAGE SALE: OAK AND MIScellaneous chairs, mangnum, 40% fat range, miscellaneous nails, juicer, P.T.O. Drewburn Air-O-Flow compressor, miscellaneous lab equipment, tape-recorder, utility trailer, 2 bikes, piano and numerous other items. 570 Normandy Rd. May 15th-16th. Starting 10 a.m.

DRIVEWAY AND BACK PORCH sale; Saturday May 15. Noon-6 p.m. Old fashioned doors, windows, trim, newel post, bannister parts; drafting table, lumber ordments, heath kit, amplifier and tuner, McIntosh pre-amplifier, china, glass, miscellaneous. No kitchen sink, would a laundry tub do? 2086 Byron St. Oak Bay.

COLOSSAL MOVING SALE
Sat. and Sun. 10 a.m. to 6 p.m. 3805 Quadra St. Many bargains in furn, clothing, collectors items such as prints, etchings, lithos, magazines, sheet music, glass wear; miscellaneous toys, tools, radios, record players; girls bike, etc. 386-2573.

CRIB, BUNK BEDS, BED, ANtique dresser, ¾ to 2" galvanized pipe fittings, ¾ to 1" copper pipe; apt. mail box, commercial deep fryer; 6 x12 billiard table; trailer toilet; 34 yards, new lino; electrical fittings; and other miscellaneous items, from 9 a.m. on, 478-5180, 754 Meaford.

TRIPLE WALNUT DRESSER with mirror and matching night table, double bed, boxspring and headboard, $250; Single bunk bed and mattress $25; Walnut single bed complete $50; Solid wood French Provincial coffee table $50; Two end tables $10 both. Half moon table $10. 592-0289.

FLOOR POLISHER, $15; OLDER type stereo with speakers, $50; chrome table and 4 chairs, $30; fold-a-bed, $40; hair dryer with hood, $5; movie camera with light bar and carrying case; $60; kitchen clock radio, $15; hanging clothes rack, $5; ping pong table, net and bats, $30; 477 3752.

GARAGE SALE: SATURDAY, May 15, 9 a.m.-5 p.m. 15 Olympia Ave. off Dallas Rd. Garden tools, used doors, woodenchairs, golf clubs, round mirror, small appliances, rugs and hall runners, bookcase, brick-a-brack and many other miscellaneous items.

OAK HAT RACK WITH MIRROR; Maple crib; Old Coke vending machine; Aquarium; Pictures; Radios; Pellet Gun; Back Pack; Small appliances; Lamps; And Many Other Items. 3906 Olivia Place 10-4 p.m. Saturday and Sunday.

DRIVEWAY SALE, 472 HEAD Street, Friday and Saturday, 10 a.m. - 4 p.m. Collectables, bottles, assorted coffee tables, washing machine, bed, spring and mattress, TV parts, picnic table, lawn chairs, child's bike and miscellaneous. Priced to go. 382-7430.

SEXISM ENDED. HUMANITY begins with Sol and Silva. First published in 1975 as a series of newspaper columns this photocopy of the clear 12 pt litho rethinks human potential in a practical way. $3. Achievement Systems, Box 547, Port Alberni, B.C.

GIGANTIC GARAGE SALE; 1960 Forrester, Saturday, 9 a.m.-5 p.m. Something for everyone. Electrical appliances, two 10-speeds, propane stove, 36" aluminum screen doors, toys, tents, boy's bike, rugs, venetian blinds, luggage, and much, much more.

STAINED GLASS SUPPLIES
New shipment. Special prices. 384-1515, 1121 Vancouver St.

FRIDGE $50; TOILET $25; OIL heater $30; 386-2856.

100 MISCELLANEOUS FOR SALE

THE TRADERS

CLEARING
VERY NICE TRADE INS

Like new 3 pce. sectional chesterfield, modern styling, 3 pces, $375; 7 pce. dinette suite, large table, opens to 72" with 6 good chairs, $119; tan vinyl recliner, $69.95; Cocktail table, dark finish, good size, $59; 10 cu. ft. refrigerator. To clear, $50; 54" headboard in gold, to clear, $19.95.

SHOP THE TRADERS FOR MANY OTHER EXCELLENT VALUES
EASY TERMS TO 36 MOS.

Open Nightly 'til 9
Phone 388-6264
715 Finlayson

NEW AND USED
Chesterfield suites $119 to $559. Hide-a-bed $219 to $398. Simmons Queen Size hide-a-bed $299. Swivel Rockers $159. Convertb $79. 9 pce. dining room suite $695. Duncan Phyfe drop leaf table and 4 chairs $319. Round rock maple table and 4 chairs $444.50. China cabinets $119 to $299. Corner china cabinet $289. 5 pce. kitchen sets $59 to $99. 3 pce. sets $49. Bedroom Suites from $199. Single beds $49.50 to $159. Chest of drawer $32.50 to $149. Dresser $39.50 to $149. 9x12 rugs $49 to $219. Simplicity washer spin dry $109. Coffee tables $7.95 to $59. Dimplex heater $49. Vacuum Cleaner $24.50 to $79. Use your Chargex.
PANDORA FURNITURE LTD.
New and Used Furniture
1050 Pandora Ave., 383-6319

WURLITZER ORBIT ORGAN. Near new. $4500 value. Swing set; Crossman air pistol; 7½" Shorcraft saw; antique Northern Electric mantle radio; older radio-record player combination; small record player; B & D electric hedge clippers; Homelite XLI chain saw; new motorcycle chain; other miscellaneous items. Open to offers on all items which are in good or near new condition. To view Sunday 9 a.m. to 3 p.m. 34 Obed St. 384-6975.

INTERNATIONAL KNIVES
MINIATURES
Rifles—Pistols—Cannons
Machine Guns
From $1.95 Up
Actual Blank Firing Models
Blanks 49c per 100
574 Yates 383-2422

BILLIARD TABLES
WHY WAIT TIL XMAS?
Order your Play-Mor table or Play-Mor Shuffleboard today! Drop in and see them built. Direct from factory to you — no middleman — you save — it makes sense.
PLAY-MOR FACTORY
517 Kelvin Rd.
(Off Douglas and Cloverdale)
384-3332

20" COLOR TV, SOLID STATE, as new, $750. Kenmore canister vacuum wired for power head, cost $140, asking $75. Offers. GM baby safety seat, Kenmore stretch stitch sewing machine, built-in button holer, blind hemmer, cost $250, asking $125. Steam iron. Zig-zag sewing machine in cabinet, reconditioned, $75. 2-Door fridge, 478-5449.

MAYTAG

2 million owners can't be wrong
C. TAYLER
HOME APPLIANCE LTD.
707 JOHNSON 383-3281

GARAGE SALE: 2546 SCOTT ST. Sunday May 16. 10 to 4. Combination stereo and radio, Hoover washer, spring horse, spring and mattress, dryer and child's two-wheeler, need repair, Royal Albert China, girls clothing up to 6X, womens clothing, housewares and toys. 595-8201 after 6.

CHILD'S WARDROBE DRESSER, single bed; antique vanity with oval mirror; folding chairs; clothes drying rack; laundry basket; drapes; radio record player, blond wood; 4 burner H.D. stove with fridge built underneath. 388-6275 pager 732.

TRAILER HITCH, $20, MAN'S Bicycle, $15. Cement laundry tub, like new, $20. White WH basin, new, $20. Tap, $20. 26" Pipe wrench, $35. Four-burner propane range, glass oven, like new, $275. Miscellaneous salmon lures. 592-0061.

USED SEWING MACHINE SALE
1 only treadle; 10 different Singers in console cabinets from $69; Zig Zag portable, $75. Many more to choose from. All 1 yr. guaranteed. Sawyer Sewing CCentre, 840 Fort St., 388-6228.

TAPE RECORDER, SOLIDstate stereo cassette, portable with detachable speakers, cost $200. 3 months ago. Will sell for $100. Canon movie camera, zoom lens, pistol grip, case, 8-64 FTS, with light bar and film, $60, 478-8830.

BROWN THREE-PIECE SECtional chesterfield, $60; 9x12 yellow shag rug, $25, wooden kitchen table and two chairs, $30; large chest of drawers, $35; lamp, miscellaneous and plants. 385-4684.

SIMPLICITY 2 CYCLE GAS dryer, $295; set of bunk beds, $84.50; 5-pce. natural dinette suite, $67.50. Mel's Bargains, 3460 Quadra, 384-3152. Chargex and Master Charge.

ONE PAIR BROPHY JACKS, $50. 4 Used 16" truck tires, $30. One home-made slide-on camper for ¾-ton truck, $200. 595-4079 after 5 p.m.

YARD SALE: MAY 13, 14, 15. Double bed, white bunk beds, kitchen table and chairs, book cases and miscellaneous. 2110 Spring Rd.

MOVING MUST SELL CHESTERfield and chairs, table and chairs, 2 single beds, 1 double bed, dresser, bicycle and large cushions. Phone after 6 p.m. 382-5655.

QUEEN-SIZED SIMMONS "FAshionaire box spring and mattress, 512 coils, as new condition, $175 or best offer. Before 3 o'clock, 382-9861.

10 SPEED, DOUBLE BED chairs, projector, 35 mm camera, assorted plants, picnic table, portable cassette player. 478-5498 after 6.

TELEPHONE ANSWERING MACHINES
Lease to own for as low as $12.00 per month. INTERCONNECT. 384-0511. Anytime.

STEREO, COMBINED WITH ARtificial fireplace and liquor cabinet, hitchhiker camper, sleeps 2, fits on top of car, call 385-6006.

POLY BAGS FROM 2-OZ. TO 75-lb. and custom made sizes now at Industrial Plastics, 2105 Douglas Street.

BUILDING GARAGE OR SHOP? I have two complete 10x8 sectional overhead doors, also wood sash windows and furnace. 479-8881.

MOVING TO APARTMENT. Must sell miscellaneous furniture, rugs, Zodiac motor and parts. 478-2568.

MTD RIDING LAWNMOWER, 5 HP, 26" cut, excellent shape, used about 4 hours, asking $425. 592-0084.

DOMESTIC AUTOMATIC ZIG zag sewing machine with cabinet, $175. Gym set, $13. 477-1607.

WRINGER WASHER, EXcellent condition, hardly used. Best offer. 385-5520. after 5:30.

LAWNMOWER, GARDEN TOOLS, and misc. In good condition. 477-3904.

HAND POWER TOOLS, WASHING machine. Sewing machine. Kenwood Chef. 383-4347.

AUTOMATIC INGLIS WASHER, $60. Good condition. 2 piece Chesterfield Suite, $125. 477-4411.

COLONIAL CHESTERFIELD AND chair, color TV, misc. tables and other household goods. 478-7907.

RCA CUSTOM FREEZER CHEST, approximately 18 cubic feet, $200. 652-2762 between 5-8 p.m.

SOLID OLD FRIGIDAIRE Fridge, rebuilt, excellent condition. $60. 384-3909.

FOLD AWAY TABLE TENNIS outfit, nearly new, $112 value, $60. 478-7548.

100 MISCELLANEOUS FOR SALE

BARGAIN ANNEX

WATCH FOR OUR FIRE SALE

MON. - MAY 17
TUES. - MAY 18
WED. - MAY 19

FANTASTIC SAVINGS

ON
NEW AND USED
FURNITURE

FREE DELIVERY
A DIVISION OF
STANDARD FURNITURE
753 VIEW ST.
382-5111

INTERNATIONAL SEWING MAchine and table, $89.50; child's wardrobe and chest of drawers, $29.50; gold swivel rocker, $59.50. Mel's Bargains, 3460 Quadra, 384-3152. Chargex and Master Charge.

UNIVERSAL TRADING CENTRE 584 Johnson, Upstairs Warehouse Bargains. Tools, furniture, antiques, curios, glassware, pictures, stereos, cameras and jewellery. 383-9512. We Buy, Sell and Trade.

LOVELY OLD BRITISH INDIA rugs in fine condition. 8x10 and 9x14 — rust tone with corner floral sprays. New fringe. $600 for pair or will sell separately. 477-4160.

QUANTITY NEW, AUTOMOTIVE tools—and equipment. Channelok pliers, boxes, etc. Greatly reduced. Frank Reynolds, 7041 Brethour Park Way, Sidney. 656-5083.

IF YOU ARE PAYING TOO much for your plastics, you are shopping at the wrong store. try Dave's Plastics, 654 Discovery Street, 383-3290.

GARAGE SALE: WE ARE MOVing. Furniture, appliances and miscellaneous items. Saturday and Sunday, 10 a.m.-4 p.m., 1241 Effingham Street.

INGLIS AUTOMATIC WASHER $65, McClary wringer washer $40, parrot cage $25, E70x14 tires and chrome reverse rims $60. 288-7120.

COLORED POLY SHEETING for Decorations, Flowers, Floats, Weddings, etc. Industrial Plastics — 2105 Douglas Street.

BICYCLE LOCKS AND CHAINS — All types now in stock.
PRICE'S LOCK AND SAFE LTD.
847 Fort 384-4105

USED GESTETNER and RONEO stencil duplicators from $100. At INTERCONNECT, 939 Johnson, 384-0511, Anytime.

OUTDOOR INCINERATOR BARrels, ready to use. Free delivery, $5.79. New and used wooden barrels. 383-1328.

MOVING MUST SELL WHIRLpool dryer, like new. Upright Inglis deep-freeze, Gas barbecue 383-1240 479-6271.

TYPEWRITER, IBM ELECTRIC, key type, 15" carriage, A-1 condition, first come $269. Phone 386-9585 or 384-0912.

16 CU. FT. FRIDGE AND 30" electric range, A-1, $175 for both; 8' homemade camper, $300. 384-0541.

GARAGE SALE: THURSDAY, FRIday, Saturday. Tools, furniture, collectables. Priced to sell. 3142 Somerset.

SHARP 8,800 BTU KEROSINE space heater, purchase one month ago, $75, will sell $50. Contact Winfield. 385-0832 or 386-3662.

GIFT CERTIFICATES — A NICE gift for friends to enjoy our sing-along, Friday and Saturday nights. Kings Den Restaurant. 388-4488.

GARAGE SALE FURNITURE, appliances, clothes, tools, etc. Sat., Sun. 10-4, 628 Brookleigh Road. 658-5549.

TORO REEL LAWNMOWER, firescreen, 5' wrought iron railing. Complete breakfast set for four. All in excellent condition. 652-2754.

OCCASIONAL CONTOUR CHAIR, upholstered, gold color $140, fur rug, 3'x5' fox from Africa 36"x41" $75. 592-7040.

GARAGE SALE: MANY ITEMS, camping gear, etc. Friday 6-9 p.m., Saturday 9-2 p.m. Sunday 1-4 p.m. 383-0602. 1029 Wychbury Ave.

NEIGHBOURHOOD GARAGE sale: Saturday dawn to dark. Mercury outboards and numerous household items. 868 Parklands.

GENDRON POOL TABLE, EX cellent condition! 40" wide by 72' long, 385-0456.

BUILT IN VACUUM SYSTEMS
BY WIZZARD INDUSTRIES
479-3122 days or 477-5365 eves.

HANDSAW PROTECTORS, 29 cents. Island Saw Co., 617 Chatham St. 385-5500.

INSTALL AN INGROUND SWIMming pool for summer fun, reasonable. 383-8101.

LIGHT-WAY INC.
Wholesale Prices to Contractors
695 Alpha 384-9359

NEW LEAD FISHING CANNON balls, 55c per pound. 478-4788 or 478-3360.

ALL WOOL ORIENTAL DESIGN carpet, 9x12, and 10x13, direct import. 386-2812.

CHICKEN COOP FOR SALE. Two door fridge wanted, after 6. 385-4855.

BERRY OVERHEAD GARAGE door, to fit 8'X6', 6" opening, $50. 478-6444.

GARDENER'S SUPREME. WEEDS and grass are my business. Call Mike. 592-0129.

MARBLE SLABS VERY REASONable. White with gray grain. 592-0084.

KENMORE AUTOMATIC WASHer, 3-cycle, water-level, reconditioned, $125. 478-1143.

MOVING, MUST SELL, EVERYthing goes, furniture and household goods. 479-1841.

OVER 400 MARVEL COMICS. Men's Wittnauer digital watch. Value $265, offers, 652-2934.

FRIGIDAIRE STOVE, MANY unique extras, $95; 385-4101, 592-0348.

METAL WARDROBE, 48X96. Girls bike. Utility trailer 5x10, $125 firm. 477-8392.

PLASTERER'S MORTAR MIXER. 4 cu. ft. Offers. 477-4297.

LADIES' SUMMER CLOTHES, all sizes, low prices, 384-5016.

AVON COLLECTION, $250 FIRM, 385-1736.

SELF PROPELLED REEL TYPE lawn mower, excellent! 386-2826.

LADIES' PANT SUITS, ALL sizes, low prices. 384-5016.

FOR SALE 1 JUDO SUIT, SIZE 1 good condition. 478-0389.

100 MISCELLANEOUS FOR SALE

SPECIAL
$1 Trade-in On
Any old shade.
on purchase of
$2 or more shade.

Victora's Newest
Unique Lamp House

Factory Direct

Lamps Repaired
Shades Recovered
LAMP PARTS
For do it yourselfers
LAMP KITS
Shade Material
By yard and pattern
To size of shade
KORBINS
HOUSE OF LIGHTS
206 Esquimalt Rd.
383-1544
Next to Tile Town
Wholesale - Retail

ATTICA HISTORIC
HOME SUPPLIES
1121 VANCOUVER ST.
GRAND OPENING
Stained glass windows, wide selection with many sizes available. Exterior doors, French doors, old brick, furniture, many dressers. Pedestal sinks.
Closed Sundays

Aladdin Furniture Strippers Ltd.
356 BAY ST. 388-2989
Let us strip your furniture of all paint and varnish. Closed Monday.

FROST-FREE UPRIGHT freezer, large size Viking, $185; 54" Orthopedic mattress, box spring frame and headboard, $150; British India Rug, grey, 8'x10', Needlepoint fireside bench French Provincial Kitchen table and 4 chairs, $75; Bedspread and matching drapes. Dresser with mirros. Copper fireplace set and screen, garden tools, clay pots. On sale at 3846 Pitcombe Place, Sat., May 15, 10-5, or phone 477-4192.

EATON'S WAREHOUSE STORE
749 View St.

3-PIECE BUFFET, $150; CHESterfield chair, $10; dining room table and 4 chairs, $100; vanity dresser, $50; black and white TV, 19", $80; Hollywood bed and headboard, $40; Inglis washing machine, $55; bed chesterfield, $40; 9x12 carpet, $25; upholstered rocking chair, $25; homemade clothes closet, $30; small dresser, $22; highboy chest, $80. 595-0296.

Mel's BARGAINS
Used Furniture
And Appliances
3460 Quadra 384-3152

GOOD USED DRYERS — MAYtag (timed cycle), $125; Viking (automatic cycle, $125; G.E. (auto.), $150; G.E. Range, $79; Frigidaire Range and Refrig., $150 pr.; GSW 2-speed automatic washer, $150; and RCA Whirlpool Washer, 2-speed, 4-cycle, $150. Butler Brothers, 1720 Douglas, 383-6911.

GIANT GARAGE SALE
Sat. May 15th, 10 a.m. to 4 p.m. Furniture, stove, wooden doors, windows, pictures, frames, chairs, lamps, housewares, rugs, antiques, collectibles, etc., 1040 Laburnum, off Grange. No advance sales. No dealers.

COPYING — DUPLICATING—
Printing equipment and supplies, we have them all. Copyers from $229. Stencil Duplicators from $850. Tabletop and floor model presses. New and used. We always score with price and service. Greir's Business World, 385-1511.

MISTER SWEEPER
New and used vacuum cleaners. Every make in stock at fantastic bargains. Guaranteed.
906 Esquimalt Rd. (at Head St.)
386-2947

TILLICUM FURNITURE
2612 SOOKE RD.
Now makes camper, trailer and boat cushions. Any size or shape. Full selection of materials available. Free estimates. 478-0522.

ARGUS ZOOM MOVIE CAMERA, projector and screen, slicer, sound sign tape turntable, thermos cooler, 3 burner propane stove and case and coleman propane heater. Best offers. 386-8574.

MOVING; SPRING HORSE $20, childrens bicycles $10, Inglis washer $20, firescreen $20, Pedal bin $8, unused hassock toilet $15, childs typewriter $10, skates $5, miscellaneous. 592-0931.

BROWN TONE CONTEMPORARY style two section chesterfield and chair, foam rubber seats, with a new cover $75, double 12x18 spice coloured polypropylene rug, $75. 385-0853.

EDWARDIAN WALNUT SIDEboard $260. Superb Mahogany Continental Settee, $350. Edwardian hall stand with stain glass top, $110. Small wing back dresser, $45. Old wooden barrels, $5. 595-1001.

SIMMONS SINGLE HIDE-A-BED, swivel easy chair, book cases, lawn table and umbrella, twin bed units, electric lawnmower, movie camera and lights, large framed mirror. 477-8807.

JOYCE CAR HOIST $400, OUTboard motor $100, mower fits Sears tractor, 1972 GMC ½ ton V6, 4 speed, 250 gallon fuel tank, Honda 250 bike $700. 477-1784.

BASEMENT SALE, MAY 15, 16 from 8-5, bunk beds, electronic parts, draperies clothing and many miscellaneous items. 4133 Bremerton Street, 479-2652.

GARAGE SALE: SATURDAY, 10 to 5 p.m. Gardening, bench and power tools, lawn table and umbrella, chairs, furniture, mics. 3660 Revelstoke off Doncaster.

18' SWIMMING POOL WITH filter. Teak headboard for double bed, assorted aquariums and equipment, including 200 gallon teak tank. 478-7308 after 5 p.m.

SMOKING PIPE SALE
House of Farrah, 720 Yates Street Mall. Save 10-20% on smoke saver Water pipe. 384-2444.

OFFICE FURNITURE, OAK chairs, desks, secretarial desk and chairs, old glass light fixtures, doors. 2252 Oak Bay Ave., Mon to Fri., 8:30 to 5.

GARAGE SALE: WEDNESDAY, Thursday, Friday. Doors, bolt cutters, lamps, axes, etc. 2630 Victor. 595-3730.

25" SPANISH CONSOLE COLOR TV, as new, $225. Electric sewing machine in cabinet, $55. Tiny baby crib, $17.50. 478-5449.

CONSOLE STEREO, B & W TV, good working order; boy's Mustang bike, canvas pup tent. 479-5153.

HOUSE SAVERS WAREHOUSE
Some recycled structural lumber, fir flooring. 382-8711. 242 Mary St. Saturday 9-4.

MUST SELL! MEDALLION 70 GE Minute Maid dishwasher. Top loader. Excellent condition. 383-4495.

INTERNATIONAL CUB CADET riding mower, just overhauled, $250 firm, call 656-4271 after 6 p.m. weekdays 9 a.m.-10 p.m. weekend.

ASSORTED BEAUTIFUL HANGing flower baskets, bedding plants. 3720 Savannah. 385-8006.

VERY FINE RUGS, SHAG, TWO green plush, love seat. 385-6130.

UTILITY TRAILER, GOOD CONdition, $150. 656-6408 anytime.

SPA MEMBERSHIP — TO TAKE over payments. Call 595-7601.

CRAFTSMAN COMMERCIAL router, 1 H.P. $75.00. 656-1994.

FOR SALE: 9'X12' ROLL OF ARborite, $45. 478-4866.

100 MISCELLANEOUS FOR SALE

GIGANTIC
ONCE A YEAR
CITY WIDE
GARAGE SALE
Clean your basement, attic, yard. It's the Grandaddy of them all. Lots of advertising. New, used, abused, trash to treasures. Merchants sell your surplus.
One Day Only
June 5, 9 'till 6
Juan De Fuca Curling Rink
Call 383-9126

ANTIQUE GARAGE SALE
Fine collection of old Canadian pine; hall bench; vanity; wash stand, marble topped commode, Welsh dresser. Set of 6 walnut Chippendale chairs, oak draw leaf table, 4 mahogany Queen Ann chairs mahogany wash stand. Beautiful brass oil chandelier with crystal drops and rose floral shades. Crystal chandelier, brass oil students lamp with green glass shade. Very old Chinese ginger jar and bowls. Iron, brass, copper, pewter, cranberry glass, depression glass and much more. Sale starts Friday at 6 p.m. See at 10148 Bowerbank Rd. Sidney.

BEAUTIFUL SOLID OAK, 3-LEAF extension table, double pedestal base. Best offer to $450. Old cellophane doll with wicker cradle, $30. Very old hand portable sewing machine in beautiful condition, $80. Violin, hand made, $80. Set of Rogers silverware, (in case), $75. Upright singer vacuum cleaner, $20. Tri-light standing lamp, $12. Black and white TV in cabinet, $40. Sectional chesterfield, gold brocade, $110 or best offer. 592-2385.

MOVING, GARAGE SALE, SAT. May 15th and Sun. May 16th, 11 a.m. to 3 p.m. Matching couch, chair, footstool, lamps, 9x12 rug, underfelt, baby buggy, coffee table, valet chair, utility tray, telephone lamp table, kids table and chairs, childs rocker, and many miscellaneous items. 1005 Westport Place off Maxine Lane, Cordova Bay, 658-8788.

CARPET CLEARANCE
300 roll ends any size up to 80 sq. yds.
10x14 shag, $79
9x12 shag, $60.
Save up to 50% on retail values to $21 per sq. yd.
FUZZY WUZZY RUGS
Craigflower and Skinner,
Vic West, 382-6142.

GARAGE SALE: ELECTRICAL fixtures, ceiling units and outside units. Bathroom chrome fixtures, garden tools, 750x14 car chains, miscellaneous mechanics tools, set of pipe size, pine wrenches, etc., 2 electric chain saws, 22" self-driven mower, etc. Sat. A.M. Monday all day. 477-6371.

ANTIQUE BARN SALE
Victorian Walnut Pump Organ, $750. Side Boards, Tables, chairs, clocks and misc. beautiful pieces. Open to offers. Also Modern Dark pine colonial table and 4 chairs, $350. Also chest of drawers. 5836 Old West Road. 479-4566.

COMMUNITY GARAGE SALE. Sat. and Sun. 6-piece lawn set, propane camp stove, baby pack-sack, cutlery case, clothing, books and miscellaneous. Bargains! Bargains! 3153 Stevenson Pl., off Finlayson.

GARAGE SALE: 1015 WURTELE, Saturday 9 a.m.-5 p.m. Cafe booth, Vanity, Steel bun warmer, radio, fireplace heated logs, Spanish lamp, tables, occassional chairs, typewriter, cup, dinette set, head board, etc. All reasonable.

Propane Fridges
New and used. Parts for Servels.
Special on tanks and hfrs. 8028 Granville St., Van. 263-8755.

ORANGE SHAG RUG 12X16, $150. Chesterfield, chair and covers $100. Garrard Clairtone stereo console $150. Black and white RCA 19" console TV $40. Small boys bicycle $10 or offers. 477-6549.

SIDNEY GARAGE SALE: MAY 15th and 16th, 10-4. Follow signs from highway at Beacon Ave. to 2099 Skylark Lane. Boat rack for camper, furniture, sewing machine, drapes, bed linen, etc.

GARAGE SALE
Table tennis, child's billiard table, pink wall hung basin, toys, ice skates, toaster, lots of lots of others. 1067 St. David St. 10-4 Saturday and Sunday.

GARAGE SALE, SAT. 10 TO 5. Furniture, appliances, camping equipment, garden tools, 10 speed, IBM electric typewriter, miscellaneous galore. 4031 White Rock St. 477-6093.

GARAGE SALE: SATURDAY-Sunday 8:00-5:00. Posturepedic mattress, as new $95. Books, Mustang bike, Trailer mirrors, doors, windows, clothes, miscellaneous. 856 Parklands Drive.

CHANDELIER, AS NEW, $22. Large scenic picture, $14. Record cabinet, $10. Upholstered bedroom chair, $7. Metal shelf unit, $8. 478-5903.

QUEEN SIZE BOX SPRING, $50. 40" square playpen, $30. Baby walker, $5.

135 FARM IMPLEMENTS

MF Massey Ferguson

IRON HORSE EQUIPMENT LTD.
748-2809
Massey-Ferguson 50A Backhoes. Rough Terrain Diesel Forklifts.
MF 45 and MF 65 in stock. Farm tractors — all sizes. Open 6 days 9 to 6.
TRANS CANADA HIGHWAY
4 Miles South of Duncan

150 CARS FOR SALE

HORWOOD MAZDA
810 Johnson at Blanshard
385-1451
Dealer Licence D-00803A

SPECIAL
2 only 1976 Mazda Mizer 4-dr. Sedans. Low mileage company cars. Balance of new car warranty. $2995

1974 MAZDA 1600 coupe 5400 M. $2695
1973 TOYOTA 1600 SW $2695
1971 TOYOTA Crown SW AT $2495
1971 PINTO AT. $1995
1970 TOYOTA Corona SW AT $2095
1969 MAZDA 1200 2-Dr. $1095

MANY MORE TO CHOOSE FROM
NO REASONABLE OFFER REFUSED
COLWOOD LOT
1619 Island Hwy.
Next to Coastline Trailers
478-8211 Dir. Lic. D-01264A
Tues. - Fri. 12 - 9
Sat. 9 - 5

75 CELICA 4-spd. 1300 M. Showroom condition $4695
74 CHEV. ¾ pickup, 350, V-8, AT., P.S. P.B. only $4795
70 MAZDA 1200 Sports coupe, local one owner car $1695
71 CHARGER 318 V-8, P.S., P.B. AT., red with white interior $2495

ALL UNITS PRICE TAGGED
100% Finance O.A.C.
Bank of B.C.

B & B CAR SALES
3233 DOUGLAS
TRANSPORTATION
SPECIALS

63 PONTIAC sedan	$100
64 GALAXIE htp	$175
64 VW BEETLE	$275
64 VW Station Wag	$275
64 OLDS htp	$175
65 RAMBLER	$375
65 CHEV ½ pickup	$450
65 TOYOTA Crown	$375
65 CHRYSLER	$175
65 CHEV wagon	$375
66 EPIC	$175
66 VAUXHALL wsn	$375
67 RAMBLER Amb	$675
67 FORD	$275
67 PLYMOUTH htp	$275
68 ENVOY	$475
68 PONTIAC wsn	$875
68 MONACO htp	$675
68 CORTINA	$475
68 AMBASSADOR	$775
69 TOYOTA	$675
70 MAVERICK	$475

MANY MORE AT LOW PRICES
385-4121 B. BOND — 385-4533 J. BARNES
D00794A

CONVERTIBLES
1965 Oldsmobile Starfire, 57,000 miles, 1 owner, immaculate, $1,875. 1967 Pontiac Parisienne Convertible, excellent throughout, $950. Appointment to see, 384-1721, 477-0510. Sports Classic Cars, 2825 Bridge, D-13451.

HANDYMAN SPECIALS
1965 Chev automatic, 6 cylinder, $175. 1964 Chev. 1 owner, tested, needs engine work, $150. 1967 Austin 1300, $150. 1967 Datsun $150. Appointment to see, 384-1721, 477-0510, Sports Classic Cars, 2825 Bridge, D-13451.

SACRIFICE 1975 CORDOBA, COMPLETE luxury equipment. Air-conditioning, power steering, power brakes, electric windows, electric seats, AM-FM with cassette, mag wheels, leather upholstery. 477-4970, between 5-7 p.m.

FOR SALE
1970 VW square back, very clean, low miles, car has to be seen to be appreciated. Phone Danny, at Speedway Motors Ltd., 385-2413, 971 Yates, Dealer Licence No. D-00486A.

CLASSIC 1955 CHEV 2-DOOR hardtop, good condition, V-8, automatic, $1,000 firm. 1960 Chev, 2-door hardtop, needs motor work, body good condition, $130. 598-2185.

1975 CHEV. MONTE CARLO, 13,000 miles, immaculate, many extras, $4,450. Appointment to see, 384-1721, 477-0510. Sports Classic Cars, 2825 Bridge, D-13451.

1972 PINTO SQUIRE WAGON, automatic, radio, beautifully maintained, $2,150. Appointment to see, 384-1721, 477-0510, Sports Classic Cars, 2825 Bridge, D-13451.

1970 FORD COUNTRY SEDAN STATION WAGON. 383-6941.

1963 COMET STATION WAGON, excellent tires, new starter motor, generator, muffler and exhaust, driveable, not tested. $195. 477-8460.

1972 VW BEETLE, AUTOMATIC, excellent condition throughout, $1,850. Appointment to see, 384-1721, 477-0510. Sports Classic Cars, 2825 Bridge, D-13451.

1973 CELICA, ONE OWNER, 4-speed, 37,000 miles, radio. Very clean! For fast sale call Ralph Smith 382-6122 or 386-2829. Dealer-00850A.

1973 PINTO RUNABOUT, AUTOMATIC, radio, immaculate, $1,850. Appointment to see 384-1721, 477-0510, Sports Classic Cars, 2825 Bridge, D-13451.

1969 CORTINA, CLEAN TESTED, runs well, $550. Appointment to see, 384-1721, 477-0510. Sports Classic Cars, 2825 Bridge, D-13451.

1971 TOYOTA 4-DOOR, 4-SPEED, radio, tested, $1,350. Appointment to see, 384-1721, 477-0510, Sports Classic Cars, 2825 Bridge, D-13451.

1974 WHITE AUSTIN MARINA, 4-door sedan, in excellent condition. Regularly serviced. $2100. 652-3103.

1971 TOYOTA CROWN WAGON, excellent condition, new snow tires, 6 wheels, $2150 or best offer. 477-3869.

150 CARS FOR SALE

SPECIAL
MINI MONTH

BRAND NEW MINIS FROM $2,999

74 THUNDERBIRD
For the luxury car enthusiast finished in silver and black landal roof. $6995

74 CHEVY VEGA
2 Door hatchback, automatic, low mileage, attractive ivory finish. $2895

74 DATSUN 710
2 Door coupe, royal blue, wide mag wheels. A sporty machine. $3395

74 DODGE COLT
2 Door, low mileage, gold with white interior. Very clean. $3195

74 TR 6
In exceptional condition. $5595

73 DATSUN 1200
Automatic, 2 door, orange. $2195

72 VOLKSWAGEN VAN
Customized interior. Medium blue. A steal. $2995

72 PONTAIC VENTURA
6 cyl. automatic, radio, low mileage. Finished in silver with black vinyl roof. $2495

71 M.G.B. "GT"
Signal red with black interior, radials. $3195

70 FORD TORINO
GT, 2 door H.T., bucket seats, radials, lavender green. $2695

70 FORD MAVERICK
6 Cyl. 2 door, automatic, sensible buy. $1695

68 AUSTIN "1800"
4 Door, standard, roomy, economical. $1295

PLIMLEY
BRITISH CAR CENTRE
1010 Yates 382-9121
Dealer Licence 572A

Parkdale FIAT SAAB

ANNOUNCEMENT
Parkdale Motors Is Now Your EXCLUSIVE
RENAULT Dealership

64 MORRIS 1100
68 TOYOTA Wagon
69 TOYOTA Corona
69 TOYOTA Sprinter
70 VAUXHALL Victor
71 SUPER Beetle
72 VW Camper
72 FIAT 124 4 door
73 FIAT 128 2 door
73 FIAT 128 S.W.
74 TOYOTA Corolla
75 VW Beetle
75 FIAT 128 2 door
75 SAAB 128 2 door

LATE SHOPPING?
Open Mon., 9-9
PARKDALE MOTORS LTD.
2151 BLANSHARD
By Memorial Arena
386-2277 D.L. 13683

B&B CAR SALES
3233 DOUGLAS ST.

73 COURIER truck	$1375
71 TOYOTA htp	$1075
71 DATSUN Fastback	$975
70 DATSUN wsn	$975
70 FURY "Air"	$1175
68 MONTEGO Convt	$1475
68 CHEVELLE htp	$1275
67 SKYLARK	$1575
67 OLDS htp	$975
67 DART GT	$1275
66 CHEVELLE htp.	$875

MANY MORE
385-4121 B. BOND — 385-4533 J. BARNES
D00794A

1969 PONTIAC FIREBIRD, 6 overhead cam, automatic, power steering, good condition, $1,900 or best offer. 386-6529.

1966 VW KARMANN GHIA 1600. Cheap insurance. New brakes, 5,000 miles on new motor. $875 firm. 383-6183 or 595-5505.

BCAA TESTED 1972 PONTIAC Laurentian, excellent condition, 4-door, V-8, all power, snow tires, $1,700. 652-3865.

1966 CHRYSLER 4-DOOR H.T. Vinyl roof, very good condition! $1150. 477-8101.

'69 MACH 1, 390 CUBIC INCH. This car is all muscle. Phone after 5 p.m. 656-6329.

150 CARS FOR SALE

YOU CAN EXPECT A Great Deal From . . .

Cornell CHEV/OLDS **Cadillac** CHEVROLET TRUCKS
Sales/Service 385-5777

OPEN 'TIL 9 P.M.

ISLAND'S FINEST SELECTION
"Your Reasonable Offer Accepted"
ALL CARS AND TRUCKS TESTED

75 FIAT 128
75 CUTLASS 4-dr.
75 CELICA 5-speed
75 PLYMOUTH Duster HT
75 MONZA
75 MATADOR 2-dr. HT
75 CHEVELLE 4-dr.
75 IMPALA 4-dr. HT
75 VEGA Hachback
75 NOVA 4-dr.
75 CHEVROLET 4-dr. HT

74 ELDORADO
74 CHRYSLER 4-dr. HT
74 PONTIAC LeMans
74 VEGA Estate Wgn.
74 VEGA Hatchback

73 CUTLASS Supreme HT
73 CUTLASS 4-dr.
73 CHEVELLE 2-dr. HT
73 OLDS Custom Cruiser
73 CORTINA GT
73 TORINTO Stn. Wgn.
73 CADILLAC
73 VEGA Hatchback
73 CHEVELLE 4-dr.
73 CADILLAC Coupe De Ville
73 CHEVELLE Wgn.

72 METEOR HT
72 MAVERICK 2-dr.
72 PONTIAC HT
72 CORTINA
72 TOYOTA Celica
72 MONTEGO
72 MAZDA 1800 Stn. Wgn.
72 FORD Custom
72 TOYOTA 4-dr.
72 FIAT 128
72 FIRENZA

71 CAPRI
71 MATADOR
71 VEGA Hatchback
71 OLDS Delta HT
71 PINTO 2-dr.
71 TOYOTA 2-dr.
71 CADILLAC De Ville
71 METEOR HT
71 CHEV 4-dr. HT
71 CHEV 4-dr. HT
71 MAVERICK
71 FORD Stn. Wgn.
71 DATSUN 510
71 GREMLIN 2-dr.
71 TOYOTA Crown
71 CHEV Impala HT
71 OLDS Cutlass

70 FORD LTD HT
70 MAZDA 2-dr.
70 PONTIAC 2-dr. HT
70 CHRYSLER Stn. Wgn.
70 MUSTANG HT
70 MAVERICK 2-dr.

69 FORD Galaxie 4-dr.
69 MUSTANG
69 FIAT Spyder
69 CHEV 4-dr. HT
69 CHRYSLER Stn. Wgn.
69 FORD 4-dr.
69 COUGAR 2-dr.
69 FORD Country Squire

68 VAUXHALL Stn. Wgn.
68 BUICK Skylark 350
68 CHEV Stn. Wgn.
68 PONTIAC 4-dr.

67 BUICK Special
66 BEAUMONT 4-dr.
65 BUICK LeSabre 4-dr.
67 GRAND PARISIENNE

TRUCKS
74 DODGE ¾-ton Maxi Van
72 CHEV ½-ton Pickup
65 FORD Bronco
74 FORD ¾-ton
73 TOYOTA PU. Canopy
73 FORD ½-ton
73 CHEV ½-ton Pickup
71 GMC ½-ton Pickup
71 VEGA Panel
69 CHEV ½-ton

CORNELL
CHEV - OLDS LTD.
3050 Douglas — 385-5777
Dealer Licence D-00681A

'75 VEGA HATCHBACK, 5-YEAR motor warranty, 5,100 miles, $3200. Phone 595-0708.

1964 FORD CUSTOM, 6-CYLINDER, automatic, tested until April '77, $295 firm. 382-2871.

'73 CUTLASS S. EXCELLENT condition, power steering, power brakes. $3695. Offers. 382-0168.

'68 DODGE CORONET 440, SHIFT kit, slotted mags, tested, $1600. 652-3264.

'72 DATSUN 4-DR., EXCELLENT cond. Radio, Michelin tires, 2 snows, hitch. Asking $1900. 748-9128.

1969 AUSTIN 1100 MK. II, EXCELLENT condition. Low mileage. $1100. 595-3029.

150 CARS FOR SALE

DOUGLAS VOLKSWAGEN
PORSCHE
AUDI

SEE OUR WEEKEND DISPLAY ADS!

Specials!

75 VW SUPER BEETLE. Sun roof, 4-speed, radio $3495
74 VW SUPER BEETLE. 4-speed. $2895
74 VW BEETLE, 4-speed $2695
74 PINTO automatic $3195
73 VEGA, 4-speed. $2295
71 BMW, 1600, 4-speed. $3495

ALL DEMONSTRATORS DRASTICALLY REDUCED!!

100% FINANCING O.A.C. SCOTIA PLAN

Douglas Volkswagen Ltd.
Porsche - Audi
3329 Douglas Street
388-5466
Dealer Licence 00341A

INFLATION FIGHTERS

73 VW Beetle	$2172
71 TOYOTA Auto.	$1531
71 DATSUN Sprint	$ 540
70 PONTIAC Htp.	$1311
70 CHEV Auto	$1213
70 POLARA Auto	$ 947
69 FAIRLANE Auto	$1047
69 CORTINA	$ 637
69 VAUXHALL	$ 515
68 VAUXHALL	$ 515
68 FURY III Htp	$1056
68 MERCURY Auto	$ 910
68 POLARA Auto	$ 847
66 VW Fastback	$ 590
66 GMC 4-speed	$ 915
66 VAUXHALL S-W	$ 397
64 CHEV II Auto	$ 425
62 RENAULT	$ 380

Palm Motors
Instant "NO-RED-TAPE" Credit
2936 DOUGLAS AT BURNSIDE
D-00641A 386-8385

Shelbourne
$ $ AUTOMART $ $

72 MACH I Black Beauty $3600
74 SUPER BEETLE $3000
71 FIAT Spyder Convertible New engine and trans. $2400
72 TOYOTA Truck-Canopy $1950
69 SATELLITE Tested $1300
71 VOLKS Beetle $1400
66 BUICK Reliable $ 900
64 VALIANT Dependable 6 cyl. $ 800
66 VOLKS Inflation Saver $ 700

BUY The MODERN WAY
BUY—AUTOMART
1640 CEDAR HILL X RD.
(at SHELBOURNE)
D-00856A 477-9166

GREAT FOR THE HOLIDAYS, economical 1974 Pontiac Astre hatchback, all tuned up and ready to go, copper colour, 17,500 miles, automatic, radio, rear window defrost. Make your offer on 52800 382-3856 or no answer 477-5665.

1972 BUICK SPORTSWAGON, V8, automatic, power steering, power brakes, radio, roof rack. One owner. Very good condition. 592-9013.

'68 SUNBEAM ARROW, AUTOMATIC, excellent condition, 1 year test. As new tires. Ideal ladies car, very economical. Bargain $825. 382-8670.

1972 PINTO HATCHBACK, radio, automatic, good condition, $1795. 383-4673 weekdays call after 5 p.m.

1965 CORVAIR FOUR DOOR hard top, standard, $650. 382-1310 after 6.

1965 VOLKSWAGEN WAGON. EXCELLENT shape. New motor, paint, $1050. 598-1082.

1967 OLDS TORNADO, GOOD condition. $1795 or offers. 385-1579.

1970 VOLKSWAGEN BEETLE, phone 385-4150 after 6 p.m.

74 PINTO GOOD CONDITION, must sell, after 6 p.m. 595-5255.

1968 VOLKSWAGEN KARMAN Ghia. 383-9240.

68 BUICK SKYLARK, GS 350, good shape, high mileage. 478-6186.

1974 FIAT 128 4-DOOR, 13,000 miles. 384-1056.

'71 VW SUPER BEETLE, GOOD condition, best offer. 479-4117.

150 CARS FOR SALE

EMPRESS PONTIAC BUICK GMC TRUCK
Pontiac Buick LTD.

I-W
12 Mon.-12,000 mi. Power Train Service Agreement Available on the Majority of our Used Cars and Trucks!

73 PONTIAC GRAND AM, 2-door hardtop, automatic, power steering, power brakes and radio. $4195

71 PONTIAC LE MANS, T37, 2-door hardtop. 6-Cylinder automatic, radio. Under 25,000 miles, and in excellent condition! $2995

73 CAMARO LT. V8, automatic, power steering, power brakes, radio. Excellent condition $4595

73 OLDS. CUTLASS SUPREME. V8, automatic, power steering, power brakes, radio. Finished in yellow with green vinyl top, and matching interior $4495

EMPRESS PONTIAC BUICK GMC TRUCK
Pontiac Buick LTD.

382-7121
2867 DOUGLAS AT TOPAZ
Dealer Licence D-447A

GEM MOTORS
480 Esquimalt Rd.
UNDER NEW MANAGEMENT
WE MUST MOVE EXISTING STOCK
So We're Ready to Deal

75 DODGE MONACO Royale Brougham, 2 Dr., equipped, P.W., Air, Stereo $5295

74 CHEV MONTE CARLO 2 Dr., Equipped, Air Conditioning, sharp $4695

74 VALIANT Duster, 6 cyl. Auto. P.S., P.B., Radio. Buckets. Clean. $3595

73 BUICK CENTURY Luxus 2 Dr. HT., One owner, Equipped, 22,00 miles $3695

74 PONTIAC ASTRE 4 cyl., 4 spd., 24,000 miles, clean. economy $2495

73 VOLVO 1445, 4 Dr., 4 spd., Radio, Clean, Value Plus $3795

73 OLDS CUTLASS S Fully equipped, Air Conditioning, Buckets, Console $3695

71 DATSUN B510, 4 Dr., Wgn., 4 spd., $3695

72 CHRYSLER New Yorker 4 Dr., HT, Fully equipped, Air Conditioning, Comfort, Clean $3495

72 CHEV Caprice, 2 Dr. HT, Equipped, Clean $2295

71 MAZDA R100, Clean $1295

68 CHRYSLER Newport 2 Dr., Equipped P.W., Clean $1395

74 FORD ½-Ton, Step Side Box, V-8 auto, Clean $2895

73 GMC, ¾-Ton V-8 Auto. $2595

69 FORD Econoline Van, 6 cyl. std., $2295

68 KAISER JEEP Commander, 4 wheel Dr., 2 tops, Clean $2295

BEFORE YOU BUY GIVE US A TRY
Trades Accepted
Gem Motor Sales Ltd.
382-7195
D-0058A

CORPORATION OF DISTRICT OF CENTRAL SAANICH
1954 Chev station wagon, on an as is, where is basis, by sealed tender. This vehicle may be viewed at our 1703 Keating Cross Rd. works yard. Tenderers must use the forms supplied on site. The highest or any tender will not necessarily be accepted. Closing date is 4:30 p.m. May 21, 1976.

68 ENVOY EPIC, AUTOMATIC, good condition, 49,000 miles, tested until April 77. Asking $650. 385-7681.

1972 GREEN RENAULT 4-DOOR sedan, 35,000 miles, runs well. 384-7606 or 598-3573.

MOVING, MUST SELL, 1971 Toyota Corolla 1600 or offers. Phone 595-2625.

'66 VOLKSWAGEN BEETLE, fully customized, rebuilt engine, must ste. Offers. Phone 595-5871.

'74 MAVERICK, POWER STEERING, automatic, 22,000 miles, offers to $3,000. 384-7293.

'72 DATSUN STATIONWAGON, 41,000 miles, excellent condition, $1775. 652-2966.

1928 DODGE BROTHERS VICTORY Six. Mostly restored. Many extra parts. 652-2355.

1972 CORTINA STATION WAGON, new style, 3-door, automatic, 33,000 miles, $1950. 479-3703.

'68 VW KARMANN GHIA, NEW 1600 motor, radials. Tested. 383-9240.

1971 DATSUN 1200, CLEAN, TESTED, runs well, $1,250. Appointment to see, 384-1721, 477-0510. D-13451.

150 CARS FOR SALE

AMC
3 BIG DEALS!
CITY'S 3 BEST DEALS!

NO. 1
'76 HORNET 'X' WAGON
Now on a limited supply of Factory Fresh Hornet 4-Dr. Wagons, you get the "X" Package at no extra charge! The "X" Pack includes those beautiful slot style wheels, wide tires and special trim!

NO. 2
THE '76 GREMLIN "X" DEAL
The sporty little Gremlin "X" includes slot style wheels, wide tires, bucket seats, sports wheel, decor package, and much more. Factory list package: $299. Best Deal Time package now only: $175.

NO. 3
THE POLAR BEAR DEAL!
(Supply Limited)
1976 PACERS with factory 'Air Conditioning' at no additional charge. Value $504!

THE 'AMC GOOD GUYS' LEAD THE WAY WITH NEW CAR VALUES!

REG MIDGLEY MOTORS LTD.
736 Cloverdale
385-8756
Dealer Lic. D00247A

4 WHEEL DRIVE, JEEP WAGONEER, 230 OHC, 6, 1963, excellent mechanical condition, new tires, rackets, tape deck, etc. Tested. A highly reliable and functional off-the-road vehicle. $1450 or nearest offer. 385-2303.

EXCELLENT CONDITION
1968 Malibu 2 door hardtop, 307 V-8 automatic, power steering, buckets, console, vinyl roof, new paint, 70,000 miles. In top condition in and out. Asking $2000 or best offer. 384-2452.

1967 CHEV WAGON $999.00
Belair, Automatic, Power Steering, Power Brakes, Radio. Recent work done. Comfortable, convenient. Getting married, need only one pair wheels. Try it—you'll want to make an offer. 652-3189 or 656-6645.

ESTATE SALE, 1967 FORD 6-PASSENGER wagon, maintenance T.B.A. $1,838. Receipts available for review. For appointment telephone 383-5497. Viewing Sunday, May 16. Selling price $1,450. Financing available.

1973 CAPRI 6 CYLINDER SPORTS coupe, 4-speed transmission, sun roof. Many extras, low mileage. No trades. Phone 477-1618 between 9 a.m. and 3 p.m.

LAST OF THE LEAN CATS
70 Cougar, top condition, 351 2V four-speed. Style, performance, comfort and economy for $2850. Phone 477-6537.

IMMACULATE 1972 MUSTANG fastback, 351 Cleveland, automatic trans., 37,000 miles, $3900 firm. 384-9517 or call Shop Foreman at Peter Pollen.

1967 DODGE CORONET RT, 440, 4-speed, tach, bucket, very good running condition, new brakes, new clutch (receipt). Best offer. 743-5978.

1974 COUGAR XR7, 19,000 MILES, power windows, locks and seats, leather upholstery, copper with tan vinyl roof, excellent condition. Phone 288-9052 after 6 p.m.

1974 MUSTANG II, IMMACULATE condition, 24,000 miles, 4-speed standard, new radials, owner transferred, must sell, $3,100 or best offer. 656-3414.

'75 ASTRE TWO-DOOR COUPE, bucket seats, automatic transmission, highway miles, excellent condition, $3300. Phone evenings, 656-6056 or days 8-5 652-3951.

'74 TOYOTA CELICA ST, 31,000 miles, 3-speed automatic, immaculate condition, AM-FM radio, deluxe interior, snow tires, asking $3,300. Phone 382-5278 after 4 p.m.

1964 DODGE, 2-DOOR HARDTOP, V8, automatic, radio, new paint, very clean, reliable. Must be sold. Was asking $750. No reasonable offer refused. 592-3679.

1966 DODGE 4 DOOR, V8, AUTOMATIC, low mileage, one owner. Have purchased wagon. $950. 598-3765.

1974 AUSTIN MARINA, STANDARD. New condition. Complete with radio and trailer hitch. $2,050. 478-9767.

1973 DODGE CHALLENGER, V-8, automatic, power steering, power brakes, radio, 33,000 miles. White, black vinyl roof. 383-3903.

CITROEN
1972 D Special, excellent condition. Phone before 5, 598-7321, after 5, 386-0232.

'71 PINTO, AUTOMATIC, RED with black vinyl roof, radials, extra studded snow tires, new brakes. $1550. 4695 Blenkinsop.

1971 VALIANT, ONE OWNER, four-door sedan, 318, automatic, power steering, radio, hitch, 477-5058.

1968 VOLKSWAGEN BEETLE, black, red interior, radio, heater blower, trailer hitch, roof rack, good and clean. $1050. 478-7914.

71 DATSUN 510, ONE OWNER. Serviced regularly. Excellent condition. Freshly painted. Asking $1,500. 477-9644.

63 FORD COUNTRY SEDAN, 60,000 miles, p.s., p.b., radio. Needs minor work. $400 or best offer. 479-7045 or 479-7882.

QUICK SALE WANTED. 1972 Buick LaSabre, V8, 3-speed automatic, plus extras. Only $2,650. 592-1587.

'67 BEAUMONT, 283 4 SPEED, 2-door hardtop, immaculate. 595-2073.

'74 VOLKSWAGEN BEETLE. Must sell. Excellent condition. 382-7926 after 5:30 p.m.

1970 ROVER TC — 2000. EXCELLENT condition throughout. Must be seen. Offers 477-6628.

66 DATSUN, GOOD RUNNING gear, new brakes and tires. $175. 479-8898.

1965 PONTIAC BODY AND motor in excellent condition. $750. 382-9726 or 385-3156.

74 FIAT 128 SPORT L, VINYL sunroof, tapedeck, radio. Excellent condition. Asking $3,400. 477-9644.

1972 DATSUN 1200 SEDAN 4 speed with radio, very clean, very reasonble at $1,695. 388-4866.

'71 VW SUPER BEETLE, EXCELLENT condition all around. $1,950. 592-1328.

1967 MERCEDES. RECENTLY overhauled, good condition, runs well. 656-3614.

1973 TOYOTA CORONA HT, 29,000 miles. One owner. New condition. $2,800 or best offer. 598-1661.

72 SUPER BEETLE 26,000 MILES, excellent condition. 382 1161.

69 SUNBEAM ALPHINE GT. Good condition. Phone 658-5785.

'49 MORRIS OXFORD STATION Wagon. $500 or best offer. 477-1630.

150 CARS FOR SALE

METRO TOYOTA

RECONDITIONED TO B.C.A.A. SPECIFICATIONS!
100% - 12 MO.
POWER TRAIN WARRANTY WITH THE MAJORITY OF THESE CARS!

73 Mustang
74 Camaro
73 Monte Carlo
71 Seibring
74 Audi
73 Alfa Spyder
74 Gremlin 'X'
74 Volvo 164E
70 Swinger
75 XR7
73 Mach I
74 Nova
73 Celica
73 Gran Torino Wgn
72 Corolla
75 SR5
75 GMC
74 Ford E300
74 Ford ¾ Ton
73 Courier P.U.

UNDER $2000
72 VW 411
74 Gremlin
69 Charger
72 Pinto
71 Cougar
69 Skylark
70 Crown

UNDER $1500
69 Pontiac
69 Corona
69 Monaco
71 Corolla
71 Renault
66 Rover
69 Scout
69 Chev. Wgn.

UNDER $1000
69 Coronet
67 Olds.
66 Comet
65 Malibu
68 Cortina

UNDER $500
64 Ford Wgn.
62 Austin
66 Buick
67 Pontiac

100% FINANCING AVAILABLE O.A.C.
AND REMEMBER!
NO REASONABLE OFFER REFUSED
Open 9 a.m. - 10 p.m.
CALL NOW! 386-3516
Metro Toyota Ltd.
625 Finlayson
Dealer Lic. 00431A

METRO TOYOTA

'67 BUICK SKYLARK, 2 DOOR, hardtop, power steering, power brakes. Good shape. Must sell. 384-4031.

'62 VALIANT, IN GOOD MECHANICAL condition. Body needs work. Not tested. $150 or best offer. 383-1466 or 385-3907.

1968 AUSTIN 1800, GOOD CONDITION, $850 or offers. 382-2310, after 6 p.m.

69 TOYOTA COROLLA, GOOD condition, AM-FM, snow tires, $900. 478-0773.

1964 FORD STATION WAGON, take as is, $250. 3164 Gamma. 478-3645.

1972 CHEV. IMPALA, 4-DOOR sedan, 35,000 miles, runs well. 384-7506 or 598-3573.

FOR SALE: 1974 GREMLIN 6-cylinder, standard transmission. Call 478-5473, after 6 p.m. $2695.

68 CADILLAC COUPE DE VILLE, very clean, must be seen. 382-5935 after 5 p.m.

69 MINI $1200 OR $1000 PLUS truck on trade. Call after 5. 478-5167.

1976 CORVETTE L82 POWER, panel too, less than 5,000 miles. Phone 385-3453.

1962 ACADIAN 6-CYL. AUTO. 2-door hard top, asking $500. Call 598-3640.

150 CARS FOR SALE

Garden City Auto Sales LTD.

WE REALLY Come Through for YOU!
HOLIDAY WHOLESALE
CARS

1974 DODGE Dart 4 Dr. sedan 6 cyl., automatic, power steering, radio, vinyl interior $2997

1973 VALIANT 4 dr. sedan, V8, automatic, power steering, radio, vinyl roof deluxe interior $2997

1973 SCAMP 2 dr. H.T., V8, automatic, power steering, radio, vinyl roof $2997

1973 SATELITE 9 pass. SW. V8, automatic, power steering, power brakes, radio, towing pkg. woodgrain sides one owner $2997

1973 MALIBU, 2 dr., V8, autmatic, power steering, radio, vinyl roof $2997

1973 OLDS CUTLASS 2 dr. V8, automatic, power steering, radio, power brakes, vinyl roof, swivel bucket seats, radials $2997

1969 BUICK WILDCAT, 4 dr., H.T., V8, automatic, power steering, power brakes, radio. $ 997

1969 VW BUG, 4 speed. $ 997

1968 VW BUG, automatic. $ 997

1967 BUICK, 4 dr., H.T., V8, automatic, power steering, power brakes, rdio. $ 997

TRUCKS

1974 GMC, 6 cyl., 3 speed, trans, stepside $2987

1973 FORD F250, V8, 4 speed $2987

1973 FORD F100, V8, automatic, radio $2987

1973 FORD Courier and Canopy 4 cyl., 4 speed $1987

1972 FORD Courier, radio, heavy duty bumper $1787

1970 CHEV ½ ton, V8, auto., radio, radials $2187

BOAT

1973—21' STEURY CRUISER, 225 Mercruiser, full canvas, wide beam. This boat has never been registered, only used as a demonstrator, see it, make an offer.

2978 Douglas
382-9111
DLD-3790

G.C.M. MOTORS LTD.

74 VEGA Hatchback AT	$2495
73 FIRENZA standard	995
71 COLT 4-spd.	1495
70 DATSUN SW AT	1395
69 MAZDA 1500 4 spd.	1295
66 AUSTIN Cambridge	695
73 DATSUN Pickup	2595
62 DODGE dump truck	2495
65 MERCURY 1 ton dual	1600
62 FARGO ½ ton	595

OPEN EVENINGS
BY THE WESTBROOK PLAZA
780 GOLDSTREAM 478-3242
Dealer Licence 13439

1975 MONTE CARLO, 10,500 miles. White vinyl roof over Maroon, 350, power steering, power brakes, power windows, tape deck plus other options. $3500 or trade for older or small car and cash. 656-5837.

1974 VOLVO STATION WAGON, fully equipped including power steering. Immaculate, reasonably priced. Contact Jerry McCann, 382-6122 or res. 382-9927. McCallum Motors Ltd., 1101 Yates St. DL 00850A.

CORTINA
1969 4-door, 1600 GT. 4 on the floor. Very clean, good running order. Radio, radials, economical, $1,025. Private. 592-0061.

1966 PONTIAC STATIONWAGON, 283, 8 cylinder, through test, $350 or best offer. 478-6010.

VOLKSWAGEN THING, 1974, only 5,000 miles, excellent condition, $2900. 477-0556.

1972 DATSUN 510 SEDAN, FOUR-door, radio, two spares, $1800. 595-8463.

1969 BUICK SKYLARK TWO-door hardtop, good condition, $1200, phone after 6. 384-2403.

1966 KARMAN GHIA, $175, BODY in rough shape, but it runs. 479-8768.

1970 TORINO GT, 351, AUTOMATIC, smart looking, good shape. 479-8571.

'73 TOYOTA CORONA, STATION wagon, 26,000 miles, AM-FM radio. Radial tires. Offers. 478-7249.

71 PINTO, 34,000 MILES, NEW clutch and radial tires. Excellent condition. $1,800 or offers. 652-1345.

150 CARS FOR SALE

Strait

Exceptional
74 FIAT 124 T.C. station wagon, one owner, bought and driven locally, only has 10,000 miles, great economy and performance an absolutely immaculate car ONLY $2995

Value
69 AUSTIN AMERICA, automatic, radio, low mileage, excellent condition and economy, carries our 6 month warranty ONLY $1295

and Savings
70 PLYMOUTH, automatic, radio, power windows etc, good transportation, carries our 6 month warranty ONLY $1295
68 CHRYSLER, 1 owner, $300 worth maintenance bills, carries our 6 month warranty ONLY $895
68 OLDS CUTLASS Supreme, Esso clinic tested, low mileage, carries our 6 month warranty ONLY $1995
67 CHEV VAN, automatic tested only 67,000 miles, carries our 6 month warranty ONLY $1295
66 PLYMOUTH Belvedere $850
66 PARISIENNE $639

ALL OFFERS CONSIDERED
1573 QUADRA at PANDORA
384-8191 DL0041A

Wille Motors
BRAND NEW
1976 Golden 'Ears'
DELUXE DELUXE
MAXI VAN
INCLUDES: V8 automatic, power steering, power brakes, cruise control, 2-tone paint, and featuring DELUXE EQUIPMENT SUCH AS: air conditioning, 3-way fridge, 4-burner stove, see through oven, power vent for stove, city water (1-10 input), deluxe raised roof, sleeps four. A MUST TO SEE for RECREATIONAL MINDED PEOPLE. PRICE $13,500

75 VALIANT	$2995
75 TOYOTA	$2895
75 PLYMOUTH S.W.	$4395
74 PONTIAC Grand Prix	$5595
74 COUGAR XR7	$4595

MORE TO CHOOSE FROM
OPEN 9 A.M. TO 8 P.M. DAILY
WILLE MOTORS LTD.
Dir. D-13-649
3240 Douglas at Cloverdale 382-2313

MUST SELL '66 VALIANT SIGNET 2-door hardtop, economical, slant 6, automatic, motor overhaul in March '76, excellent condition, best offer. 1598 Longacre Drive or phone 477-5673.

STUDEBAKER GOLDEN HAWKE
'62, power steering, power brakes/ used daily, 598-3590 after 6 p.m.

$299
Firm. '64 Hillman. Good inside and out. Runs well. Reliable, economical. 384-9617.

CONVERTIBLE
1974 Volkswagen Sun Bug, only 14,000 miles, excellent condition. $4,000 firm. 1022 Lyall St. 386-0414 or 592-7628.

'62 MERCURY MONTEREY, power steering, power brakes, power windows, good condition, $350. 385-6687r

'71 CORTINA 1600 DELUXE, 4 door standard. Recent exhaust, battery, Michelins. 38,000 miles. Excellent condition. $1500. 382-0882.

IMMACULATE 1957 FOUR-DOOR Pontiac, must be seen and driven to be appreciated. $950. 479-6922.

'63 CHEVY II, TESTED, FAIR condition, 8-track stereo and radio, $350 or best offer, phone 382-7939, after 4:30 p.m.

1970 CAMARO, HIGH PERFORMance 307, 47,000 miles, loaded. Must be seen to be appreciated. 753-4852 Nanaimo, after 6 p.m.

'57 CHEV, BLACK, 4 DOOR, JUST rebuilt 283, new 3 speed trans, with Indy Hurst shifter, body in fair condition, $500. 656-5647.

'74 FORD LTD BROUGHAM, 1 owner, like new. Best offer drives away. Nights only 6 p.m. to 11 p.m. 478-1332.

CHEVETTE 4-SEATER, 1976, 2,000 miles only, 7 months guarantee left, as new, genuine reason for sale, $3,000. 592-3631.

'68 RANCHERO 302, HURST 3 speed, 22,000 miles on motor. New clutch, tires, spokes, alternator and gauges. $2650. 385-5370.

1974 CORVETTE, 21,000 MILES, 350 LTI automatic, black with pin striping, panelled top. 652-3873 or 655-4419 after 5 p.m.

1970 CHEV. IMPALA 4-DOOR hardtop, V8, automatic, power steering, power brakes, $1,450. 477-8025.

1967 CHEV. IMPALA, 2-DOOR hardtop, power steering, power brakes, new tires. Reasonable. 652-5686.

1971 DODGE COLT. Excellent condition. Standard, 2-door, must be seen to be appreciated. 598-3583 or 384-8773.

1970 DATSUN 510, 4 SPEED, 4 door, good condition. Cassette deck, snow tires, best offer. 592-5806.

1970 DODGE CHALLENGER 383 Magnum, 4-speed, many extras. $2800 firm. 477-0405.

1968 EL CAMINO, EXCELLENT condition, new mags and tires, 4 speed. Phone after 5 p.m., 658-1091.

CLASSIC T-BIRD '62
Excellent cond

150 CARS FOR SALE

Brian Holley MOTORS LTD.
FIAT VOLVO LANCIA

GRAND OPENING Celebration SALE!!

SEE OUR DISPLAY ADS, THIS PAPER

75 FIAT 128 station wagon. WAS $4295 NOW $3989

74 VOLVO 145 S, stn. wagon. dark green, fuel injection, 4-speed. WAS $3695 NOW $3695

73 FIAT 128, 4-door, midnight blue, and exceptionally clean! WAS $2995 NOW $2695

72 FORD GALAXIE '500', 4-door hardtop, air conditioned, and in exceptional condition. WAS $2395 NOW $1995

67 VOLVO 144 WAS $1995 NOW $1595

67 MGB GT WAS $1395 NOW $1195

65 MUSTANG, 2-door hardtop WAS $1795 NOW $1395

65 RAMBLER wagon, one owner! WAS $1095 NOW $995

B.C.A.A. Inspected Used Cars

See The Mobile Unit On Our Lot On Saturday

SERVICE - PARTS 8 A.M. - 9:30 P.M. MON thru' SAT.

Brian Holley Central

2 Blocks North of Mayfair Mall on Douglas
384-1161 Dealer Lic. 00903A

B. MADSEN MOTORS LTD.

75 MAVERICK Sedan $3895
75 MALIBU Classic Sedan $4195
74 BEL AIR 9-pass. wagon $3995
74 TOYOTA Corolla 2-dr. $2495
72 TOYOTA Pickup $1995
72 MUSTANG V-8 auto. $2295
72 MAVERICK Sedan $2295
70 CHEVELLE 2-dr. htp. $2695
69 TOYOTA Corona sedan $ 995
69 INTERNATIONAL Scout $1195

OVER 30 VEHICLES IN STOCK NOW
2691 SOOKE RD. 478-5011
D.L. 13456

VOLKSWAGEN Dune Buggy
Excellent condition, fibreglass body, $2150. Will accept trade in.
VICTORIA AUTO BROKERS
1805 BLANSHARD 386-3721
Dir. 13627

CONVERTIBLES
68 Dodge Dart GT, V-8 auto, P.S. $1650
65 Mustang 6 standard. Special $ 850
PAINTER MOTORS LTD.
D-00346A
Appointment to view ANYTIME
385-0122 837 Yates

73 GRAN TORINO
Squire wagon, V-8 automatic, P.S., P.B., excellent throughout, radials, compare. $2950.
PAINTER MOTORS LTD.
D-00346A
Appointment to view ANYTIME
385-0122 837 Yates

ARTS CAR SALES
310 Bay 383-8302
CARS AT WHOLESALE TO PUBLIC—D00286

1970 MUSTANG FASTBACK, BOSS 351 C. So many options, car must be seen and driven to appreciate. For more information phone 479-9275 or 382-3532.

'72 PLYMOUTH ROADRUNNER, 29,000 miles, tape deck, rally wheels, radial tires, asking $2800. 383-5039.

'67 FAIRLANE 500, 289 4 DOOR, power steering, automatic, good condition, just tested. $650. 382-4806.

'74 VOLKSWAGEN, LOW MILEAGE, good rubber, tape deck. Good economical car. Asking $2700. 746-3396.

'72 TOYOTA CORONA, MARK II, 1900 automatic, 38,000 miles, $1895 Munro Motors Duncan D11100. 748-8780 or 746-7434.

1970 DODGE DART SWINGER, slant six, 58,000 miles, excellent running condition. $2200. 658-5868.

1968 BUICK SKYLARK, EXCELLENT CONDITION THROUGHOUT. 47,300 miles. 478-6140.

'58 CHEV BELAIR, NEEDS SOME body work and engine work $175. 385-3724.

69 TOYOTA SEDAN, AUTOMATIC, stereo tape, new trans. $900. 383-0724 after 6 p.m.

'69 VAUXHALL 4-DOOR, ONLY 38,000 miles. Offers. Phone 479-5917.

TRANSFERRED, MUST SELL, 71 Austin 1300, new brakes, battery and tires, view for offers. 383-6358.

'66 FALCON SPORTS COUPE, 289, auto., P.S., P.B., radials, excellent condition. Best offer. 383-8897.

1963 FORD FAIRLANE 4-DOOR, small V8 automatic, good condition. $300. 479-6053.

'60 RILEY AND ROVER 3 LITRE. Excellent condition. Offers. 477-0240.

'72 CORTINA L STANDARD, RADIAL tires, gives great mileage. $1850 or best offer. 658-5822.

1963 FALCON, SAFETY TILL '77. Asking $250 or best offer. 385-8103.

'71 ESPRIT CAMERO, 4-SPEED, FACTORY air, mags. Offers. 478-0714.

'65 VOLKSWAGEN BEETLE. Only 30,000 miles. $800. 478-6402.

150 CARS FOR SALE

VICTORIA DODGE CHRYSLER ON YATES

LET'S MAKE A DEAL

STARTS THURSDAY THRU SAT. MAY 22

OVER 70 VEHICLES HAVE A PRICE AND PRIZE

Make an offer — If your price is lower than we can accept . . . Sorry! But you can keep the gift! If higher — we'll let you buy it for the price we have set. You'll find it locked away in the trunk or glove compartment of the car, truck or van you choose.

HERE'S SOME NEW AND USED EXAMPLES:

75 VW SIROCCO
75 HONDA CIVIC
75 DATSUN 710, WAGON
75 TOYOTA WAGON
76 CORDOBA, STOCK 6180
76 CHRYSLER, STOCK 6149
76 DART, STOCK 6287
76 ASPEN, STOCK 6221
76 CHARGER, STOCK 6261

GRAND DOOR PRIZE
Every one is eligible to win
A
$399
GAS BARBECUE

VICTORIA DODGE CHRYSLER
819 YATES 384-8174
Hours Mon.-Fri. 9-9, Sat. 9-6
Dealer Licence No. D00867A

S&H TOYOTA

FAMILY CARS

75 COROLLA 4-door, automatic, radio. $3385

75 VALIANT 4-Door, 6, automatic, vinyl roof. $4495

75 COROLLA Station Wagon. 4-Speed, radio. $3695

75 DATSUN B210 2-Door, low miles. $3295

74 MARK II 2-Door hardtop. 4-Speed, 6-cylinder, power steering. $4395

72 PINTO Hatchback, automatic. $2395

72 VOLVO 164E 4-Door, automatic, leather seats. $4895

70 ACADIAN 4-Door, automatic. Power steering, 12,000 miles. $2395

RECREATION

75 BRONCO V8, automatic, power steering, Ranger pkg. $6495

TRUCKS

75 LAND CRUISER Station Wagon. Warn hubs, and only 2,000 miles. $6995

74 HILUX 4-Speed, long box. $3195

74 FORD F250 Camper Special. V8, automatic, full power. $4995

73 COURIER 4-Speed, canopy. $2795

71 HILUX, 4-speed. $1695

Saunders and Hitchman
Sales & Service Ltd.
2040 Cadboro Bay Road
At Fort and Foul Bay
Dealer Lic. 00566A
592-2471

MOVING EAST 1974-5 DATSUN B210. Hatchback standard, excellent condition. 17,000 miles. $3,650. 386-3878.

1965 RAMBLER AMBASSADOR V-8 automatic, power steering, power brakes. 62,000 miles. $750. 382-5402.

'74 FURY STATION WAGON, fully equipped, low mileage. $3,950. 477-3920.

1974 AUDI FOX. SUN ROOF. AUTOMATIC. 592-3767.

150 CARS FOR SALE

THREE POINT MOTORS
Mercedes-Benz
DATSUN

76 VW RABBIT Now $4,595
75 PEUGEOT 504 $5,395
75 TOYOTA NOW $4,695
74 AUDI 100 LS NOW $4,995
74 OLDS OMEGA $4,295
74 DATSUN PICKUP $3,795
74 TOYOTA PICKUP $3,595
74 PINTO NOW $3,395
74 VEGA NOW $3,195
74 ASTRE $3,195
74 DATSUN B 210 $3,195
73 FORD TORINO NOW $3,295
73 TOYOTA NOW $3,145
73 TOYOTA PICKUP $2,895
73 TOYOTA $2,595
73 MAZDA NOW $2,295
72 VW 411 NOW $3,195
72 PEUGEOT 504 NOW $3,195
72 DATSUN 1200 NOW $2,195
72 MAZDA 616 NOW $2,095
72 CORTINA L NOW $2,095
70 DATSUN 510 $1,995
70 REBEL SST NOW $1,795
70 MAZDA 1500 NOW $1,595
70 TOYOTA NOW $1,595
68 DODGE WAGON $1,095
60 MERCEDES $1,595

OPEN TILL 9 P.M.
2620 GOVERNMENT at HILLSIDE
385-6737
Dealer Licence D-00740 A

1975 GMC SUBURBAN 4X4 SIERRA Grande Package. 400 Cubic inch V-8, automatic, power steering, power disc brakes, power rear window, air, AM-FM stereo with tape, low mileage, excellent condition. DL-5010. 386-2450.

BLACK BEAUTY CONVERTIBLE 65 Parisienne custom sport 283 automatic, power steering, power brakes, power windows, 60,000 original miles. Completely original. Must be seen to be appreciated. Offers on $2000. 477-0824 evenings.

OLD FRIEND 64 Olds F-85, 2-door Coupe, V8, automatic, rebuilt motor, new brakes, etc., tested to May 77. 383-7626.

1972 TOYOTA COROLLA DELUXE Coupe, tested till May '77, good condition $1,395 offers. Phone 5-8:30 p.m. 383-9306.

1973 OLDSMOBILE TORONADO, all power, two door, AM 8 track radio, cruise control, good condition. $3800. 382-4960.

69 VOLKSWAGEN BEETLE Deluxe in excellent condition, Michelin radials, radio, $1350. 479-3101, after 6.

1974 GREMLIN X 6-CYLINDER automatic, power brakes, power steerings, radio, 13,000 miles. Asking $2650. 384-4975.

280Z 2 PLUS 2, 1976, NLY 3200 miles, wire wheels, beautiful. Must sell. $8,100. Call 592-4852, after 5:30 p.m.

'64 VAUXHALL VICTOR. 2 spares. Reliable transportation. $200. 478-8464.

'70 MAVERICK. STANDARD 6, good running order, new tires. $895. 478-8464.

1969 TOYOTA LANDCRUISER 4x4, full set of winter tires, 2 tops, excellent condition. Ph. 334-3288.

'51 BUICK, STR. & RESTORable, offers. Between 6-8 p.m. 746-5908. Duncan.

1967 PLYMOUTH FURY II. REBUILT motor. Excellent condition. $800. 383-0996.

1963 VALIANT, SLANT 6 AUTOMATIC, immaculate condition. Only $795. 384-5827.

1973 FORD RANCHERO. EXCELLENT condition, $3,300. 384-0969, after 5.

1970 TOYOTA CORONA MK II, 2-door, hardtop, auto., good condition. $1,350. 592-2479.

73 VEGA HATCHBACK, 2300 motor, radio. Excellent condition. Offers. 595-6841.

1966 FORD PARKLANE, GOOD transportation $130. Phone 5-8:30 p.m. 383-9305.

1969 LINCOLN MARK III, NEW tires, brakes, battery, starter, $3300. 656-3413.

1970 MAVERICK 295 OFFERS. Some rust and needs work on body. Phone 5-8:30 p.m. 383-9306.

'73 DODGE CHALLENGER. 340-4, $2400. Low mileage, good condition. 477-8065.

BILL CARTER CARS LTD.
2538 Government. 385-1716
Large selection of economy cars.

MUST SELL, '61 CORVAIR, NEW paint, good body, runs, $150 or offers 592-6388.

1975 CAMERO, ONE OWNER, stock 350 CI 4 soeed, radio, 8 track. 383-3562 after 5.

'74 HONDA 360, 7,350 MILES, everything included, must sell. 598-7323.

1967 CHEV. STATION WAGON, 30,000 miles. $1,300. 652-1738.

1970 GTO 400, 4 SPEED, RAM air. Offers. 382-3562 after 5.

1968 TOYOTA CORONA, PERFECT condition. 743-3210 Cobble Hill.

'69 GRAND PRIX, 400 CC, power windows. $1675. 382-0580.

'63 VOLKS SEDAN, COMPLETE rebuilt, extras. 477-1358.

1964 OLDSMOBILE, 2 DOOR hardtop. $350. 383-8751.

'60 VW BEETLE, TESTED. REBUILT motor, radio, offers. 477-3706.

1974 DATSUN B210. 29,000 MILES. mags, excellent condition. 656-3070.

'69 AUSTIN 1100 WAGON. GOOD condition. $1000. 382-0168.

150 CARS FOR SALE

ENSIGN CHRYSLER PLYMOUTH

ENSIGN

SAYS These Used Cars MUST BE SOLD REGARDLESS OF PROFIT By May 29th

74 Volkswagen
4-cyl., 4-speed, radio
SALE PRICE **$2898**
No Down Payment $83 for 48 mths.

74 Fury III
V8, Automatic power steering, power brakes custom radio.
No. 8717
SALE PRICE **$3895**
No Down Payment $114 for 48 mths.

75 Duster
2-door sports coupe, 6-cyl., automatic, power steering, power brakes. No. 8581.
SALE PRICE **$3993**
No Down Payment $116 for 48 mths.

75 Scamp
2-door hardtop, 6 cylinder, custom radio. No. 8574.
SALE PRICE **$3792**
No Down Payment $113 for 48 mths.

75 Fury Station Wagon
V8 automatic, power steering, brakes, radio.
No. 8908
SALE PRICE **$4595**
No Down Payment $133 for 48 mths.

75 Ford LTD Brougham
4-door sedan, V8, automatic, power steering, brakes, radio. No. 8590.
SALE PRICE **$5195**
No Down Payment $150 for 48 mths.

Payments quoted includes 7% sales tax and interest at 13.5% OAC.

Great Selection ALL MAKES ALL MODELS

'67 VALIANT 100
'67 CHRYSLER NEWPORT
'68 AMC AMBASSADOR
'69 PONTIAC S.W.
'69 PLYMOUTH FURY II
'69 VOLVO 144S
'70 AMC HORNET
'70 FORD MAVERICK
'71 BUICK RIVIERA
'71 PLYMOUTH SATELLITE
'72 MAZDA 1600
'72 OLDS CUTLASS
'73 DODGE CORNET
'73 DATSUN 1200
'73 FIAT 128
'73 SATELLITE S.W.

ENSIGN Chrysler-Plymouth Ltd.
DOWNTOWN
YATES AT COOK
Dealer licence number D493A
386-2411
Open Weekdays Till 9:00

150 CARS FOR SALE

ENSIGN CHRYSLER PLYMOUTH

ENSIGN

SAYS These Used Cars MUST BE SOLD REGARDLESS OF PROFIT By May 29th

74 Astre
4-cyl., automatic, custom radio.
SALE PRICE **$2898**
No Down Payment $83 for 48 mths.

74 Audi
4-speed, radio, am-fm, radial tires, No. 8582.
SALE PRICE **$5595**
No Down Payment $163 for 48 mths.

75 Honda
Civic notchback, 4 cyl., automatic, No. 8588.
SALE PRICE **$3595**
No Down Payment $105 for 48 mths.

75 Valiant
4-door sedan, 6 cyl., power steering, radio, No. 8835.
SALE PRICE **$3993**
No Down Payment $116 for 48 mths.

75 Fury
4-door sedan, V8, automatic, power steering, power brakes, radio, No. 8812.
SALE PRICE **$4495**
No Down Payment $130 for 48 mths.

75 Gran Fury
4-door sedan, V8, automatic, power steering, brakes, radio, No. 8771.
SALE PRICE **$4988**
No Down Payment $143 for 48 mths.

Great Selection ALL MAKES ALL MODELS

'67 DODGE POLARA
'67 RAMBLER 440
'68 PONTIAC LAURENTIAN
'68 DODGE DART
'69 CHEV BEAUMONT
'69 MAZDA 1200
'69 RAMBLER 440
'70 BUICK WILDCAT
'70 FORD S.W.
'71 DODGE DART
'71 PLYMOUTH S.W.
'72 VALIANT SDN.
'72 FIRENZA
'72 TOYOTA CORONA
'73 JAGUAR XJ6
'73 CHRYSLER NEWPORT

ENSIGN Chrysler-Plymouth LTD.
DOWNTOWN
YATES AT COOK
Dealer Licence Number D493A
386-2411
Open Weekdays Till 9:00

150 CARS FOR SALE

Speedway MOTORS LTD.
AUDI PORSCHE VOLKSWAGEN

COMPACT WAGONS

74 BOBCAT, 4 speed
73 VEGA, auto
72 DODGE Colt, auto.
70 VW Auto
70 VW 4 speed

COMPACTS

75 TOYOTA Corolla
73 GREMLIN
73 CHEVY Vega
72 CHEV. Chevelle

SPORTS

70 MERCEDES 280 SL
70 MG 4 speed
69 TRIUMPH GT6
66 MG 4 speed
58 CORVETTE 4 speed

TRUCKS

75 CHEV 1-ton auto
75 FORD Van auto
75 CHEV. Blazer 4x4
74 TOYOTA Pickup
71 VW Crew Cab

PLUS
LARGE SELECTION OF USED
BEETLES

DOWNTOWN
971 Yates Street at Vancouver
Dealer Licence No. D-00486A
385-2415

J. C. MOTORS

75 MONTE CARLO $5495
73 MAZDA ROTARY $2395
70 T-BIRD Landau sedan $2995
70 PONTIAC sedan $1495
69 FAIRLANE GT, V-8, auto $1695
69 RIVIERA Loaded $1895
69 BUICK Skylark $1895
68 CHEVELLE Wgn, 6 auto $1795
68 BUICK Skylark $1795
68 FORD sedan V-8, auto $1395
68 DODGE HT, V-8 auto $1495
68 SATELLITE $1295
67 PLYMOUTH Belvedere $ 895
67 FIREBIRD V-8 auto $2295
67 COUGAR V-8, auto $1995
66 OLDS Cutlass V-8 auto $ 995
66 CADILLAC Fleetwood $1995

J. C. MOTORS LTD. D-00115A
837 YATES ST. 384-0921

'69 LTD, V-8 AUTOMATIC, power steering, power brakes, excellent condition, $1,300. 478-9658 after 5 p.m.

MOVING MUST SELL 1974 DATsun B-210, 2-door, standard, radio, tape-deck, 32,000 miles, $2,700 or best offer, 478-1804.

'74 BROWN DUSTER, 2 DOOR, 4 cylinder, automatic, radio, vinyl roof, and many extras. 384-2320.

1970 METEOR RIDEAU 500, 2-door hardtop, vinyl top, real beauty. Only $1395. 477-0695.

'67 OLDS DELTA 88, 2-DOOR hardtop, power steering, power brakes, $1495. 642-3659.

TOYOTA STATION WAGON, 1971, Corolla wire hubs, good rack and snow tires. $1,100. 656-3192.

'74 RENAULT GORDINI, 11,000 miles, like new, asking $4000. 382-9730.

1973 PINTO WAGON, 24,000 miles, excellent condition. $2,300 or best offer. 383-8607.

1974 DATSUN HATCHBACK. Only 9,000 miles. Excellent condition $3,000. Ask for Ada, 598-6265.

'67 BEAUMONT 327, 4 SPEED. $2500. 2651 Queenswood Drive. 477-3401.

'68 FIREBIRD 400, NEW PAINT, tires, shocks, seats, and 8 track. $2,700. 382-8317.

'64 OLDS 2-DOOR SEDAN, V6, best offer over $200. Phone after 5 p.m. 382-5663.

'70 PLYMOUTH FURY II 4-DOOR sedan, automatic transmission, $1,300 or offers. 388-9584.

'72 VOLVO 142-S, EXCELLENT condition, radials, AM-FM, other extras. 382-7864.

'68 DATSUN 2000, CONVERTIBLE sports. 598-3939.

1973 GREMLIN X, EXCELLENT condition, best offer. 382-8442.

'73 ASTRE GT, 4 SPEED, HATCHback, excellent condition. 478-5398.

'72 RED MUSTANG, 302, V8, good condition. Best offer. 656-3400.

FOR SALE, 1969 EL CAMINO. Offers. Lorin, 479-3436.

'68 CAMARO SS 396, $2400. 478-0364 after 4 p.m.

MAZDA RX-3 SPORTS COUPE, $2,300 or offer. Phone 385-0752.

MUST SELL, 1973 TOYOTA CELICA, very good condition. 598 6439.

68 VW BEETLE, GOOD CONDITION, tested, radio, offers. 477-1410.

NEED CASH, SACRIFICE VINtage '53 Chev. $300, firm. 478-8793.

1962 MORRIS MINI, $285. 382-7746.

1974 FIAT 128 WAGON, 14,000 miles, $2,850. 384-0969, after 5.

69 BUG, NEEDS BRAKE WORK. $1000 or best offer. 382-0853.

150 CARS FOR SALE

SUBURBAN MOTORS

HOME OF
LINCOLN, MERCURY, MONARCH, METEOR, MONTEGO, COUGAR, COMET, BOBCAT, '76 CAPRI II AND FORD TRUCKS!

THE CONFIDENT OFFER!!

Whether you buy —By July 31, 1976, Cars or Light Trucks or even one of theirs — By July 31, 1976 You could win your choice of a $12,000 Boat or Mini-Motorhome, or $10,000 in Cash for Visiting and Registering at:

SUBURBAN MOTORS FIRST!

Check our Selection and Prices

75 Valiant, 4-door	
75 Valiant, 4-door	$4495
75 Torino wagon	$4895
74 Pontiac	$3995
74 Pinto	$2895
74 Buick	$3995
73 Capri	$2995
73 Mazda Wgn.	$2495
73 Fiat 128	$2195
72 Cortina	$1195
72 Torino	$1995
72 Galaxie '500'	$1895
72 Fiat 124	$1895
72 Cortina G.T.	$1495
72 Vega wagon	$1995
71 Comet, 2-Dr.	$1995
71 Ford Galaxie	$1995
70 Montego	$1795
70 Toyota	$1395
70 Valiant	$1495
70 Pontiac H'tp'	$1295
70 Cortina, a.t.	$ 895
69 Chevrolet	$1195
69 Cortina	$1195
69 VW Fastback	$1795

Also Full Line Of New Ford Trucks All Prices & Colours

ASK ABOUT OUR **2 YEAR** EXTENDED WARRANTY

YOU CAN PUT IT ALL TOGETHER! AT SUBURBAN!

WIDE OPEN UNTIL 9 P.M. Monday to Friday 6 p.m. Saturdays

SUBURBAN MOTORS
3377 Douglas St.
386-6131
Dealer Lic. 00863A

ONE DRIVER, ONE OWNER, 1974 Toyota Corolla 1600, low mileage, good condition. Phone 384-3484. 382-8276.

'75 MATADOR BROUGHAM Coupe, Every option. Must sell by May 30. Open for offers? 479-9244 after 3.

1973 GREMLIN X, V8, POWER steering, power brakes, automatic. Offers. 384-7030.

69 GTO, 4 SPEED, GOOD CONDITION. Tested. Asking $2,000. 386-9728.

72 VW BEETLE, GOOD CONDITION, offers. Phone Ron Hinkelman, 385-9746, 9-5 weekdays.

AUDI 100 LS 1973 AUTOMATIC sedan, good condition, reasonable offers considered. 477-3187.

'69 NOVA, 2-DOOR, 47,300 ORIGINal miles, 6 cylinder, 230 engine. Asking $1650. 92 Moss. 383-2443.

64 VW, GREAT SHAPE, JUST tested, new brakes, new paint, $650. 598-3182.

'64 AUSTIN CAMBRIDGE, GOOD condition, $350 or best offer. 386-8088.

67 RS CAMERO, 327, AUTO, NEW paint and tires, after 5 p.m. 383-3864.

1969 VAUXHALL, REBUILT motor, excellent condition, $800. Phone 246-4083 Crofton.

'70 FORD MAVERICK. GOOD shape, tested today. 6 cylinder. $900. 385-0064.

'74 FORD, RUNNING GOOD, REbuilt engine, $700 firm. 479-7647.

'72 VW SUPER BEETLE, IMMACulate, $2100. 386-0982.

150 CARS FOR SALE

McCALLUM DATSUN VOLVO

McCallum Motors Ltd.
DOWNTOWN

WE HAVE GOOD USED CARS PRICED TO SELL

DOWNTOWN
1101 YATES AT COOK
382-6122 Dir. Lic. 00850A

73 AMBASSADOR Brougham, 4 dr. $2995
72 CORTINA 4 dr. $1995
70 TOYOTA Corolla, SW $1195
69 VOLVO 122 $ 595

COLWOOD
1836 Island Highway
478-1741 Dir. Lic. D-00850A

74 PINTO $2995
74 VALIANT $2995
72 T-BIRD $4895
69 CHEVY IMPALA, 2 dr. HT $1495
73 VOLKSWAGEN, bug, auto $2195
72 TOYOTA Corolla, 1600 $1695
72 COROLLA 2-dr coupe $1895
69 ENVOY Epic, 2 dr $ 995
69 MAZDA 1500, 4 dr SW $ 795
69 EPIC Envoy, 4 dr $ 895

WE'LL LISTEN TO ALL OFFERS AT McCALLUMS

De Pape

NEVER

NEVER NEVER Make The Mistake Of Buying Your Car Before You See Us!

75 CORVETTE, air
73 JAGUAR XKE, air
76 ASTRE GT, 5-spd.
72 DATSUN 240Z, Radials
67 ROLLS ROYCE 4-dr., air
76 DATSUN 280Z 2+2
75 LINCOLN MK IV, air
75 TRIUMPH TR6, tape
68 TRIUMPH GT6
74 MG Midget, low miles
73 MERCEDES 450 SEL
72 MERCEDES 280 SEL
74 RIVIERA Loaded
74 AUDI LS 4-dr. auto
74 MAZDA RX4 wgn. auto
75 GRANADA 4-dr., auto.
75 MAVERICK 4-dr., auto
75 PINTO 4-speed, radio
73 MONTEGO Brougham
73 KARMANN GHIA conv.
73 ASTRE, auto.
73 CELICA, 4-speed
71 MGB, low mileage
70 TORINO Conv.
70 VOLKS. VAN. Bargain!
68 DATSUN Wgn., auto.
67 TOYOTA Crown
66 ROVER TC 2000

Diagnostic Reports Repair Invoices Available on ALL CARS
100% BANK FINANCING O.A.C.

De Pape

DePape Motors Ltd.
760 JOHNSON ST. 384-8035
D-00264A

BILL CARTER CARS LTD. D 13601

66 KARMAN GHIA $900
71 TOYOTA Auto $1400
67 METEOR Stn wgn $600
67 DODGE Coronet $600
65 PLYMOUTH Auto $600
65 RAMBLER 6 Auto $300
66 AUDI front wheel dr. $900
66 SUNBEAM Minx A-1 $700
69 CORTINA Std $800

Large Selection of Transportation SPECIALS
2538 Government
385-1716

SELECT MOTORS 950 YATES
382-6321 384-1322

LEAVING COUNTRY, MUST sell 1965 Chevy Nova, deluxe model, everything works, $375, phone 598-5708.

TRANSPORTATION SPECIAL '66 Ford Fairlane 2 mags. $493. 478-2818.

150 CARS FOR SALE

Air Conditioned

1974 CHEV. CHEYENNE ¾ ton pick up 454-V8, automatic trailer package, posi-traction, tilt wheel, extra tank, etc. 27,600 mi. $5295

1974 PLYMOUTH SPORT SUBURBAN 360—V8, trailer package, power windows and locks, roof rack, radials, wood grain trim etc. Only 14,700 mi. $4995

1974 VALIANT DUSTER COUPE 318—V8, automatic, power steering, radio etc. 21,800 mi. $3995

1973 CHEV. IMPALA 9 pass. wagon 400—V8, automatic, cruise control, tinted glass etc. $3995

1971 OLDS DELTA 88 2 dr. hardtop, 455 2 brl. V8, power windows, vinyl roof etc. $3495

1968 BUICK GS 350 2 dr. hardtop, power equipped, vinyl roof. $1895

For further information regarding these air conditioned automobiles please contact FRANK DREW at CORNELL CHEV.-OLDS LTD. 3030 Douglas St. Phone 385-5777 DL00681A.

1970 FORD MUSTANG FASTback, 351, $2,500 or nearest offer. 478-0889.

151 SPORT, IMPORT CARS

1973 JAGUAR XJ6, 4-DOOR SEdan, one owner, bought and serviced locally. For appointment to view this immaculate automobile with only 11,950 miles, please call Eric Widdowson 386-2411, Ensign Chrysler Plymouth, D 495A.

'72 CITROEN STA. WGN. — Probably the best Citroen Wagon in the Country. Extra winter tires and wheels included. One-owner car. (44,000 miles) sed only by 12-year Citroen owner and professionally maintained. Price $4650 firm. Phone 758-6307.

1970 Z28 RS CAMARO. 1976 450 HP. LT-1 block, 12-1 TRW Crane heads, crower cam, 750 double pump, 2¼ hookers, accel, balanced, etc. 4.10 Posi. New turbo 400. Shift Kit. Radial TA's. Unique mags. New block locator. Absolutely fiddley. $5200. 598-2709.

1975 PORSCHE 914, 2.0 LITRE. Metallic copper color and deluxe leather interior with radio. Low mileage. Offers to $8900. 478-0025 or 385-5764.

1975 VOLKSWAGEN SUPER BEEtle convertible, orange, 5,000 miles. Undercoated. Built-in stereo, wife's car. Trades accepted. 385-8483 after 5 p.m.

'75 RENAULT 17 GORDINI CONvertible. 7,500 miles. Mag wheels, AM-FM, special yellow paint, 5 speed. Just like new. $6,150 or best offer. 592-3355.

TR7 UNDER 5000 MILES, AM-FM stereo radio, air conditioning, deluxe trim. A steal at $5650, but try an offer, 112-748-8709, if no answer try 112-748-2521.

1972 FIAT 124 SPORTS SPYDER convertible. 1 owner, 5 speed transmission, low mileage, excellent shape. 479-8142 after 6. or 386-4758 work.

ANYONE WANT A DEAL
'71 MGB GT, radials, AM-FM. Must sell, $2,475 or best offer. JoAnne, 652-3555.

MOVING: MUST SACRIFICE 1972 Fiat, 124S convertible, good condition, new roof, $2500. ONO. 748-2401, Duncan.

1973 BMW 2002, AUTOMATIC, EXcellent shape, must sell before Sunday. Reasonable offers. 386-8296.

1974 MAZDA RX4. FAST. RELIable. sports car handling. low mileage, $3,600 or best offer. Call Ann, evenings 477-9164.

'62 PORSCHE
Red, motor just rebuilt, new radials, seat, link and king pins. Clean and neat. $3500. 592-2182 after 5.

1973 TR6, WHITE. EXCELLENT condition. Good radials. 35,000 miles, $3800. 723-3027 after 6. Port Alberni, collect.

1974 2.0 PORSCHE 914, LOADED with equipment and low mileage, mags, fog lights, stereo system, silver and black, $6,950. 656-4380.

'61 MGA SILVER BLUE
Paint, Radials, Tonneau, mechanically fit, needs some body work, offers on $695. 598-5631.

'72 CELICA, 48,000 MILES. STUdent, must sell. Excellent condition throughout. Many extras, $2775. 595-0244.

1971 TRIUMPH SPITFIRE, MUST sell immediately. Excellent condition. Tested till April '77. 383-7269, after 5.

STREET BUGGY
Volkswagen based metal body sports buggy. Could be converted for off road, $975, 384-7225.

GETTING MARRIED. MUST sell '74 Datsun 260Z. Standard. Low mileage. $3095 or best offer. 478-2441 Saturday or Sunday.

1962 MIDGET, 67,000 MILES, EXcellent condition, new brakes, new exhaust and radials. $1200 or offers. 477-1649 around 6 p.m.

1974 DATSUN 260Z, EXCELLENT condition, 1 owner, $4,950 or best offer, 595-0727.

MUST SELL. '74 TR6, IMMACUlate condition. Low mileage. Best offer. 383-6527.

1966 JAGUAR 4.2 XKE COUPE Silver Gray, $4,500. Nanaimo. 758-6378 evenings.

1974 VOLVO STATION WAGON, fuel injected, excellent condition. 478-2374.

71 FIAT SPORTS COUPE, $2,900 or offers. For information. 478-0773.

1972 MG MIDGET, GOOD CONDItion. Must sell. $1900 or best offer. 385-7356.

68 CORVETTE CONVERTIBLE 38,000 miles. Mint condition. Loaded. $5,600 firm. 748-7885 Duncan.

TRIUMPH TR4 1964. VERY GOOD condition. Best offer takes. 598-8603.

1973 240Z, ORIGINAL OWNER, must sell, offers. Phone 384-7141 or 384-2873.

1969 CORVETTE, EXCELLENT condition, $4300 or best offer. Phone 746-7995.

TR6, WHITE, 1200 MILES, TAPE deck, new tires, sacrifice, $2900 firm. Phone 5-9 p.m., 598-7187.

1968 TRIUMPH SPITFIRE, ONE owner, $1,000 or offers. Keep phoning 384-8338.

1974 CELICA, 5-SPEED, sunroof, 17,000 miles, excellent condition. 477-1980.

JAGUAR 1970 E-TYPE Roadster, immaculate. 384-7253 or 384-0465.

AUSTIN 1800, 1966. EXTREMELY good condition. Tested till '77. $750. 479-4386.

CORVETTE RED, 1974. 4 speed. Mint condition. 382-1069.

1971 MGB, VERY GOOD CONDItion, 2 snow tires included. $2400. 479-7028.

'69 MG MIDGET, GOOD CONDItion, $1600. Phone 9 a.m.-4 p.m. 385-3714.

72 240Z DATSUN, ONE OWNER, 36,000 miles. 4 speed. Immaculate. 595-8147.

1973 TOYOTA COROLLA, 2-DOOR coupe. Radial tires, good condition. $1800. 385-3998.

1974 TOYOTA CORONA, AUTOmatic, radio, immaculate condition, $3,400. 595-8727.

'71 MGB. EXCELLENT CONDItion! Complete with extras! $2000. 479-9478.

1970 FIAT SPORTS COUPE. RAdials, 5-speed, good condition, $2450. 477-2712.

73 ALPHA ROMEO GTV 2000, low mileage. 382-4450.

'71 SPITFIRE, $2300. 656-3604.

1974 FIAT 128, 15,000 MILES. AMFM radio, $2450. 598-8358.

1961 MERCEDES BENZ 180. $800. Call after 4 p.m. 388-5713.

74 FIAT 128 A. RADIO SIDE mouldings tested. $2650. 479-8891.

ASTON MARTIN DB4, 1962, 40,000 miles. $6,500. 246-7001 after 6 p.m.

ROLLS ROYCE SILVER SHADOW or offers considered. 477-6337.

'75 260Z, 14,000 MILES, SHOWroom condition. 598-6914.

1959 TR3. 383-1967

1973 240Z, ORANGE. 479-5275.

'62 JAGUAR XKE, SILVER. EXcellent shape! 477-3189, 5-7 p.m.

'66 ROVER, TESTED 'TIL MAY '77. $1,300. What offers? 478-8193.

1969 TRIUMPH SPITFIRE, $1400 or best offer. 595-8356.

151 SPORT, IMPORT CARS

'71 AUSTIN AMERICA. CUSTOM radials. Only $1475. 382-2078.

MUST SELL '55 TR-2, $2400 OR best offer. 652-3555.

1971 VW FASTBACK, 33,900 ONE-owner miles. 595-4451.

1959 CORVETTE 652-1658

1973 BMW, 18,600 MILES, $5,000. 598-7609, after 9 p.m.

1972 240Z, GOOD CONDITION. 383-0249.

154 TRUCKS, BUSES and VANS

LEN BARKLEY
INTERNATIONAL LTD.

69 FORD 8,000 Diesel Tandem Dump Cat engine ready to go. $11,900
67 WHITE with boom poles, 15-ton winch, runs good $1495
63 INT 1600 with 14' van, mechanic's special, 6-cyl., 4 and 2, engine OK $900
67 INT F1800 Gas tandem dump, near new, 392 engine, 5 and 4 trans. 34000 Bogie, Pwr. Strg. $6495

NEW AND USED TRUCKS
817 Herald St. 388-5505
D-13524

2-1972 12 PASSENGER FORD Club wagons with seats, 302 V8, automatic transmission, power steering, power brakes and radio. 1-1974 Dodge Kary Van, 318 V8, automatic, power steering, power brakes, radio, fodco roll up rear door. 1-1969 6500 series GMC tilt cab flat deck, 5 speed, 2 speed rear axle. 1974 Ford F250 Crew Cab with canopy 360 V8, automatic, power steering, power brakes, radio. Apply Avis Rent A Truck, 1420 Quadra St. Monday to Friday.

23,000 MILES

1973 COURIER PICK UP with 4-speed transmission, radio, step bumper and deluxe Falta Craft canopy. Complete unit $2,495. If this one interests you please call FRANK DREW at CORNELL CHEV.-OLDS LTD. 3050 Douglas St. 385-5777, DL00681A.

'64 GMC 1-TON, TOTALLY REbuilt engine, all steel flat deck with hoist. Used by bricklayer. Has scaffolding to build chimneys from truck. 6 new 700x18 tires, heavy duty trailer hitch, radio, $3250. 595-1160.

74 JEEP J5, WHITE, BLACK top. 10" chrome wheels. Maxi track tires. Padded roll bar. Locking hubs. Headers. Marshall lights, stereo, 8-track, radio, much more. 18,000 miles. Excellent condition. 595-6641.

71 DODGE 1-TON DUALS 38,000 MI., air conditioning, bucket seats, etc., c/w '73 Scamper, self contained, camper loaded. OPEN TO OFFERS. S. J. PEDEN LTD. D13432, 2855 Quesnel St. 386-3464.

1973 FORD ½ TON, V8 AUTOmatic, 24,000 miles, excellent tires, suspension for camper. Recent $100 tune-up. $3,200 firm. Tim 642-5026, evenings and view at 621 Simcoe.

1974 FORD ECONOLINE 300, 302, V8, automatic, power steering, power brakes, radio, 12' van body, equipped for tool display, extra wheel and snow tires, 9,000 miles easily camperized. 656-5083.

1966 FORD ½-TON WITH FACtory aluminum canopy. V8, 3-speed, custom cab radio, exceptionally well looked after unit. Asking $1650. Phone Duncan, 112-748-9978 or 746-5359 after 5.

1956 3½ TON FARGO TRUCK with $3,000 moving van on it. Complete. $800. Offers. 1957 5 Ton Dodge dump truck, heavy duty. $800 offers. 592-4673

MUST SELL 1974 RAM Charger, 360 V-8, power steering, power brakes, automatic, 17,000 miles, immaculate condition. 386-0007, 5-7 p.m.

CAMPER SPECIAL
'74 G.M.C. Sierra Grande 350, 4-speed, 31,000 miles, dual tanks, posi-traction. Excellent condition. Many more options. $5000. 477-4458.

JEEP
1975 CJ5, 10,000 miles, warranty, power steering, roll bar, radio, Levis top and interior. Offers. After 5 p.m. 595-5692.

'71 HALF TON PICKUP, FORD Sport model, V-8 automatic, radio, power brakes and steering, excellent condition. $2650 or closest offer. 652-2431 after 8 p.m.

'69 ¾-TON RANGER CAMPER special, automatic, power steering, power brakes, excellent condition. Many extras. $2550. or offers. 477-4813.

'74 DODGE HALF TON CLUB Cab. 360 auto, power steering, power brakes, radio, only 12,000 easy miles. $4,650. May take older trade. Phone 479-1533.

FOR SALE. 56 FORD ½ TON. IMmaculate condition. Red exterior, red and black interior. US Mags, Mickey Thompson, tarp, tach, etc. Best offer over $3,500. 479-5231.

1973 CHEV ½ TON, LOW MILEage, automatic, excellent condition. $2,795. 478-3426 after 6 p.m. 658-5683.

1974 TOYOTA LONG-BOX HILUX, like new, under 8000 miles. Best offer. 592-6564 after 6 p.m. weekdays and after 10 a.m. weekends.

1964 CHEV 1-TON ON DUALS with hoist, 4' racks and winch. Good landscaping or masonry truck. 598-2185.

1975 K-5 LAZER, 4-WHEEL drive. Only 20,000 miles, automatic transmission, $5850. Call between 5-8 p.m. 652-2762.

COMMERCIAL VEHICLE. '70 GM., V8, 4 speed, split rear end, roll up back door, side loading door. Offers! 656-6008.

MUST SELL '62 VOLKSWAGON van with 1974 1600 cc with dual port heads and extractor, partially camperized. $600 or best. 479-2166.

1973 FORD HEAVY DUTY ½-ton, factory canopy, excellent condition. $2,500 or offer. 592-1890. 5-9 p.m.

'68 GMC ½ TON 6 CYLINDER 4 speed, new front tires and brakes, complete new exhaust system, clutch, windshield. $1,350. 478-2665.

'73 TOYOTA HILUX PICKUP, AUtomatic, bucket seats, fiberglass canopy, overload springs and bumper. After 6. 383-9563.

1965 DODGE ½-TON, TESTED to May 77, air shocks, split rims, long box, $850. 382-1310 after 6 p.m.

'69 VW WINDOW VAN, 13,000 miles on new engine. New transmission, $1895. After 5 p.m. 479-5832.

'75 VW 7-SEATER BUS, SUN roof, still under warranty, new condition, used 6 months. Sacrifice $5885. 591-0931.

68 MERCURY RANGER, METallic blue, dual gas tanks, tonoe deck, excellent condition, $2500. 383-8751.

73 CHEV 3-TON, C AND C, V-8, 5 and 2, radio, 900x20 tires. Munro Motors Duncan D11100. 746-8760 or 746-7454.

1956 DODGE 1-TON, BABY duals, flat deck, V-8 4-speed, $575 or best offer. Phone after 5, 385-2854.

'65 VW 8-PASSENGER BUS, sleeps 2, low mileage, factory rebuilt engine. Excellent condition, $1,650. 2871 Ashley Road.

'57 CHEV ½-TON PANEL. REbuilt 6, new shocks and exhaust system, needs some body work. Ideal work truck. 382-5988.

1966 HEAVY DUTY ½-TON PICKup, good work truck, good tires, V8 motor, needs paint. $650 firm. 479-7882.

'67 LANDROVER STATION wagon. $2,700, no trifters please. 595-5812.

2-TON DODGE WITH HOIST, unit in excellent condition, 477-3408.

73 FORD F250 360 V-8, 4-SPEED. Asking $4050. Phone 382-9017 after 5.

'65 VW WINDOW VAN, 90,000 miles, excellent mechanical shape, $1,500 or best offer. 537-9318.

1974 VW JEEP (THING), 35,000 miles, one owner, $2695 cash. 112-743-5726 or 748-3674.

1974 DATSUN PICKUP, 34,000 miles, home made canopy. $3000 or best offer. 384-4990.

MUST SELL 1974 GMC JIMMY 4 wheel drive, clean. 595-3671.

'69 BRONCO, 55,000 MILES, V-8, winch, 10x16.5 tires. 658-1144.

'62 GMC PANEL, RUNS WELL. $200. 384-0405.

'71 VW WINDOW VAN, EXcellent condition, 479-5293.

GOOD '71 DODGE VAN, 6 STANdard, $2,350 firm. 592 Francis.

'72 DODGE WINDOW VAN, BEST offer over $3,000. 479-1238.

1963 FORD ECONOLINE VAN, $450. 598-2824 after 6.

1969 FARGO VAN, CAMPERIZED, immaculate. 743-2210 Cobble Hill.

154 TRUCKS, BUSES and VANS

ENSIGN
Dodge TRUCKS
AND
RECREATION VEHICLE CENTRE

QUADRA AT CALEDONIA

QUALITY USED TRUCKS

No Down Payment
100 per cent
Bank Finance O.A.C.

67 Fargo ¾ ton pick-up $1297 No Down Payment $47 per mo., 36 mos.

69 GMC ½ ton pick-up $1349 No Down Payment $49 per mo., 36 mos.

71 Fargo ½ ton pick-up $1449 No Down Payment $52 per mo. 36 mos.

72 Mazda pick-up $2197 No Down Payment $80 per mo. for 36 mos.

74 Dodge ½ ton pick-up $3997 No Down Payment $115 per mo., 48 mos.

74 Ford ¾ Ton pick-up $4997 No Down Payment $145 for 48 mos.

Above monthly payments include 7% sales tax and bank interest at 13.5 PSI.

PLUS
76 DODGE Powerwagon
75 DODGE Powerwagon
75 DODGE ¾ ton pick-up
75 DODGE ½-ton pick-up
74 DODGE ¾ ton pick-up
74 FORD Super van
74 FORD ¾ ton pick-up
74 DODGE Tradesman Van
74 TOYOTA pick-up
74 DATSUN pick-up
73 DATSUN pick-up
71 DODGE ¾ ton pick-up

SEE THE TRUCK SPECIALISTS AT
ENSIGN
DODGE TRUCK CENTRE
QUADRA at CALEDONIA
386-2411
Ask for Truck Sales
Dealer Licence Number D-495B

ARTS CAR SALES
310 Bay 383-8302
Trucks and Vans at wholesale to public. D00286.

GMC SHORT BOX 4x4
1975 GMC Sierra Classic, step side, hubs, custom steel bumpers, 350 cu. in., 4 speed, 7000 miles, bucket seats, 8-track stereo and tack, black, $8,200. Phone 749-3207 or 749-3232.

71 ECONOLINE VAN, EXcellent condition. New paint, underc..ating, partially camperized. $3,500 flexible. 656-4755 or 387-6321.

1963 INTERNATIONAL VAN, camperized, mechanically sound, $1,000 firm. 383-2281 between 4-6 p.m.

GOOD LOOKING '56 DODGE ½-ton. No body rot. V-8. Fair running condition. Offers. Phone 382-0248 after 6 p.m.

1-TON FLAT DECK, GOOD shape 1964 GMC truck, reinforced welded trailer hitch. 388-6275 pager 732.

'69 LANDCRUISER 4X4, RECently rebuilt motor, white spokers, AM-FM, must be seen. 477-8434 after 5 p.m.

USED TRUKS
Half-ton pickups to tandems
GEORGE ENG TRUCK SALES
2810A Rock Bay Ave. 385-3054

'75 FORD 4X4 F100, CANOPY, 360 cubic inch, power steering and brakes, twin tanks, excellent condition, $5500. 595-7705.

1969 ½ TON GMC. GOOD SHAPE. 700x16 rubber tires. Best offer to $1450. 478-2038.

'76 FORD ¾-TON 8,000 MILES. Blue. For sale or trade for small car. 112-245-7226.

JEEP WAGONAIRE, 4X4, P.B., P.S., automatic V-8, 1969 $2,840. 748-6854.

'74 VOLKSWAGEN VAN, 7 PASsenger, am-fm radials $4800. 595-0272.

'65 HAYES CLIPPER, C.O.E., 318 GM Diesel. 5 and 4 transmission. 478-3865.

1971 TOYOTA PICK-UP, FACtory canopy, radio, 1974 engine. 478-0447 after 6.

'68 FORD ½-TON 6 CYLINDER 4-speed, new motor, $1900 or best offer. 382-8320 after 5 p.m.

67 FARGO VAN, 72 SLANT 6 motor, good condition. Phone afternoon 384-8634.

75 TOYOTA LANDCRUISER, heavy duty equipped. Take offers. 382-2447.

1976 TOYOTA LANDCRUISER, 3000 miles, must sell. Try your offer. 384-6877 or 382-6739.

69 FARGO VAN, SLANT 6, AUTOmatic, radio, 8 track, partially camperized, $1850. 478-2482.

'75 CHEVY VAN, FULLY CONverted, extras, excellent buy. 479-6234.

1950 3-TON FORD DUMP TRUCK. Good engine and good hydraulic and good box. 652-1534.

MUST SELL — 1975 GMC SIERRA Grande (Suburban) 13,000 miles, 350 automatic, 478-8911.

63 VOLKSWAGEN WINDOW VAN, partially camperized, needs work $365. 595-5062.

'75 CHEV ½-TON WITH CANOPY, 350 V-8, 12,000 miles, offers. 479-8518 after 6.

1967 ¾-TON MERC PICKUP, Camper Special. Tested. Excellent condition, $1495. 384-9624.

67 GMC HALF TON, 6 CYLINder, 3 speed. Tested. $800. 652-3745.

1967 FORD 24-PASSENGER BUS. 168 cubic feet dry storage. $3,200. 652-2402.

'72 FORD ½ TON PICKUP 302, 4 speed, canopy. 477-4603.

154 TRUCKS, BUSES and VANS

JEEP CITY

Hey Smokey!
IT'S A CONVOY SALE

"HONCHO" HENDRY has instructed his boys, "C. J." HARRISON, "RENEGADE" BURNS and CHIEF" RANKIN to include at no additional cost a 23 Channel PACE C.B. RADIO with each new JEEP AND MOTORHOME SOLD BETWEEN NOW AND THE END OF MAY!

KEEP IN TOUCH BY C.B.!!

B.C.'S BEST SELECTION OF JEEPS NOW ON HAND!

CJ5'S — RENEGADES — TRUCKS CHEROKEES

CENTURIAN CORSAIR MOTORHOMES BY BENDIX
19' 22' 25' 26'

75 FORD F250, Canopy $6295
75 FORD F250 $5995
75 FORD F100 $5895
74 GMC Van Conversion $6495
74 DATSUN Pickup $3295
73 TOYOTA Land Cruiser, 4x4 $4595
73 GMC Suburban $4495
73 DATSUN Pickup $2895
72 FARGO Van Conversion $5995
72 JEEP Commando $4495
72 MAZDA pickup, canopy $2395
71 TOYOTA pickup $2195
71 VW Westfalia $4695
70 FARGO pickup $2695
69 INTERNATIONAL 4X4 $3395
69 JEEPSTER $2495
67 CHEV. ¾-Ton $1695
66 BEDFORD Van Conversion $1695
53 LAND ROVER $895
74 16' SOUTH PARK Trailer Loaded! $3195
64 14' TRAVELAIRE trailer, $1695

Reg Midgley's
JEEP CITY
3342 OAK ST.
Near Town and Country Shopping Centre
386-7571 Dlr. Lic. 00247B

1974 FORD ½-TON, LOW MILEage. Excellent condition. Phone 477-6497.

'74 FORD ¾-TON 360, POWER steering, power brakes, 4-speed, first offer over $3600. 479-2117.

'65 VOLKSWAGEN CAMPER, some rust, extras, $700. 382-3789.

67 FORD VAN, PANELLED AND insulated, $1500. 595-3097.

'68 GMC 307 ½-TON CAMPER. Must sell. Offers. 382-8862.

MUST SELL — '73 BLAZER 4X4, good condition, $4495. 656-4997.

'74 VW VAN, LOW MILEAGE, IMmaculate, offers to $4500. 384-7861.

71 MAZDA PICK UP, LOW MILEage, just tested, phone 384-5086.

72 FARGO, ¾ TON, AS IS $2,200. 384-3348.

CAMPERIZED '64 VW VAN. $999. Good condition. 656-1308.

158 TIRES

TRAILER TIRES

480-400x8—4 ply	$14.95 ea.
400x8 tubes	5.00 ea.
570-500x8—4 ply	19.95 ea.
500x8 tubes	6.00 ea.
8" wheels 4 or 5 stud	6.95 ea.

CHARGEX OR MASTER CHARGE
D & D TIRE
1620 Blanshard
382-7283

4 CHEV RALLY WHEELS, 15X6 and 15x8. Rear wheels have new 60 series tires mounted. $200. 478-2256.

FOR SALE: FOUR 11X15 Deserter Concorde tires. 743-9389 after 6.

FIVE 9.50X16.5 WHEELS AND tires, low mileage, $525. 383-6774.

160 PARTS, ACCESSORIES

FIVE 14x6 KEYSTONE CHROME reverse rims Chevrolet 5-bolt with chrome lug nuts and lock nuts, also VW adapters to fit. 386-0813 after 4:30.

1968 RAMBLER REBEL 2-DOOR hardtop, V-8, rebuilt, automatic. Some body damage. $400 or best offer. All or part. 652-1851.

FOR SALE 63 ACADIAN CONvertible, '64 2-door hardtop Chevy II, a lot of glass and a lot of parts, cheap. 479-4854 anytime.

WANTED—55 CHEV 2 DOOR body, chrome, and miscellaneous parts, sell 2 Cragar SS Mags, 10x15, $165. Ron 642-5085.

WANTED THREE 2 BARREL manifold or 2-4 barrel manifold for 1957 Buick. 384-5641.

URGENT — WANT SOLEX CARburetor for 1600 Cortina motor. 658-8849.

CANOPY TOP FOR CHEV. truck, two rims for 1972 Volvo. 478-5071, evenings.

LAKE SALVAGE
65 and older used auto parts, call 8-5, 743-9668 Shawnigan Lake.

1965 PONTIAC COMPLETE, LESS motor, sell whole or parts, call after 5:30. 595-5887.

FOUR G60-15 ROAD HUGGERS on ET Mags, fit Chevy, $250. 652-5825 evenings.

71 BUICK GS MOTOR AND trans, tires, etc. $400 as is body damage. 595-0150.

55 PONTIAC AUTOMATIC, 63 Pontiac parts, many extras. 968 Balmoral. 388-5882 or 385-5929.

VOLKSWAGEN DUAL 32 PDSIT-3, Solex carbs, linkage and manifolds, $80. 383-3478.

1964 CORVAIR MONZA COUPE. Complete with extra parts, $50. 478-7739.

SLEEPER FOR 1-TON CABIN chassis, canopy for 8' pickup. 910 Selkirk.

WANTED: EARLY CORVETTE steering wheel, hub caps, and miscellaneous parts, 477-6357.

CAR STEREO CASSETTE player. Good working order, 383-6805.

V-8 VEGA CONVERSION KIT, 8-second car possible, complete, save, at $800. 595-3973 or 478-0787.

BIG BLOCK TRANS. 4 SPEED, clutch assembly and shifter, $290, 478-6088 after 5 p.m.

3-SPEED AUTO. TRANS, REbuilt with transco shift kit, $250. 478-6088 after 5 p.m.

'59 VAUXHALL, '63 ANGLIA, '64 Chev ½-ton with home-made canopy. Inquiries. 592-0346.

60 VAUXHALL VICTOR, NEEDS work, new clutch. $30. 479-2180.

WANTED: VW 36-HP ENGINE, parts or whole. 388-6828, 384-0306.

FOR SALE 68 DODGE DART, whole or parts. 383-9095.

WANTED PARTS FOR '69 CADILlac, 384-4975.

SPITFIRE PARTS ONLY, APPLY to 768 Market Street.

'63 FORD FAIRLANE STOCK car body, $25. 479-2372.

COMPLETE 240, OFFERS. 384-7883 after 3:30 p.m.

318 V 8, 35,000 MILES. 592-3660.

PONTIAC, 400 HEADS, 4 BARREL manifold, 700 Holley carb, 598-1339.

FOR 289 4-BARREL CARB AND manifold. 478-2440.

WANTED: 194 OR 202 HEADS. 62-65 Nova front end. 478-7498.

160 PARTS, ACCESSORIES

WRECKING '68 CAMARO 396 — 4-speed; '70 Maverick, 6 cylinder; '73 Comet, 302 automatic; '64 Beaumont 2-door hardtop, V-8; '66 Canso, 2-door hardtop V-8; '67 Nova, 4-door, 6 cylinder; '67 Impala, 396 automatic also 2 GM 4-speeds, Volkswagen 1500 engines; 289 Torker manifolds, 289 Accell dual points, phone 478-4857 or 652-1692.

OUR SPECIALTY
FOREIGN CAR REPAIRS
All makes including Renault, Citreon, Peugeot, all sports and performance cars. For a free estimate phone
PIERRE PERRERA
(formerly European Car Centre)
at HONDA CAR CENTRE
909 Yates St. Phone 386-6707

OPEN NOW
Come and see Victoria's largest stock of Hi-performance auto accessories and parts.
Mon.-Fri. 9-9, Sat. til 5
D. G. AUTO
3244 Douglas 382-4012

Coast Line Carpets
Black Shag
We have an abundance of black shag. Great for auto interiors. Telephone days at Coast Line Carpets, 386-3531.

ARE YOUR SPRINGS ADEQUATE?
We sell and install DENDOFF Overload and helper springs for all cars and trucks, including vans models. Phone 384-0213. LOGAN'S R.V. SERVICE CENTRE, 650 Burnside East, near Douglas.

TRADE IN YOUR PRESENT IN dash car radio for the automatic radio 8-track AM and FM radio conbination unit. For only $119, including your trade-in. Installation extra. Electron TV Sales and Service, 100 Burnside W. 383-5432.

1970 ENVOY COMPLETE INTERior, bucketseats, back seats, 2 doors complete, front hood, all glass, 19,000 miles on motor and 4-speed transmission. Complete ready to install. Best offer, 386-8574.

15"x8" SPOKE WHEELS, $45 each. 10x15 all terrain 6-ply Blazer tires, $70 each. Jeep bostrom bucket seats, $80 each. Gas can carriers, whitco top, most Jeep parts 1941-75. 477-1784.

PARKDALE MOTORS
FIAT Parts — Accessories and Service
384-2277
FIAT — SAAB

8,000 LB. WARN
Reversing and free wheeling winches, $490. Complete with Controls. D-13531.
VICTORIA 4-WHEEL DRIVE
597 Hillside at Rock Bay. 386-6511.

FREE WHEELING HUBS FOR Any make of 4-wheel Drive
VICTORIA 4-WHEEL DRIVE
597 Hillside at Rock Bay 386-6511
D-13531

WANTED: MGB PARTS, OVERdrive trans, and-or complete car for parts, plus a workshop manual. Phone Duncan 748-9978 or 746-5359 after 5.

RADIATOR REPAIRS, FAST TOP quality repairs at Maurice's Auto Body, 427 Bete St., phone 386-3381. Located behind the Burnside Pay and Save Gas Station.

1965 CORVAIR, 2 DOOR HARDtop, needs motor work, $150. 592-3903.

162 AUTO REPAIRS, SERVICE and TOWING

SCRAP CARS HAULED
478-9571

VW MINOR TUNE-UP SPECIAL, $10 plus parts. 388-6828, 384-0306.

164 AUTO BODY WORK AND PAINTING

I WILL PAINT YOUR CAR $89.95
Days 385-6433 Eves. 479-9217

AUTO BODY AND PAINT
Quality work. Prompt service. Low labor rate. 592-9289.

166 CARS and TRUCKS WANTED

$$ WE BUY $$
—CARS
—TRUCKS
—MOTOR HOMES
—MOTORCYCLES
We Trade Down
FAST CASH
DePape Motors Ltd.
760 Johnson 384-8035

TOP DOLLAR
PAID FOR GOOD CLEAN USED CARS
Peter Pollen Ford Ltd.
1060 YATES 384-1144

CASH
We will buy your car for cash. G.C.M. Motors Ltd., 780 Goldstream Ave., 478-3242. D-7197.

GEM MOTOR SALES LTD.
80 Esquimalt Rd. 382-7195
CASH for your car or truck
WE ALSO CONSIGN

SHELBOURNE AUTO MART LTD.
1640 Cedar Hill X Rd. 477-9166
We Buy Cars Instant Cash

URGENTLY NEEDED TO BUY new model American Van for family vacation. 478-5469.

PLIMLEY
1010 Yates Street 382-9121
Good used cars wanted for cash

CASH FOR YOUR VOLKSwagen, running or not. 658-5501.

168 CAMPERS, TRAILERS and MOTOR HOMES

RESERVE NOW
CAMPER TRUCKS AND MINI MOTOR HOMES
SUBURBAN
RENT-A-TRUCK
386-6131

11' VANGUARD DESIGN, CAB over camper with 2" styrofoam insulation, 3 burner stove, oven, 2 way fridge, 2 propane tanks, flush toilet, propane, incandescent and fluorescent lamps. Intercom, 20 gallon water tank, camper attached mirrors, bumper extension and four jacks. Unit built in 1974. Very clean. $2700. 478-5307.

ARE YOUR TRUCK SPRINGS ADEQUATE?
We sell and install DENDOFF overload springs for all Trucks including imports. Phone 384-0213. LOGAN'S R.V. SERVICE CENTRE, 650 Burnside East, near Douglas.

74—28' PROWLER
2-bedroom Travel Trailer 2 K. Watt generator, air conditioning, tape, equalizer hitch and elec. brakes. $7995
Reg Midgley's Jeep City
386-7571 DL 00247B

RETURNING TO AUSTRALIA end of May must sell 1974 Mini Motor Home 19' Okanagan on Ford Econoline Chassis, fully equipped with shower and furnace, sleeps 5-6, exceptional condition, asking $5,985. Phone 479-8077.

TILLICUM FURNITURE
2612 SOOKE RD.
Now makes camper, trailer and boat cushions. Any size or shape. Full selection of materials available. Free estimates. 478-0522.

1972 VOLKSWAGEN CAMPER van, good condition, 50,000 miles, Michelin radials, fridge and sink unit, carpet, curtains, screens, gas heater, radio, large roof rack. $3950. 598-2004.

FOR RENT
19' Winnebago Brave, sleeps 6, $200 per week, 8c per mile. Also 24' Empress, sleeps 8, $250 per week, 10c per mile. Bookings. 479-1609.

8 'CAMPER FOR RENT
$70 week. 479-1438 after 5 p.m.

24' PROWLER TRAVEL TRAILer, 1972 model. Immaculate condition. Some extras. 8 track radio stereo. Asking $5200. Phone 245-3409 or 245-7381.

8' HOME-MADE CAMPER, needs some work. Offers. 479-7973.

168 CAMPERS, TRAILERS and MOTOR HOMES

S. J. PEDEN LTD.
VANGUARD SALE

8'9" VANGUARD Quality camper, 54 cab over sleeps 6 in comfort, power converter light system. Reg. $2865 SPECIAL $2655

21 FT. '76 VANGUARD 5th Wheel Trailer, 4.6 cu. ft. 3 way fridge, shower, large oven, forced air furnace, etc. Reg. $8750 SPECIAL $7795

21 FT. VANGUARD MOTORHOME on GM 1-ton chassis. This beauty has dash air conditioning 4.6 cu. ft. 3 way fridge, shower, forced air furnace, etc. Reg. $16,210 PSECIAL $14,745

Just Traded

71 8½ FT. VANGUARD c-w fridge, htg, oven, jacks ONLY $1995
71 8½ FT. VANGUARD Fiberglass roof model, c-w fridge, htg, jacks $2495
69 8½ FT. VANGUARD c-w Furnace $1595
73 LIONEL Hard top tent trailer c-w fridge $2195
73 SCAMPER, toilet, fridge, oven $3595
KAPLUN soft top tent trailer $395

PARTS SPECIALS

SAVE NOW on 3 way fridges, furnaces, toilets, roll up awnings. Your complete headquarters for all parts and accessories. Conveniently located in town.

WE SELL AND INSTALL
Van Tops
PROFILED ALUMINUM
Rentals

NOW OPEN
THURS. and FRI. NIGHTS 'TIL 9

S. J. PEDEN LTD.
2855 Quesnel St.
D-13432
386-3464

DOMINION MOTORS
HOME OF
LAYTON — HOLIDAIRE TRAILERS
GALAXIE CAMPERS and CANOPIES
CHINOOK MOTORHOMES

SPECIAL
69 9 ft FOUR WINDS CAMPER with eye level OVEN, ICE BOX. WAS $1995 NOW $1775
75 LAYTON 23 FT. trailer, fully self-contained $5995
75 TERRY 24 ft. trailer, self-contained, plus air $6795
72 LAYTON 26 ft. trailer, self-contained $5495
73 ARISTOCRAT 18 ft. on tandems self-contained, with air $4195
59 SCAMPER 22 ft. self-contained sleeps 6 $3995

BOOK NOW
For our 22 ft. COUNTRY SQUIRE TRAILER at Shawnigan Lake!

PARTS, ACCESSORIES REPAIRS
HOURS OPEN:
MON. to SAT. 8 A.M. to 5 P.M.
We specialize in I.C.B.C. Autoplan Campers and Trailers
1703 BLANSHARD ST.
(Across from Hudson's Bay parking lot) Victoria, B.C., 385-5012.
Dealer Licence Number D-5536

BOB'S
MOBILE HOMES LTD.
25 Crease 386-3623
DL 00414A

FIFTH WHEEL Units
20 FT. To 32 FT.
FRONT or REAR Living rooms available in the 32 FT. MODEL. Complete with Hitches and full service.

NEW STOCK of 23 FT. and 18 FT. Have just arrived.

AS NEW 16 FT. TRAVELMATE $3450. Real Clean 13½ ft. TRAVELMATE. Toilet, Fridge, Heater, good value at $2950.

15 FT. LO-LINER ARISTOCRAT $1895

GOOD BUYS in USED TENT TRAILERS

FIREBALL and DIPLOMAT MINI-HOMES

EAZLIFT HITCHES
350 LB. to 1000 LB. in Stock

386-3623 382-5647

RENTALS
MINI MOTORHOMES—CAMPERS —TRUCK and CAMPER—
S. J. Peden Ltd.
2855 QUESNEL ST. 386-3464

OKANAGAN
CAMPERS — TRAILERS
COLUMBO and ARROW Canopies
Repairs (Inc. ICBC)
Parts Van accessories
PHONE 384-0213 anytime
LOGAN'S R.V. SERVICE CENTRE
650 Burnside Rd. E. Near Douglas

DOGWOOD TRAILER SALES
PARTS—PROPANE
RENTALS
RANDELL TRAILERS AND CAMPERS 478-6841
2530 Deville Road
Dealer Licence D13587
Highway 1 at Millstream Rd.

FOR RENT
76 Winnebago Mini, 20', sleeps 6, air conditioned, self contained. $200 per week. Available May 6-May 27th. June 22nd-July 22nd. October on through. Bookings 479-1047.

INSURANCE BIDS BEING ACcepted on new '76 Vanguard 9½ ft. camper, c-w furnace, damaged lower front right corner. Camper will be sold as is. S. J. Peden Ltd. 2855 Quesnel St.

23' DELUXE TERRY TRAVEL trailer, includes fridge, stove, furnace, bathroom with shower, wall-to-wall carpeting, etc. Immaculate condition, $5,300. Drew — days, 384-8032, eves., 383-1420.

1971 27½' KUSTOM KOACH, DOUble bed model with separate 3 piece bathroom. Excellent condition. $5800. 478-4932. 3639 Farhill Road.

MUST SELL
'73 Vanguard travel trailer, 25', ideal for year-round living. Full bathroom, separate bedroom. Asking $5500. 642-3053.

9½' CAVEMAN CAMPER COMplete with jacks good condition. Phone 386-7067 after 5.

TENT TRAILER SLEEPS 4. Good condition. $250. 595-3825 after 4.

HOME BUILT 8' CAMPER, $1,000 or nearest offer. 478-6444.

1974 31' AIRSTREAM, FULLY equipped, $16,000. 478-2622.

10' TROPICANA CAMPER, NICE condition, $2200. 478-8690.

168 CAMPERS, TRAILERS and MOTOR HOMES

COASTLINE TRAILER CENTRE
PRESENTS
BON-AIR
BON-AIR
BON-AIR
TENT TRAILERS
7 MODELS
TO CHOOSE FROM
$2,200 to $3,600
Also
New "F" Model
22 FT.
JAMBOREE
Mini Motor Home
NOW IN STOCK!
COASTLINE TRAILER CENTRE
478-0933
1621 Island Hwy.
(Just past Six Mile House)
Weekdays: 10-dusk
Open Sunday
1 p.m. to 5 p.m.
Dealer Lic. No. D-13719

IMPALA CAMPING WORLD
TENT TRAILERS
Lionel — Leisurecraft
Tent Trailer Rentals
TRAVEL TRAILERS
Cygnet — Kit Road Ranger
MINI and MOTORHOMES
Winnebago—Empress—Brougham
Large Selection In Stock
Bona Vista 5TH WHEELS
Propane—Accessories—Service
Sani-Station
7 DAYS A WEEK 656-5504
Pat Bay Hwy. Sidney
D.L. 15802

FENNELL'S
TRAILER SUPPLIES
Parts—Propane—Repairs
10 Colours of Profiled Aluminum
THUNDERBIRD and CLOVERCRAFT Canopies
6459 Pat Bay Hwy. 652-2511
OPEN 7 DAYS A WEEK

16' FLEETCRAFT TRAVEL TRAILER, sleeps 6, stove, with oven, furnace, ice box, chemcial toilet, electric brakes, $1650.
HORWOOD MOTORS COLWOOD LOCATION
1619 Island Hwy. 478-8211
D-01264-A

71 DODGE 1 TON DUALS 38,000 MI. air conditioning, bucket seats, etc. c-w '73 Scamper self-contained, camper loaded. OPEN TO OFFERS. S. J. PEDEN LTD. D13432, 2855 Quesnel St. 386-3464.

HOLIDAY TIME
1971 VW WESTPHALIA CAMPER van, pop up top, plus add-a-room, new brakes, and battery. Tested May 1977. 479-3231.

FOR SALE 1975 9½ FT. VANguard Camper. Hydraulic jacks, furnace, 3-way fridge, sleeps five, as new $3000. 656-6603.

17' GLENDALE TRAILER, sleeps 6, 3 burner stove, oven, 2-way fridge, furnace, toilet. Excellent condition. $2,700. 478-5202.

FOR SALE: 1975 NOMAD 21' trailer, sleeps seven, tub, hot water. As new. Used once. Paid $5,800 — sell. $4800. 477-3829.

WON IN RAFFLE, NEW SELF contained 20' Kit Companion travel trailer. Never used. Offers. 478-5249.

1963 SCOTIA TRAVEL TRAILER, very good condition. $1,000. 598-4027 after 6 except for Sundays and Mondays.

17' TRAILER, LARCK SPORTSman, sleeps six people, tip-top condition, 1971 model. Phone after 4, 383-5054.

1963 BUDGER EXPANDO, 15'X40', 1-bedroom, dining room, etc. Deluxe model. Phone after 6:30 p.m. 478-7739.

1974 SAFARI 8 FT. CABOVER camper, 3 burner stove, propane lights, ice box, 110 outlet, $1350. 652-2171.

1973 16' HOLIDAIRE TRAVEL trailer, 3-way fridge, toilet, furnace, 16x10 awning, spare wheel. Sleeps 6. Can be financed. 384-7435.

16' TRAVEL TRAILER, SERGE brakes, 3 burner stove with oven. Water tank, ice box. Offers to $1,200. 595-4641.

INSTANT COTTAGE FOR YOUR recreation property. This 29' 1951 International bus — motor home runs okay. Offers. 478-4734.

KNIGHT 11' TRAILER, PROpane stove and lights, ice box, water tank, sleeps 4, good condition. $1250. 595-3090 after 6 p.m.

8X27 ROADRUNNER, GOOD CONdition, fully equipped. $3900. See it at Admiral Home Ltd. 2524 Douglas St. Tel 386-3291. MCD 2618B.

WANTED: SMALL TRAILER for extra bedrom. Any liveable condition. $300 limit. 478-6307.

TRISTAR IMPORT TRUCK CAMperette slide-in model, like new $550. 382-5402.

1973 GMC 19' CITATION MOTOR Home. Less than 4,000 miles. $10,000 firm. 595-0611.

1973 PROWLER, 25', FULLY self contained. Asking $4,900. 592-1631.

15' TRAILER, FRIDGE, STOVE, sleeps 6, jacks and hitch included, $1,600. 478-4089.

17' TEEPEE TRAVEL TRAILER. Good family unit. Excellent. $1800. 595-4197.

1961 15' FLEETLIN ETRAILER. Sleeps 5. Excellent condition. $1250 or nearest offer. 383-4495.

8' VANGUARD CANOPY, 35" high, roof rack, insulated, good condition, $275. 384-2100.

1973 APOLLO MOTORHOME 19½ ft. Loaded. $22,000 Offers. 112—746-4260.

NEW DELUXE 30" CANOPY FIT Ford or Chev. $475. 1291 Garkil. 477-3552.

8' CAMPER, SLEEPS 2, $900. 385-0232.

23½' TERRY TRAILER, WITH awning, good condition. 478-4769.

168 CAMPERS, TRAILERS and MOTOR HOMES

VICTORIA R.V. CENTRE
1080 GOLDSTREAM
478-8377
Up-Island Customers
Call Zenith 2438
DL 26205
Best Prices Ever Offered On Canada's Runaway Leader
SCAMPER
TRAILERS AND CAMPERS
TRAILERS FROM 16½' TO 24'
CAMPERS FROM 8' TO 11'
DON'T MISS This Fantastic Sale On SCAMPER PRODUCTS
YOUR ONE-STOP R.V. SHOPPING CENTRE
VICTORIA R.V. CENTRE
OPEN 7 DAYS A WEEK
TILL DUSK
We Service What We Sell

SNO-BIRD RECREATIONS LTD.
1621 Island Hwy.
PRICES REDUCED
DON'T MISS OUT!
Examples:
CAMPERS
9 ft. was $5560 NOW $5195
10½ ft. was $5960 NOW $5550
11½ ft. was $6650 NOW $6150
TRAILERS
17 ft. was $5826 NOW $5495
22 ft. was $7595 NOW $7295
24 ft. was $8195 NOW $7595
27 ft. was $9800 NOW $9265
THESE CAMPERS AND RAILERS ARE FULLY LOADED WITH ALL OPTIONS
WE WILL ACCEPT ALMOST ANYTHING OF VALUE IN TRADE
478-0933
SNO-BI

200 APARTMENTS TO RENT UNFURNISHED

Park Pacific

SEAPORT APARTMENTS
Lovely Sea and Mountain View.
Finely appointed suites.
Tastefully carried out.
Full amenities for your enjoyment.
2 Resident Managers

For your every need.
Available May 15.
2 beautiful 2-bedroom apts.
970 sq. ft. $295

Adult building — no children or pets. For further information call MR. JONES, 383-2225.

SEAGATE
707 Esquimalt Rd. on Victoria's Harbour Waterfront. With very large indoor heated swimming pool and hydrotherapy pool, mature adults only, no pets. Available June 1st. Large one-bedroom top-floor suite, $215. Resident manager, 383-1731. Diamond Developments Ltd.

BEAUTIFUL SECLUDED 2-BEDroom suite, private entrance, waterfront, 5 minutes from downtown, fireplace, covered parking, washing facilities, wharf privileges. $275 plus hydro; available June 15th. Suit mature couple. 385-3291.

69 - BURNSIDE WEST, 1-BDRM. W-to-W, suit working couple, no children, no pets, immediate, $189.00.
Swinerton, Stewart Clark Ltd. 385-2481

2 BEDROOM, 2 BATH, $310; 2 bedroom, $285; 1 bedroom, $220; 386-2303. 1 bedroom, $220 to $225; 2 bedroom, $290. Sauna, pool, whirlpool, squash courts, tennis, etc. Matured adults, no pets. 384-1992.

ESQUIMALT DISTRICT OVERlooking West Bay Marina, one-bedroom apartment from $205, includes heat and cablevision. Sorry, no children or pets. Please call after 12 noon, 386-9826.

HIGH QUADRA. CHARMING, sunny, clean, bachelor suite with fireplace, in a fine old mansion. Lovely park-like surroundings. Quiet, single lady, $160. Also one-bedroom suite. 382-5240.

QUIET BUILDING
Available 2-bedroom suite, $222. June 1. Hot water, heat, cablevision included. Close to bus, mature adults only, 479-5205.

NEW SUITE IN GORDON HEAD. Lower floor, 2 bedroom, wall to wall, curtains, fridge and stove. Available June 1. $270 including utilities. 477-8032 or 479-2343.

VANCOUVER AND COOK AREA Partially furnished bachelor apartment. Avail. immed. Share bath. $88. Call Brown Bros. on Blanshard. 385-8771 (anytime).

AVAILABLE JUNE 1ST, GORDON Head area, large 1-bedroom basement suite, utilities included. Working person. No children or pets, $225 per month. 477-0204.

IMMEDIATE OCCUPANCY 1-bedroom condominium on top floor, partly furnished by Shelbourne Plaza, no children or pets, call 383-1991.

FAIRFIELD
1-bedroom ground floor apartment, near Victoria General Hospital, suit elderly person, quiet block. 479-6761.

1-2 BEDROOM APARTMENT IN duplex, close to beach and Beacon Hill Park. Middle-aged working couple or pensioners only, $225 per month. 383-5827 afternoons.

2530 WARK ST.
Bachelor suite $165, available May 15th. One-bedroom suite $185, bachelor suite $165, available June 1st. 383-1042.

2-BEDROOM DELUXE FOURTH floor corner suite. Wonderful views of city, oceans and mountains. Cathedral District, $259. 388-7487.

DELUXE 2-BEDROOM CONdominium. Full bath plus master en suite. On Rockland at Oak Bay Avenue. $350 per month. 477-6040.

ONE-BEDROOM BASEMENT suite, living room, kitchen, bathroom, fridge and stove. 384-5087.

SPACIOUS ONE BEDROOM basement suite, suitable for working couple $200. Utilities included. Backyard. 592-6810 after 6 p.m.

BACHELOR SUITE, 205 ISLAND Highway. 479-1969 or Inquire Suite No. 10 after 6. Available immediately.

LOVELY LARGE 1-BEDROOM condominium, Sidney. Reliable persons. Sorry no children or pets. $250. 592-0022.

AVAILABLE IMMEDIATELY 1-bedroom apartment. Modern building. Esquimalt, 382-9618, after 5 p.m.

PROFESSIONALLY DESIGNED 1200 sq. ft. 2-bedroom suite in restored James Bay home. $280. All utilities included. 384-2909.

2 BEDROOMS, SEPARATE ENtrance, sorry no children or pets, available immediately. $195. 385-2070.

200 APARTMENTS TO RENT UNFURNISHED

CLEEVE WOOD ESTATES LTD.

McKENZIE WOOD
1002 McKENZIE AVE.

New building opening May 15th, 2-2 bedroom suites left. Good selection of 1 bedroom. $207-$290. Rent increases if needed, limited to 2-4 per cent annually by C.M.H.C. See our suites and compare for quality. Very central with lovely trees and views. 479-8812 9 a.m.-2 p.m. or 479-6724 6 p.m.-8 p.m. and weekends

KIDS WELCOME
3 bdrm., living rm. w-fireplace, Dining Rm. Sundeck, Colwood. $395 p.m. includes utilities

1 bdrm, living rm, w-fireplace, redecorated, new w to w, Colwood. $295 p.m. includes utilities.

Bachelor suite, large Kitchen, Dining area, redecorated, w to w, Colwood, $250 p.m. includes utilities.
WILF COTTON and TERRY EDEN
386-3494 9-5 p.m. Mon.-Fri.
WESTERN HOMES LTD.

VACANCIES

AT 2790 CEDAR HILL RD., 2 BLKS FROM HILLSIDE MALL. 1 B.R.s FROM $205. AVAILABLE NOW AND JUNE. FOR VIEWING PHONE PEMBERTON HOLMES LTD., 384-8124 DAYS, OR 383-7788 EVENINGS.

"NOW RENTING"
GORDREAU APARTMENTS
133 Gorge Road E.

ONE BEDROOM, $205. Avail. June 1st.
TWO BEDROOMS from $275. Avail. Immediately.
Featuring:
—indoor pool
—swirlpool
—sauna
—recreation room
—wall-to-wall carpets
—in-suite storage
—balconies
For further information call:
BROWN BROS. ON BLANSHARD 385-8771 anytime!

HAULTAIN AND FERNWOOD. Available May 15. Large one-bedroom suite, garage, parking. $195. 385-2947.

AVAILABLE IMMEDIATELY. 2-bedroom condominium. University area. All appliances. Rent $350. Phone 477-0205 or 383-6775.

TEN, BEAUTIFUL, 2-BEDROOM suites, also two 1-bedroom suites. Near Naden, with views. Available June 1st. 385-4832.

ONE TWO BEDROOM, 1 CHILD. $230. One 3 bedroom, 2 children. $266. 2507 Wark St. Phone Sat. 386-9510.

AVAILABLE NOW, 2-BEDROOM suite in modern building. Pool, sauna, cablevision and parking included. 386-0124.

ONE BEDROOM SUITE, SHARED bathroom, partly furnished. Suitable for working person. 383-4082.

AVAILABLE JUNE 1ST, 2-BEDroom apartment, mature adults only. Sorry no pets. 383-3239.

$122. COMFORTABLE 3-ROOM suite on bus. Suit older lady. 592-2038.

SUITES AVAILABLE JUNE 1ST, no children or pets, resident manager 383-9757 (9-6).

SMALL LUXURY 1-BEDROOM condominium for rent, Rockland area. 383-5544.

JUNE 1ST. TWO 2 BEDROOMS. Suitable for retired or quiet adults. $232. 382-9318.

ESQUIMALT — 2-ROOM SUITE, water included, available May 15th. $140. 392-9995.

UNFURNISHED, NEW, 1-BEDroom basement suite. Phone 386-7942.

3-BEDROOM SUITE WITH FULL basement. $325. Cook and Princess area. 385-1212.

1-BEDROOM UPSTAIRS SUITE, $200 per month. Cook and Princess area. 385-1212.

1 BEDROOM APARTMENT $150. References. 385-9534. Mornings only.

JUBILEE AREA, 2-BEDROOM basement suite. No pets, $200 month. 595-7628.

2-BEDROOM BASEMENT SUITE available immediately, $225 month, no pets. 386-2746.

MODERN 1 AND 2-BEDROOM waterfront suites. 912 Selkirk. 383-7659.

ROYAL WOODS APARTMENT for rent. 1 bedroom, partially furnished. 386-1001.

2 BEDROOM, CENTRAL, JUNE 1. $298.50. Single teenagers considered. 382-8817.

ROOMY 2-BEDROOM SUITE. IN Sooke, 385-3693.

LARGE 2 BEDROOM, CHILDREN welcome, $275, 382-6318.

200 APARTMENTS TO RENT UNFURNISHED

CHATEAU VICTORIA

1-bedroom apts. Available from $220. Mature adults only. Sorry no pets. Please phone 382-4221.
740 BURDETT AVE.

RENT TO PURCHASE
Nothing down — 3 bedroom, 2 storey condominium. Fridge, stove, washer, dryer and drapes. Wall to wall shag, lots of closet space, powder room, 4 pce bath. Large balcony. Near Gorge Vale Golf, Schools, Parks, good bus service. $450 per month and insurance and your buying your own home.
Loiselle Bros. 383-4568

ELDON PLACE

Near Woodwards on bus line, available now 1 bedroom, $221. 2 bedrooms, $264. Available June 1st 1 bedroom, $207. 2 bedroom $264. 3 bedrooms, $328. Swimming pool, mature adults only, sorry no pets. 386-0614.

"OLYMPIC COURT" — IMMEDIAtely or June 1 — quiet Gorge area on 827 Selkirk, one-br. suite only a few years old. W-W carpet, modern appliances. A fine accommodation for the retired or mature working couple. No children or pets, call 382-9154 — B. A. Realty Ltd.

2-BEDROOM LUXURY APARTment, 2 full bathrooms, dishwasher, refrigerator, fridge and stove. Plumbed for washer, dryer, en suite. Swimming pool. 500 sq. ft. sundeck overlooking Inner Harbor and Empress Hotel. 1342 sq. ft. Available After May 15. $450. Phone 477-5274.

QUIET BUILDING
Available now, 1 bedroom, $225, available June 1st, one bedroom from $200, also bachelor from $175, newer building close to bus, shopping and lots of parking, also sauna and recreation room. Phone 385-2185.

JAMES BAY AREA
Beautiful view, 15th floor, lovely 1 bdrm., W-W, stove and fridge, incl. Lease available immed. Recreation facilities. Call Brown Bros. on Blanshard, 385-8771 (anytime).

LEASE WITH OPTION TO BUY, immaculate two-bedroom condominium, 1½ bathrooms, near bus, quiet. Appliances and drapes. Hobby rooms, billiard rooms, sauna, swirl pool in complex. $350 per month. Heat included. Adults only, no pets. 477-4860 after 6 p.m.

LUXURY PENTHOUSE — HARbour Views, near Victoria General. Concrete and steel condominium, 2 levels. 2 bedrooms, 2½ bathrooms, living room with fireplace, large roof top areas. Sauna, swirl pool. Rent $575, heat included or lease with option to buy. 477-4860 after 6 p.m.

HARTSHORNE HOUSE, MODERN one-bedroom suite to rent. 5-minute walk to Hillside mall, on direct bus route, water and heat included. Phone from 7-9 p.m., 383-7788.

ESQUIMALT, AVAILABLE MAY 15, one-bedroom suite, wall-to-wall carpet, elevator. Heat and cablevision included. $210. Phone 388-6474 between 9 and 5 Monday-Friday.

BEVERLY ARMS
2562 and 2544 Beverly Street, Duncan, B.C. One bedroom $190, 2 bedrooms $230, bachelors $165. Sorry no children or pets. 746-6672, 748-0141 and 748-2812.

LUXURIOUS, 2-BEDROOM, 2-bath, well-appointed, over 1300 sq. ft. suite with balcony, all appliances, including washer and dryer. Available at $550. Use of guest rooms and pool. 384-4013.

BRIGHT 1-BEDROOM, 3RD floor corner suite, excellent hardwood floors, good cupboard space, available June 1. Rent $175 per month. General Hospital area. 388-7967.

ELLERY APARTMENTS
837 Elliot St. 1 bedroom suite, $207.50. Single parent and baby, or one or two adults. To view call manager Mr. G. Peak 386-0436. B. A. Realty.

AVAILABLE MAY 15 AND JUNE 1 bachelor and 1 bedroom suites. Mature adults. No children no pets. $170 to $200. Bay and Fernwood area. 382-2942.

HIGH QUADRA AREA, 2 BEDroom deluxe suite is modern, quiet apartment building, mature adults only, available now. Phone 386-0149, 658-5132.

DELUXE CONDOMINIUM AVAILable immediately. 2-bedroom, 1½ baths. Washer, dryer, fridge, stove and dishwasher. Mature couple only. $400 per month. 388-5471.

ONE AND TWO-BEDROOM apartments, older person with references. Sorry, no children or pets. Call at 104-975 Fairfield Road.

LORD STANLEY MANOR
1350 Stanley Ave. 1-bedroom, $193.75. Available June 1st. Older adults preferred. 595-4128.

200 APARTMENTS TO RENT UNFURNISHED

PEMBROKE PLACE
This is a excellently located building — NOW RENTING

The suites are extra large, almost all suites have a nice view. All modern fittings.
1 BR from $209
2 BR from $270
Call in to see Mr. or Mrs. Harper. They will be glad to show you around. 830 Pembroke St. 384-7337.

McKENZIE MANOR

1010 McKenzie Ave.
A delightful place to live, almost in the country. We have a few choice 2 BR suites left for immediate occupancy. Sauna and billiard room. Call in to see Mr. Holoate or phone 479-1494.

829 ADMIRALS RD.

We have two only 1 BR in this modern block. ONE CHILD WELCOME.

FORT-PANDORA
One 1-Bedroom — $199
1417 Harrison
KILMARNOCK HOLDINGS LTD. 595-2434

VACANCIES

$75—Room. Own bath. Men only.
$105—Bach. Own kitchen.
$125—1-Br. Child. Gorge.
$139—Bach. Utilities. Oak Bay.
$157—Bach. T-house Utilities.
$155—Bach. Lge. James Bay.
$151—1-Br. Oak Bay Border
$175—1-Br. Large. Utilities incl.
$188—1-Br. Ut. incl. Jubilee.
$161—1-Br. University area.
$180—1-Br. James Bay. Sauna.
$158—1-Br. Fairfield. Quiet
$202—2-Br. Baby. Esquimalt.
$208—2-Br. Child. 2 avail.
$230—2-Br. Sidney. Child
$244—2-Br. Child. Swirlpool.
$176—2-Br. Seaview. Couples.
FEE
These are a few of our many vacancies
HOMEHUNTERS
OPEN 7 DAYS A WEEK
9 A.M. to 9 P.M.
1394 Hillside Avenue, 598-5101

WINDSOR COURT
Available immediately—
2 Bed. $285.00 - $300
Mrs. Coates — 386-3702
2 Bed.—2 Baths — $315
Mrs. Stewart — 386-2303

JUNE 1st—
1 bed. $215 - $230
2 bed. $285 - $310
50' indoor swimming pool, saunas, whirlpool, universal gym, squash court, tennis court. Sorry, no children or pets.
Mrs. Coates — 386-3702
Mrs. Atkinson — 384-1992
Mrs. Stewart — 386-2303

CLARENCE HOUSE
Prestigeous, luxury, executive top floor (12th) two bedrooms, two bathrooms, 1250 sq. ft. condominium. Magnificent and spectacular view of town, ocean and mountains. Indoor pool, swirl pool, sauna, cover parking. $550. 382-5240.

2-BEDROOM APARTMENT IN Esquimalt. Available June 1. Sorry no children or pets. Phone after 6:30 p.m., 383-6591.

2-BEDROOM CORNER SUITE. IN quiet building. Mature adults only. No children, no pets. Available now. 385-3257.

AVAILABLE JUNE 1ST, 1-BEDroom condominium near UVic, $320. 479-5848.

2 BEDROOM, UPPER DUPLEX, $220, heat included. Large yard. 383-6510.

2-BEDROOM BASEMENT SUITE for one. Washer, fridge and stove, as is, included in $165. 478-6147.

TWO 2-BEDROOM APARTMENTS available May 15 and June 1. Mature couple. $201.83, 385-5090.

2-BEDROOM APARTMENT JUNE 1st. Adults only. $260. 382-2221.

1-BEDROOM AVAILABLE JUNE 1, $160. Near buses, town. 385-5989.

2-BEDROOM SUITE FOR RENT. $215. 384-6073.

201 APARTMENTS TO RENT FURNISHED

PENTHOUSE MANOR HOTEL
2930 Washington 388-7818
New ultra modern deluxe bedroom and bachelor apartments. Beautifully furnished. Situated in quiet location overlooking Gorge waterways, close to bus service. Include color TV, telephone, dishwasher, laundromat, sauna and swirl pool. Maid service. No pets. Rent by day, week or month.

DAILY WEEKLY MONTHLY
Adjacent to Parliament Buildings and Inner Harbor. Fully furnished one-bedroom suites, color TV, linens, dishes, all utilities. Use of saunas, pools and coin laundry.
ROYAL SCOTT INN
425 QUEBEC ST. 385-3543

WHY RENT?

Less than $2,000 down will get you a one-bedroom, fully furnished apartment with mountains and waterviews, sauna, swirlpool and pool room. Prices start from $31,000. Call:
595-5171 LES BOHER 598-1665
TERRY SMOLLETT
595-5171 656-5882
CANADA TRUST

DE LUXE ACCOMMODATION. Furnished bachelor and 1-bedroom suites available from September 15. Colored TV, dining room, laundry, indoor pool, hydro pool, saunas, lounge, maid service, answering service. No pets. Canterbury Inn, 310 Gorge Rd. Phone 382-2151.

DE LUXE ACCOMMODATION. Furnished bachelor, 1 and 2-bedroom suites available from Sept 15. Maid service, answering service. Indoor heated pool, saunas, coffee shop, dining room, laundry, colored cable TV. "No pets". Coachman Inn, 229 Gorge Rd. E. Phone 388-6611.

DELUXE ACCOMMODATION Furnished 1-bedroom suites, available at winter rates, daily, weekly, or monthly. Colored T.V., pool, sauna, hydro pool, laundry, games room. Weekly maid service, no pets. Oxford Tower Inn, 133 Gorge Road East. Phone 388-6431.

BACHELOR APARTMENT WITH kitchen, everything included. Weekly maid service, $40-$80 weekly; $140-$220 monthly. Estrella Motel, 360 Gorge Road East. 384-5122.

LARGE 2 BEDROOM, FURnished in private residence on Gorge, own entrance and parking. No children or pets. References. 385-2941.

COOK-FAIRFIELD AREA. ONE bedroom suite, all utilities included. Single working girls only please. $120. Call after 4 p.m. 386-0986.

SPACIOUS BACHELOR AND ONE bedroom apartment, fully furnished including linen and kitchen utensils. $210 and $230. Adults. No pets. 1940 Fort. 592-9516.

LARGE 3-ROOM APARTMENT, furnished, Oak Bay area, available from May 18 through August 5. 592-1686.

COSY 1-BEDROOM BASEMENT suite, Quadra-Cranford area. No pets, $160 per month. 479-6902 between 5-6 p.m.

BASEMENT SUITE, 1 BEDROOM, self-contained, $120 includes heat and light. Suitable for male student. 598-1260.

SPACIOUS ACCOMMODATION IN parkland setting. Reasonable rates by the week or month. No pets. Malahat Bungalows, 478-3011.

UPPER SELF-CONTAINED 1-bedroom, $155. Non-smoker. 383-6664.

SMALL, SELF-CONTAINED bachelor basement suite, all found, $150. 383-4348.

OPPOSITE BEACON HILL PARK, weekly rates, $65. For information call 384-0632.

1-BEDROOM SUITE FOR QUIET working adult or pensioner, phone 595-6660 after 6 p.m.

ROOM, KITCHEN AND BATH. For a quiet working man, non smoker. 385-6292.

SIDNEY, AVAILABLE MAY 15TH. Compact one bedroom, partly furnished. $150. 385-2947.

1-BEDROOM, NEAR UNIVERSIty, May 14-29 only, $8.50 per day. Phone 385-4223 evenings.

2-BEDROOM SUITE CLOSE TO UVic and beach, $260. 477-1455.

TRADE
Through
CLASSIFIED

202 APARTMENT FURNITURE TO RENT

STANDARD FURNITURE
Three Rooms from
$35 per month
Immediate Delivery
382-5111

203 APARTMENTS WANTED

RESPECTABLE YOUNG WOMAN enrolling in nursing course, desires unfurnished self-contained suite in private home. Vicinity of Camosun College preferred. Can supply references. Have well-trained cat. Call collect 338-5220, evenings.

BADLY NEED BY JUNE 15TH 1½ bed suite, old charm, fireplace. Preferably near water for quiet, single, working woman. Anxious to redecorate. Under $200. Linda. Before 10 a.m., 386-3864.

WANTED: ONE OR TWO-bedroom apartment, close to McKenzie and Shelbourne area. Before 5:30 leave message, 383-6632.

FOR JUNE 1ST, RESPONSIBLE working girl, 24, needs one bedroom unfurnished apartment in older house. 385-8417 between 5 and 6 p.m.

YOUNG PROFESSIONAL GARdener and working wife want 1 or 2 bedroom character apartment in Oak Bay or Fairfield area beginning July 1. 382-0248 after 5.

ATTENDING SUMMER SCHOOL, wish basic accommodation, convenient to University, for July and August, married couple, small dog, reply Box 1593, Jasper, Alberta.

WORKING COUPLE NEEDS one-bedroom apartment or house by June 1, near town. Up to $190. After 4. 382-0900.

NURSE REQUIRES 1-BEDROOM suite in house, duplex or triplex. Please call 382-0928 between 9 a.m. to 2 p.m.

NEEDED: QUIET RESIDENCE in Victoria or surrounding area for single male with cat. Reference. 478-0107 after 6 p.m.

WORKING COUPLE NEED apartment-duplex, Victoria area, June 1st. Approximately $210. Have cat. 388-9440 after 4.

2-BEDROOM CONDOMINIUM for share, for male students, non-smokers. Very reasonable. $140, plus utilities. 478-6147.

COUPLE WITH SMALL CLEAN cat require furnished suite for June. Call collect. 112-685-0728.

204 SHARED ACCOMMODATION

YOUNG BUSINESS LADY, HAS bright clean house, partially furnished to share with two others, fireplace, wall to wall, close to downtown, 388-6275 page number 712.

FEMALE, AGED 20-25, WANTED to share large, attractive old house in Oak Bay with garden and fireplace, must like animals. Available immediately. 598-7167.

AVAILABLE IMMEDIATELY 2 bedroom house, Cordova Bay, working man needs person to share rent and utilities. 658-1032.

$75 — SHARE TWO-BEDROOM cottage with one adult. Own transportation, 478-6770.

ROOM FOR RENT; KITCHEN privileges. Woman preferred. 477-9963.

PERSON NEEDED TO SHARE house. Brian 595-6676 after 6 p.m.

QUIET GIRL 34 WISHES SAME to share; 383-7004 at 6 p.m.

206 DUPLEXES TO RENT

Old World Charm
OAK BAY JUNCTION AREA
Approx. 1200 sq. ft. of living space in ground floor suite, 2 bedrooms or bedroom and den, living room with open fireplace, fridge and stove included. No pets, $350 per month. Available June 1st. 598-4215.

ONE OF ITS KIND. BRIGHT sunny two-bedroom side-by-side duplex. Fairfield-Rockland area, near bus. Lovely yard. Large living and dining room. Fireplace, drapes and carpets, fridge and stove available. Quiet responsible adults, one child, no pets. $340. Evenings 112—980-1764 collect or 598-2677 weekends.

JUNE 1ST QUALITY ACCOMMOdation in centrally located lower duplex, four-bedrooms, two living rooms, fireplace, basement attractive bathroom, modern character kitchen with sun porch, stove, fridge, drapes carpeting, 1-2 year lease to careful tenants with references. $400. 595-1217.

VACANT—SHAWNIGAN LAKE One-bedroom suite in new side-by-side duplex. Large storage basement. Covered parking, country setting. Across from public beach near Mason's Store. Superb lake views, stove and fridge. $250. Phone Shawnigan Realty, 743-5311 or 743-2607 collect.

YOUR CHOICE. UPPER SUITE, 2 bedrooms, wall-to-wall, utilities included, $275 per month. Lower suite, 2 bedrooms, living room, dining room, kitchen, fireplace, wall-to-wall, $300 per month and ½ utilities. References. Available May 15th, 382-0623 after 7 p.m.

AVAILABLE IMMEDIATELY Quiet responsible married couple to rent large lower 2 bedroom suite, stove, fridge, heat and private parking included, no children or pets, at bus, near shopping. $275. 595-7914 after 5.

IMMEDIATELY AVAILABLE, lower 2-bedroom with fireplace and upper 1 bedroom. Self-contained, separate entrance. Fridge, stove, heat and water. Near shopping and bus stop. No pets. Children welcome. 383-3186.

ONE-BEDROOM SUITE, NEW fridge and stove, large kitchen, new bath, electricity, gas, water, heat included. Close to Hillside and Rock Bay. Phone anytime, 384-5514 days, 384-9306 evenings.

SHAWNIGAN LAKE. ONE lower bedroom suite in new duplex. Lake view and access. Long term tenants required, with references. $185 month. All utilities included. 382-2620.

BEAUTIFUL SIDE-BY-SIDE DUplex. 2-bedroom suite on main floor, with wall-to-wall rug, well developed basement, nice view, large carport. 383-0004.

LANGFORD, SPACIOUS ONE bedroom, kitchen, living room, carpeted, June 1st. No pets. $185. Adult preferred. 478-5430 after 5 p.m. or 112-936-5429.

JAMES BAY, BEAUTIFUL 2 bedroom, main floor apartment, living room, family room, fireplace, utilities, June 1, $350. per month. 658-6572.

3-BEDROOM DUPLEX, CHOICE location, fenced in yard, close to stores and university, available as of June 1, '76. Inquiries to Box 118, Sayward, B.C.

2 BEDROOM LOWER DUPLEX, June 1, central wall to wall, fireplace, large kitchen, fridge, stove, washer, dryer, parking. Sorry no pets. 382-6715.

BRAND NEW 3-BEDROOM WITH living, dining, 2 bathrooms, wall to wall, electric heat and full basement. Rent $350 per month. Phone 477-5138.

AVAILABLE IMMEDIATELY, Fernwood-Hualtain area, 1,500 sq. ft., 3-bedroom, full basement duplex. Fridge and stove. $390 per month. 478-2638.

LANGFORD AREA. IMMEDIATEly available. Large 3-bedroom suite in four-plex. Fireplace. 478-2893.

3 BEDROOM IN WALL TO WALL up and down duplex, all utilities included rent $350. Langford area. Phone 385-7861 after 4. No pets.

NEWLY REDECORATED CARpeted duplex, two bedrooms, stove and fridge, child welcome, $325. 598-1892.

ESQUIMALT SIDE BY SIDE, 3 bedroom 1½ baths, wall to wall, all draperies, four appliances, $360. No pets. References. 598-8257.

CLOSE IN 2 BEDROOM, OIL stove cooking, $190. 1 child OK, 595-2153.

UPPER 2-BEDROOM, $250
Swinerton, Stewart Clark Ltd. 385-2481.

2-BEDROOM SIDE BY SIDE, NO pets, $325. Available June 1. 656-5779 after 4 p.m.

NEW SIDE-BY-SIDE DUPLEX, 2 bedrooms, wall-to-wall carpet, available June 1st, $350. 382-7668.

SIDE-BY-SIDE, 3 BEDROOMS, 2 baths, Colwood. Brand new, 478-7668.

BRAND NEW 3-BEDROOM, SIDEby-side duplex. Children welcome. No pets. $350. 478-3428.

AVAILABLE MAY 15TH, 2 BEDroom, modern side by side. $300. 595-8306.

BRIGHT SIDE 2 BEDROOM duplex, married couple preferred. $275. 382-4943.

1 BEDROOM $170. NO CHILDREN or pets, available now. 382-2671.

206 DUPLEXES TO RENT

3-ROOM DUPLEX, CLOSE TO Victoria West bus. 479-1055.

2-BEDROOM UPPER DUPLEX for rent on Burnside. 478-6147.

207 DUPLEXES WANTED TO RENT

CLEAN, BRIGHT, SPACIOUS, 2 or 3-bedroom lower duplex or house. Wanted by small, quiet family. Enjoy gardening. Reasonable. References. Before July 1. 382-0160.

OAK BAY AREA, INTERIOR decorator requires 2 bedroom. Will decorate for reduced rent. 592-9158.

210 HOUSES TO RENT UNFURNISHED

SINCE 1887
Pemberton, Holmes Ltd.
1000 Government St.

$425 3 BR home, very spacious. McKenzie area. Children welcome. Available now.
$300 2 BR home, Carey Road, large yard. Avail. June. Children welcome.
$375 4-BR home on Sims. Very spacious. Avail. now. Children welcome.
RENTAL DEPT. 384-8124

MORNINGSIDE WEST LARCHWOOD & LAVAL.
3 BEDROOM TOWNHOUSE AVAILABLE NOW. Featuring 2 cathrooms. Full basement, automatic oil heat, W-W carpeting, drapes, fridge, range, washer and dryer. Fireplace. Rent $375.00. Byron Price and Associates Ltd., 385-2458.

$500 MONTHLY

OPTION TO PURCHASE
NO DOWN PAYMENT
Near new, beautiful, superbly constructed building. Down payment option. One-bedroom condominium. Unique opportunity. Immediate possession. Asking $51,900. Call Mr. Hunter Sattler 388-7733 Excel Realty Investment Corp.

1—3 BRS, BASEMENT, GARAGE, REFS, $375.
2—5 BR, 3 baths, double garage, short term, refs req. $388 month.
3—3 BR, basement, sep. garage, large lot, lease and refs req. $336 month.
Details 386-7521, Boorman Investment Co., Ltd.

ATTRACTIVE, 2-BEDROOM cedar log home on the waterfront, close to the University of Victoria. Fridge and stove included. Available August 1, 1976. References required. Contact D. Kagan, 1854 Portage Ave., Winnipeg, Manitoba. Phone 888-7973.

FOR RENT
Immaculate 2-bedroom, full-basement home in good area of Fairfield, 1576 Brooke St. Covered sundeck, patio and park-like backyard. $425 per month. For viewing call Roy at 386-6336.

3 BEDROOMS 1½ BATHROOMS TOWNHOUSE — $390 PER MON
BEAUTIFUL, IMMACULATE Close in near bus lines and shops. All appliances, drapes, curtains. No gardening required. Vac. 1 June. 382-6135 anytime, 479-1195.

MCCLURE HOME IN OAK BAY renting for $700 per month which is a fraction of its true value. 4,500 sq. ft. Near Schools and rec. centre. Call Gordon Champion 388-4277 or 477-9989 evenings. Champion Realty Ltd. 813 Fort St.

2966 ORILLIA. NEXT TO GORGE water, park, bus, shops. Available June 1. $300. Carpeted, roof insulated, 2 bedrooms, 1½ baths, part basement. Write: Dr. W. C. Tan, Pearson College, R.R. No. 1, Victoria, B.C. V8X 3W9.

BEAUTIFUL 4-BEDROOM TOWNhouse, swimming pools, sauna, fridge, stove included, new wall-to-wall carpet, close to shopping centre, school, theatre, only for $405 per month. Mrs. Cheung after 6. 477-0790.

FAIRFIELD, 3 BEDROOMS, stove, fridge, deep freeze, garage, large fenced yard, near bus, beach and park. $325. Drive-by and have a look. 230 Robertson Street, 112-743-5123.

3-BEDROOM FAMILY TOWNhouse, 1½ baths, rumpus room, fridge, stove, hot water, cablevision, heat and drapes. No pets. Carport and innercourt. $336 per month. 595-5313.

3 BEDROOM HOUSE IN VIC-West. $300 month. Only married couple with no more than 3 children and references need apply. For appointment phone 595-0318. No calls after 7 p.m. please.

VIEW ROYAL
Secluded waterfront home, 3 bedroom, available June 15. Lease. No pets allowed. $325 per month. Apply The Royal Trust Co., 388-4311.

PAFKSVILLE — A 2-3 BEDROOM 'A' frame house in large garden two blocks from beach. For rent, July 17th until July 31st. References required. Write Box 1076, Parksville, B.C.

EXECUTIVE, 4-BEDROOM home. Family room, 2 fireplaces, 3 baths. On quiet no through street. Available anytime after June 1. 479-8727.

GLANFORD SCHOOL AREA, 7-year-old, 3-bedroom house, full basement, games room, wall-wall carpeting, sundeck. $400 per month. 595-5336. References please.

ESQUIMALT AVAILABLE JUNE 1st, two-bedroom home, fireplace, stove and fridge; spectacular sea view, no pets, phone after 6 p.m. 384-4695.

2-BEDROOM FAMILY TOWNhouse, 1½ baths, rumpus room, fridge, stove, hot water, cablevision, heat, and drapes. No pets. $305 per month, 595-5313.

PRIVATE HOME, 3 BEDROOMS, full basement, large lot, $375 per month. Available June 1. Reliable tenants only. After 4:30 p.m., 384-7856.

NEW 3 BEDROOM TOWNHOUSE, close to Woodwards. Fridge, stove, drapes. W-W carpets. Washer dryer. Full basement. No children or pets. $260. 479-6318.

3 BEDROOM FAMILY HOME. Part basement, wall to wall carpets, electric heat, Simpson Sears area. $425. 478-0158 after 4.

AVAILABLE JUNE 1, 4 BEDroom, 3 bathroom, large, near new home. Central Saanich, $485. 652-3320 or 479-7511.

LANGFORD, 980 FURBER, 3 bedrooms, $325 monthly plus ½ hydro and heat; owner to live in basement. 382-8192, after 5.

3 OR 4 BEDROOM HOUSE. LAKE Hill District. References required. $475 per month. Available Aug. 1st. 479-5754.

3 BEDROOMS, FULL BASEment, near Woodwards. Large yard, children o.k. Available June 1. $320 per month. 479-4143.

1711 KINGSBERRY CR.
Spacious 3-bedroom home. Fridge, stove, drapes, $410. 383-4462 after 4.

TWO BEDROOM HOUSE, CLEAN and quiet. Large yard and garden. $300. Responsible working couple. No pets. 592-0409.

3-BEDROOM HOME IN THE heart of Langford, wall-to-wall carpet, $400 per month. Phone after 11 a.m. 479-9135.

TWO-BEDDOOM HOUSE, fridge, stove interior completely redecorated $290. 386-2856.

2 BEDROOMS, FULL BASEment, Cedar Hill $350. 384-1012 after 6.

RESPONSIBLE COUPLE AND daughter require lodging for July and August. References. Call 652-1379.

COLWOOD — 5-YEAR-OLD THREE bedroom home, 1½ baths, finished room in full basement, available May 31. $364 per month. 382-5263.

3-BEDROOM HOUSE, AVAILable now. Middle-aged people only. 385-4908. Phone anytime.

ESQUIMALT LARGE FAMILY home, or suite in basement to rent. $470 per month. 382-5263.

1 BEDROOM COTTAGE, $210, utilities included, June 1st, 478-5498 after 6.

TOWNHOUSE, RENT OR LEASE to purchase. 3 bedroom. $400. 477-6081.

4 BEDROOM OLDER HOME, Tolmie and Quadra area. $400 per month. 385-1212.

2-BEDROOM HOUSE, FULL basement. $300 month. Call 479-6154 evenings between 6-8.

210 HOUSES TO RENT UNFURNISHED

SOUTH OAK BAY NOW VACANT

Gracious and cheerful home in quiet area of Oak Bay. Lease available. Good for small family or shared accommodation for 2 adults. 2 BR, 2 full bath, den, large dining, attractive living room. $500 per month. To view call:
Eleanor Sanderson
388-4271 384-9610
388-4271 Ruth LaCroix 386-1806
J. H. WHITTOME AND CO. LTD.

IMMEDIATELY 2-BEDROOM UP and 1 in full basement. $325, references. 383-7447.

3-BEDROOM SPLIT LEVEL, 2 baths, rumpus room, Gordon Head, $425 monthly. 598-1419.

211 HOUSES TO RENT FURNISHED

FOR RENT, THREE-BEDROOM, fully furnished house, for July and August, $400 per month, close to bus, beautiful garden, Gorge area. 386-4596.

2 TO 3-BEDROOM HOUSE AT Estrella Motel for rent till June 15. $350. Everything provided. 384-5122.

ROCKLAND — 3-BEDROOM. FOR July and August. Adults only, $500 month. 385-0795.

212 HOUSES WANTED TO RENT

VISITING PROFESSOR NEEDS small quiet cottage for year beginning July 1. Under $300 month. Commuting distance to University of Victoria. Write J. Steele, 908 Jersey, Bellingham, Washington. 98225.

ALAN AND MARION WOULD like 1 or 2-bedroom home, or cabin with space for garden; have small well behaved dog; rent under $250; will work in exchange for reduction. Please call. 384-8555 after 3 p.m.

WANTED TO RENT, COTTAGE on one of the Gulf Islands. Serviced by ferry. Prefer waterfront. Responsible family of four. August 21st-September 2nd. 479-5798 after 6 p.m.

COMMERCIAL ARTIST BACHelor, 54, needs small unfurnished quiet house or duplex for residence and working, by mid-June. No pets. Excellent references. To $250. 598-5676.

RENT OR EXCHANGE YOUR 3-bedroom home for my 4-bedroom home in Mill Valley, California, for 2 or 3 weeks during the month of August. Call 415-388-3587 collect, evenings.

RESPONSIBLE WORKING COUple with cat require small home for July 1st. Reasonable rent. Long-term tenancy. Good references. 595-6780 after 5:30 p.m.

RESPONSIBLE WORKING COUple with excellent references urgently require unfurnished house. Under $250. Preferable in Langford area. 479-5926.

RESPONSIBLE WOMAN REquires modest 3-bedroom home in Claremont high school area. Aug. 1, for herself and two daughters. Call 592-2672.

RESPONSIBLE COUPLE NEED 2-bedroom house with garage in rural setting. Long-term lease. Excellent references. 382-8862.

RESPONSIBLE FAMILY, ONE child, one dog and one cat looking for a 2-bedroom, unfurnished home immediately. 652-3020.

WANTED: 2-3 BEDROOM HOUSE on Hobby Farm in Saanich area. 658-8937.

240 BUSINESS OPPORTUNITIES

NEWSTEAD REALTY LTD.
1637 Fort St.
598-5166

TAKE OUT
At present serving only Fish and Chips. Open less than 18 hrs. per week. Very good lease in prime location. The latest and best in equipment. At $27,000 an excellent opportunity to start with a solid foundation and build up. The potential is tremendous. Call
598-5166 RAY SUTTON 652-3586

New and some used furniture business. Vendors must sell by the end of the month due to other commitments. Sales exceed $300,000 per annum. Excellent returns. Bargain priced at $18,900 plus clean negotiable stock. Exclusive with
598-5166 RAY SUTTON 652-3586

MARINA and Boat Repair Business
Located in West Bay — consists of 30x60 ft. shop, ways, 200 floats, 100 ft. waterfont, and separate building which could be used for living quarters, office, show rooms, etc. Good financing to qualified purchaser. Asking price $165,000. Exclusively listed with:
SHIRLEY MOLLBERG
386-2911 or 478-5327
ANYTIME
Homefinders, Wall & Redekop

the Permanent
58 Station St.
Duncan, B.C.

Lavishly appointed 5-operator beauty salon in Duncan finest mall location. Territic potential for expansion, excellent lease and no competition. For details of inventory and statement contact JACK BAILEY at 746-6589 eves. or 748-8105.
THE PERMANENT
58 Station St.
Duncan, B.C.

CITY MOTEL
Prime corner location on one of Victoria's main thoroughfares. Situated close to the city centre and within walking distance of all sports complexes, theatres, and all down town shops and businesses.
34 UNITS
Harmoniously decorated and beautifully furnished plus two-bedroom manager's suite. All units with extra-length Queen-sized beds, colored television, piped-in music, direct dial telephones and thermostatically controlled temperature. 16 units with kitchenettes. Covered parking and elevator service to all units. Price $650,000. BERT COLES, 384-8001 or Res. 592-3311. The Royal Trust Co.

DEALERS wanted for new and versatile building structure manufactured in B.C. This low cost product is flexible in its application, compact, easily transported to job site and simply erected. Many commercial and residential uses for this lightweight utility structure.

For information write or call:
WESTERN PANELEX INC.
5352 Still Creek Avenue
Burnaby, B.C.
V5C 4E4
(604) 294-6454

RETAIL AND WHOLESALE BUTCHER SHOP with a small summer Dairy Bar. Gross turnover for 1975, $250,000. Expected turnover for 1976, $350,000. Located in a small town on Vancouver Island. Replies, Victoria Press, Box 268.

GARBAGE DISPOSAL BUSINESSS
No competition, modern equip. Grossing over $200,000 per yr. In growing Cariboo town. Contact J. Eddy, Wms. Lake Rlty. Ltd. 392-4117.

REST MOTEL BUY IN VICTORIA
27 UNITS ALMOST NEW
Just 2 years old, all luxuriously furnished. A separate restaurant building completely furnished with best equipment that money can buy. To top this beauty off, a managers suite, which is both spacious and luxurious. All for $475,000. Clear title and easy financing.
AL MATTEO, 658-5057 or
MARK MACKENZIE, 595-4596
THE ROYAL TRUST

PANCAKE HOUSE Franchise Available
Well established pancake house has new franchise available for any area in B.C. Choose your own location and look forward to a net profit of 20% of gross sales, or increase your present sales by 30%-70%. (For further information write Ricky's Pancake and Chicken House, 1010 Park Royal, West Vancouver, B.C.

OUTSTANDING OPPORTUNITY
Unique stereo business offered for immediate sale at the sacrifice price of $15,000 (includes business equipment and fixtures) stock of approx. $20,000 to be purchased separately. This is an excellent chance for an ambitious person to really do well. Call me for further exciting details. RAY SMITH, 384-8001 or 479-7777 (Res.). The Royal Trust Co.

5-SUITE APARTMENT REDUCED TO $85,900, MLS
This completely self-contained building has 4 1-bedroom and 1 2-bdrm. suites. All have separate furnaces, hot water tanks, electric and water meters. Centrally located and always rented. Also there is space to complete a 6th suite in the lower level. An excellent investment. Call CHES HAYS, 384-8001 or 658-5663. The Royal Trust Co.

MOTEL
This is a profit making motel showing an approximate return of 12.49%. 28 units, including 17 kitchens. Attractive 2 or 3 bedroom apt. for owners. This property is in excellent condition and well worth your consideration. $535,000. For more information please call:
MARJ NAPPER AT 598-3344
JACK MEARS
OAK BAY REALTY LTD.

OPPORTUNITY
Dining Lounge for sale by owner. Excellent opportunity for family unit. Seats 49. Low overhead. Pleasant comfortable atmosphere. Relaxing decor. 12x12 dance floor. Must be seen to be appreciated. Call for appointment 382-5444, to view this hideaway. Priced to sell
$39,900

PARTNERSHIP—PHOTO STUDIO
Expanding downtown business needs business oriented active partners. Photographic experience desirable proven active sales and organizational ability essential. Details through LYNETTE DELAHUNT 598-3321.
JACK MEARS
OAK BAY REALTY LTD.

BEAUTY PARLOR
In prime location with excellent clientel and exceptional financial statements. MLS. ADELLA ZARFT 478-9607 or 592-2431. Lansdowne Properties Ltd.

RESTAURANT AND MOTEL FOR sale, Central Vancouver Island. Will take house of property as down payment. Reply to Victoria Press Box 69.

240 BUSINESS OPPORTUNITIES

Century 21 REAL ESTATE
J. D. BOSDET LTD.
120 - 727 JOHNSON 386-3128

BAKERS
WHAT AN OPPORTUNITY
Showing a net annual income of over $30,000 with a list of equipment appraised over $30,000. A fantastic bakery business ideally set up for a man and wife or partnership. For further details on this rare opportunity priced at $45,000 call: MLS 16304.
Alice Moore 592-4529 Ed Kraft 652-3676

GREAT POTENTIAL
Home and office stationery store in prime location, MLS. 16636. For details please call:
386-3128 Ernie Seronik 478-8696

BROWN BROS. on LANSHARD
"People Helping People"
SPECIALTY RETAIL BUSINESS
A good living here for couple or active owner with one good helper. Excellent Douglas Street location. Year-round cash business. High gross profits. Easy hours. $65,000 includes stock, equipment, good lease.
ALAN U. POTTER 385-8771
(anytime)

"Opportunities Identified"
NANAIMO BUSINESS OPPORTUNITIES
Nanaimo is the centre of a large and growng market. Many types of, retail service and distribution markets are underserviced. We are leasng agents for a number of new office buildings, shopping centres and warehouse developments in excellent locations with reasonable rates. For more information, contact HUGH NEY, ICI Dept., Nanaimo Realty Co. Ltd. 75 Front Street, Nanaimo, B.C. Phone 754-2311

NIGHT CLUB TOP LOCATION
Mom and Pop Clientele. Steady business. Lots of potential with existing facilities. Long term lease plus bar and full kitchen. For further information, interested parties as for FRED CARVER or KEN IVERSEN.
HENDERSON REALTY, 385-9741

A Going Concern!
Custom built camper and canopy manufacturing operation including all stock, equipment and machinery. This is an established firm with excellent terms available from the retiring owner. For further information please call HERB McDANNOLD or GLEN McDANNOLD at 658-8844 or 382-9191.

Canada Permanent Trust Company

COIN-OP LAUNDRY DRY-CLEAN
A great business opportunity with little attention required. Small investment offering a good return with even greater potential for the future. Cadboro Bay area. Priced to sell at $16,900. Bob Kohlruss 598-7689 or Chris Grieg 479-7995. Castle Properties Ltd. 386-6164.

EXCELLENT FAMILY BUSINESS
This business is ideal for family operation from your own home. Excellent return on your investment of $35,000. Call us now for full details or how you can go into business for yourself and operate this well-established business.
MARK MACKENZIE 595-4596 or AL MATTEO, 658-5057 or 384-8001 (24 hrs.). The Royal Trust Co.

MOTEL
Eighteen units at Cache Creek, a year-round business at this old established stopover spot. Good living quarters for owner. An ideal husband and wife operation. Full price $260,000 with about $85,000 cash. Try your house as part down payment. Call VERNON MARTIN, Century 21, Mayfair Realty. 386-2955.

BEAUTY SALON
Be your own boss! $18,000 will buy this thriving business in fast growing area. 5 double stations, 12 dryers, parking. MLS 16620. For more info call:
388-4271 Shirley Wilde 478-2459
388-4271 Ruth Lukaitis 477-5306
J. H. WHITTOME and CO. LTD.

NANAIMO-PORT ALBERNI AREA
Fast Food Franchise, showing excellent net returns. Ideal Mom and Dad operation. No experience necessary. Responsible down payment. Other business interest forces sale. Further details, please write Victoria Press Box 275.

FAST FOOD OUTLET
Franchise located in fast-growing area of Langford. Ideal husband and wife operation. Asking $23,500 including franchise and equipment. MLS 16630. RONA HIGGS, 642-3835 or 478-2121. NANAIMO REALTY (VICTORIA) LTD., LANGFORD BRANCH.

HUSBAND AND WIFE BAKERY
Be your own boss in this long established business, in prime residential area, with no competition.
JACK or JACKIE WALDRON
477-0191 477-9636
Royal Trust Real Estate Dept.

LAKEFRONT MOTEL
12 housekeeping units on lake close to Victoria, booked year round. Easy to operate. Owners will take good home or income property as down payment. Call LILLIAN McLEOD, NANAIMO REALTY (VICTORIA) LTD. 385-5741.

GET INTO THE EXCITING AND rewarding recorded dance music business. Canada's best known music man company is offering an opportunity to people who are interested in getting into business for themselves. Call Garry Robertson, 1 (204) 247-8884 days or 1 (204) 256-1044 evenings.

SERVICE STATION WITH WRECKER
2 bays, 4 pumps, complete equipment. Lease available. For complete details call ELLWOOD NAULT, 385-5741 or 388-4250. Nanaimo Realty (Victoria) Ltd.

PRIVATE INVESTORS MARINE opportunity. Island distributor of quality pleasure craft requires capital. Fully secured, good returns. Will consider mature investor to take active or semi-active role in company as well. Reply Victoria Press, Box 251.

SELF-SERVE
2 Bay self-serve for lease, Colwood area, available immediately Phone Murry McLean days, 382-3214, after 6. 479-4655.

ESTABLISHED HEAVY HAULing and contracting business serving Vancouver Island. Reply Victoria Press, Box 163.

BOUTIQUE AND GIFT STORE IN downtown Parksville. Rent is $150 per month. Phone 248-5014 or write Box 695, Parksville.

BARBER SHOP FOR SALE, CENtral Vancouver Island. Excellent opportunity for ambitious person. Apply Victoria Press Box 307.

WELL ESTABLISHED EASILY run Janitorial business. Immediate take over, possible will train, 477-1229.

240 BUSINESS OPPORTUNITIES

P.R.B
P. R. BROWN AND SONS LTD.
Plant and cut flower shop. Excellent downtown location. Gross $35,000 plus and increasing. Asking price includes approx. $12,000. assets including near new delivery van. Quick possession. Asking $28,900.00.
Exclusive with:
K. O. MOORE 385-3435
Anytime
P. R. BROWN and SONS LTD.

RESTAURANT
—76 seats renovated
—Dining room licensed
—Heavy traffic area
—Low rental
—Sales steadily increasing
—$57,000 financing.
CALL I. G. LIDSTONE 388-4271
J. H. WHITTOME and CO. LTD.

LADIES' WEAR ON SAANICH PEN.
Thrising business with exclusive sales of top brand names for the area. Well established clientele. Excellent business location. For further info, contact:
656-3924 D. PEDERSEN 656-1881
MONTREAL TRUST CO.

FOR SALE, GROWING BUSINESS restaurant and take out, plus dairy bar. Seats 43. Room for expansion. Licenced, duplex on property with steady renters. Situated on Highway 97 close to beach in growing community. Building and equipment in excellent condition. Apply Box 190, Okanagan Falls, or 497-8375 or 497-5392.

REVENUE R-3
Hillside-Quadra area, 4-suite apartment in excellent condition. Covered parking, laundry facilities and storage. Asking $112,000. BARBARA LIEBENAU, 384-8001 or Res. 479-8389. The Royal Trust Co.

QUICK SALE WANTED ON THIS garden maintenance business. One man operation. Very low overhead. Currently grossing $1400 month. All machines and established contracts. $3500. Reply Victoria Press, Box 259.

A UNIQUE PUBLISHING FRANchise in Victoria. Ideal for husband and wife team. Complete training and set-up, $5,000. Brings a healthy return and an excellent monthly income. Reply to Victoria Press, Box 293.

BEAUTY SALON, MUST SELL due to illness. $9,000. 479-9142 evenings.

BUSINESS, SUIT ONE OR TWO men with truck. Easy to buy. 479-5868.

244 REVENUE PROPERTY

STARTER REVENUE $85,500
Live yourself in the ground floor two bedroom suite and receive approximately $800.00 per month from seven suites upstairs on the next two floors. Some units are partially furnished and all have appliances. Priced to sell with quick possession possible. MLS.
BRENT D. EWING
388-6424 (Res. 658-5661
BAYSHORE REALTY LTD.
1006 FORT ST.

REVENUE PAR EXCELLENCE
Large, valuable corner property in the Springridge area is the location for this duplex which is grossing $9,240 per year with utilities paid by tenants. Where can you find a better investment than this at a realistic price of $75,000? MLS No. 16867.
385-7721 Dale Briggs 592-3978
GARDNER REALTY LTD.

BROWN BROS. on LANSHARD
'People Helping People'
GOOD INVESTMENT
Close to sea. Spacious up and down duplex on apartment zoned lot. $80,000.
OLGA ZACHARY 592-2265
or 385-8771 (anytime)

SxS DUPLEX $61,900
Corner lot with good holding potential as well as a fine revenue property. Collect the rent, watch the value of the land increase and have few worries with maintenance. This duplex has new wiring, plumbing, 2 furnaces, 2 hot water tanks, new roof and much more! Take a look with:
595-5171 BRIAN MARTIN
CANADA TRUST

REVENUE
Overlooking the water with million dollar views — Here is a deluxe duplex property that has tremendous potential for revenue and the delight of living in a residence that combines quality, good taste and a view that will eschant for the price of $119,900. To view this property, pls. call:
LES BOHER 598-1665
TERRY SMOLLETT 656-5882
CANADA TRUST

STATUS FLYING
Outstanding legal duplex on 5 levels. Contemporarily styled with almost 6,000 sq. ft. of living area. Panoramic views of the city and Ross Bay. Owners suite has 3 sundecks, 3 baths, 3 BR, and 2 fireplaces. Revenue could be $1,600 per mo. Good financing on the asking price of $165,000. For more information call: GLENN NICHOLLS 598-7689, Lansdowne Properties Ltd. 592-2431.

20 SUITES TAX SHELTER
New apartment block almost ready for occupancy, ideal for professional man seeking tax relief, or could be purchased on a group participation basis. Located close to city centre.
CHARRONNE DOUGLAS VIDCO
386-1381 (Bus.) 388-6568 (Res.)

$65,900 — SIDNEY
Up and Down Duplex
SEA VIEWS
Excellent Revenue on this owner occupied 1-suite — 3 bdrms. each; all utilities separate, except water. Call now.
BOB HAMILTON
386-2911 or 656-4692
Homefinders, Wall & Redekop

42 Suites
Near downtown, 7 years old, but exceptionally well maintained. Grosses $96,000. Try $200,000 cash and owner prepared to consider large short term agreement for sale at low rate. Serious enquiries phone collect: W. F. Whittall 921-9251.

A. E. LePage
$41,700 — CITY CENTRE
3½ large bedrooms upstairs and a living rm., family rm., lge. kitchen on main floor. All rms carpeted. Good concrete part basement. Now rented at $450 per month. Tenants pay all utilities. Clear Title.
RYAN PROPERTIES LTD.
G. E. Bus Ryan 382-8135 anytime
(I'll call back within 20 mins.)

BRICK REVENUE
Producing HOME on VINING ST. — Presently 2 suites rented at $325 and $200. MLS listed at $54,500. Call RUBY REID or CLARENCE WONNENBERG at 384-0581 anytime.
Wills and Wonnenberg
Realty Ltd.

LAKEVIEW 3.3 ACRES
2 homes possible subdivision. $64,500. MLS.
595-2904 THE ZIEGLERS 592-1768
595-5171
CANADA TRUST

244 REVENUE PROPERTY

the Permanent
1125 DOUGLAS ST. and 3647 SHELBOURNE ST.

"Rockland Revenue"
14 unit conversion located on corner lot in Rockland. Good net return and rent increase in less than 2 months. Land alone worth the asking price of $136,000. Vendor will carry substantial amount for good covenant. J. G. BAILLIE 382-9191 or 479-4594.

SXS Duplex
Terrific value offered in this lovely 2½ yr. old central city, full basement duplex. Featuring 3-bedrooms and rec room one side plus spacious 2-bedroom unit. Potential for in-law suite. Quality finishing and decor throughout. Price reduced to $112,000. MLS for quick sale.

Apartment Blocks
2 excellent modern blocks each containing 12 one bedrom self contained suites with appliances, balconies, etc., plus main floor commercial office space. Priced at $299,000 each. MLS. Approx. $100,000 CTM to handle either. Take advantage of future appreciation gain as these buildings are offered well below today's replacement costs.

For detail and viewing of these and other listings please call HERB McDANNOLD or GLEN McDANNOLD at 382-9191 or 658-8844.

Canada Permanent Trust Company

MANN CHARACTER SXS DUPLEX
LOOKING FOR A GOOD REVENUE PROPERTY THAT WILL PAY YOU MORE THAN YOUR MORTGAGE PAYMENTS? THIS 3-BEDROOM EACH SIDE BRICK DUPLEX HAS BEEN RECENTLY RENOVATED AND SHOULD BRING IN APP. $600 to $700 PER MONTH. BARGAIN PRICED AT ONLY $59,900.

JAMES BAY R3!
THIS SMALLER 1-BDRM. EACH SIDE DUPLEX IS LOCATED ON 7200 SQ. FT. OF VALUABLE R-3 LAND. GOOD HOLDING PROPERTY OR TOWNHOUSE POTENTIAL. ONLY $56,900. FOR IMMEDIATE SALE.

MONEY! MONEY!
THIS CHARACTER CONVERSION BRINGS IN $875 PER MONTH AND IS LOCATED ON R-3 PROPERTY IN JAMES BAY. ONLY 65,900 AND VENDOR WILL CONSIDER CARRYING TO A GOOD COVENANT.
GERRY MARTIN
RES. 598-1536 BUS. 598-5144
T. L. MANN and ASSOCIATES LTD.

CHARACTER DUPLEX $79,500
Pue investment or live in and make rent pay mortgage. This duplex is new on the market and has tremendous possibilities. Front suite has 2 large BRs, spacious LR, large, high kitchen. Rear suite is compact yet contains large BR, kitchen and EA and DR, both areas are bright and high and have been well maintained. Add to this a full lower level for owner occupation and you have the picture. Pleasant lot, ample parking, excellent rental income, etc. To view call PETER SYKES, 386-2955 or 382-3216 or LEIGHTON NOBLE, 386-2955 or 658-8968. MLS 16574. Century 21 Mayfair Realty.

INVESTMENT PROPERTY
12 ACRES. Otter Point Raod. Asking $59,000.
5 LARGE SUITES. Vic West. Excellent return, $61,900.
TRIPLEX. On quiet Fairfield St. Just $62,900.
DUPLEX, Fairfield. Huge character home plus income from 2 bedroom, ground level suite. $79,500.
APARTMENT — 11 suites grossing over $14,000. Try your offer on asking price of $110,000.
Details from GRAHAM IRELAND, Res. 595-8845 or WAYNE BUTTERFIELD, Res. 385-0858 or RITHET AGENCIES LIMITED. 382-4251 anytime. M.L.S.

McCLURE ST.
A characterful property being a legal conversion embracing 5 self-contained suites in a demand area for rentals, ideally suited to owner occupancy. There are 2 4-room suites, remainder 3 rooms each plus individual bathrooms. Kitchens include range and fridge. Valuable holding property offered at $79,500 clear title. For further information please call:
STUART SIMPSON
384-8124 or 598-4056
PEMBERTON, HOLMES LTD.
1000 Government St.

SIX SUITES ONE ACRE SUBDIVIDABLE PRIME LOCATION
A beautiful mansion in excellent condition, could be single family home, or duplex, presently six suites. Property is immediately subdividable. Excellent holding proposition. Asking $159,900.
IAN BOORMAN
384-7521 592-3335
BOORMAN INVESTMENT CO. LTD.
1111 Government St.

COUNTRY ESTATE WITH REVENUE
Nearly 3 park like acres, near Elk Lake. Owners residence of 2,200 sq. ft. with beamed living and dining rooms, 4 bedrooms, sewing room, 2 baths. Second dwelling of 900 sq. ft. also with fireplace, glass doors, third cottage with one bedroom, a sunken living room and very pleasant outlook. Swimming pool in a Dogwood Grove. Spend a marvelous country summer, only minutes from town. A bargain at the asking price of $155,000. Phone owner. 658-1115. Trades considered.

844 DUNSMUIR SxS DUPLEX $60,000
With new roof and foundation, copper and plastic plumbing, property being renovated, architects plans. Part ownership possible, call JOHN ADDICOTT, 385-5741 or 477-8232. Nanaimo Realty (Victoria) Ltd.

6 RENTAL UNITS FULLY FURNISHED
Excellent conversion situated on a large lot 50x178. Close to Stadacona Park. Shows a good return with minimum management. $58,000.00 agreement of sale at 9%. Asking $95,000.00. Willy Weiss 385-7721 or 598-8443. Harold Ware 385-7721 or 598-4358.
GARDNER REALTY LTD.

REVENUE
1-bdrm. owner's suite, 1 self-contained bachelor, 8 light housekeeping rooms. A solid building, spacious, well-furnished including fridges and stoves. Price $115,000. Financing available. Call:
Donna Valikoski Mary McGuire
385-8784 479-7668
DOUGLAS REALTY LTD.

$195,000
OLDER APARTMENT
Twelve suites, gross over $29,000 well managed, inside one mile circle. Will discuss excellent terms with qualified buyer. Call JOHN ADDICOTT, NANAIMO REALTY (VICTORIA) LTD. 385-5741 or 477-8232.

$49,700 — ESQUIMALT
4 BEDROOMS 1½ BATHROOMS
Rented at $475 per month. Tenants pay all utilities. Retinance or assume $32,500 mtge at 9½ percent good until Aug 79 with CMHC. Lot 60x120, zoned multiple dwelling.
RYAN PROPERTIES LTD.
G. E. Bus Ryan 382-8135 anytime
(I'll call back within 20 mins.)

CITY DUPLEX BY OWNER
Close in town, up and down 2-bedroom suites, completely renovated, new wiring, wall to wall throughout, very good revenue, room for expansion. Phone 382-8610.

244 REVENUE PROPERTY

Green Acres
HENDERSON REALTY LTD.
385-9741

4 PLEX
Colwood-Langford area. Building is only 2½ years old and in perfect condition. Upstair suites are three-bdrm., 1300 sq. ft. each. Down the suites are 2-bdrm. and 900 sq. ft. each. Rents are approx. $1,000 per month adjusted Aug. 75. First time offered. Price is firm at $110,000. Henderson Realty Ltd., 385-9741. Orville White or Humphrey Golby.

FAIRFIELD $55,000
Clean two bdrm. home in popular Fairfield, near the sea. Property is 50x120 and zoned R-3-2. Presently rented at $375. Easy finance available. Principals call Humphrey Golby 592-6730. Henderson Realty Ltd. 385-9741.

18 SUITES $186,000
3 storey all brick construction. $57,000 down could handle. Excellent financing assumable. Short walk to City centre. Further information call:
JOHN LUKAZ 592-1908

LARGE COMMERCIAL BLDG. IN SIDNEY
3 apt. rentals and 3 commercial rentals monthly income exceeds $1,000. Asking price only $85,900. This older bldg. has good return now and is in a prime spot in Sidney. Call now to:
592-5171 DOUG POSKITT 656-4236
Canada Trust

LIVE-IN, RENT, OR ADD TO
Excellent home on large duplex-zoned corner lot. Was rented at $375. per month. Not rent controlled. Additional units could be added. Sea view potential. Offers on $48,500. Open house Friday 3 to 5 p.m. and Saturday 1 to 5 p.m. 630 Lampson St. 592-3790.

FOUR-SUITE APARTMENT
Located in Brentwood Bay on 14,000 sq. ft. lot. $68,900. Always rented. 384-3088 after 5 p.m.

245 REVENUE PROPERTIES WANTED

DUPLEXPERT
I have sold a very considerable number of duplexes and revenue properties, priced from $35,000 to $150,000. Consequently I know the market and have a long list of buyers. If you are thinking of selling, call me for an experienced market evaluation.
GLENN NICHOLLS
598-7689 592-2431
LANSDOWNE PROPERTIES LTD.

5-15 SUITES FAIRFIELD OAK BAY
I have several purchasers for good conversions and small apartment buildings in Fairfield, Rockland and Oak Bay. If you are thinking of selling, please call:
DAVE BILLINGHAM
388-6424 (Off.) 598-1177 (Res.)
BAYSHORE REALTY LTD.
1006 FORT STREET

DEVELOPERS
I am interested in trading my 45' Fuif Commander on your equity in apartment or commercial building. Recent survey certifies market value at $175,000 for information call 477-6621 or 477-6479.

TRADE VACANT 3-BEDROOM home near shopping plaza for equity in apartment or commercial property. What offers? Ted Bowden Realty. 383-5524 (evenings) 479-1479.

247 COMMERCIAL OR INDUSTRIAL PROPERTIES

BROWN BROS. on LANSHARD
"People Helping People"
COMMERCIAL BUILDING
FOR YOUR USE OR FOR REVENUE. AVAILABLE JULY 1976. SUIT RETAIL-WHOLESALE-SERVICE INDUSTRY.
ONLY $200,000
Call me for details:
ALAN U. POTTER 385-8771
(anytime)

DEVELOPERS
2.5 acres, two miles north of Duncan on municipal water. 300 feet of highway frontage plus over 350 feet on Norcross giving excellent access. This property is ideally suited for a small shopping centre, or auto retail outlet. Currently zoned Comprehensive Development, sketch plans for various developments available. An excellent holding property in a developing area for $130,000.00.
385-7721 Brian Coutts 598-2405
Gardner Realty Ltd.

LIMITED LIGHT INDUSTRIAL
7,200 SQ. FT. Just over 100 feet off Douglas in the Downtown area. Presently has 2 houses on lot. 1 five-bedroom and 1 three-bedroom. Both rented. Hurry on this one. New MLS.
$80,000
W. BUTTERFIELD
GRAHAM IRELAND
385-0858 595-8845
Rithet Agencies Limited
714 Fort

COMMERCIAL PROPERTY SIDNEY
Small stucco building on 50'x100' commercial lot. A few blocks from the business core in Sidney. Ideal for smaller business or office. Apartment at rear or storage area. Asking $35,000.
386-7521 TOVE BARLOW 477-9859
BOORMAN INVESTMENT CO. LTD.
1111 Government St.

OFFICE, WAREHOUSE PARKING
3600 sq. ft. of office space adjoining a 4 storey reinforced concrete warehouse with 7000 sq. ft. on each floor with freight elevator. Also a 60'x120' paved parking lot next to the warehouse. All this only 2 blocks from Douglas Street. Priced at $575,000. For inspection and information please call:
385-7721 Cliff Salmond 477-3626
GARDNER REALTY LTD.

"Fast Food Corner"
Strategically located light industrial corner in Victoria West. Price reduced to under $11 per sq. ft. Drive by 400 Esquimalt Road and then make your offer. J. G. BAILLIE, 382-9191 or 479-4594 anytime.

Canada Permanent Trust Company

WAREHOUSE OR MANUFACTURING BUY OR LEASE
STRATA TITLE OR SINGLE OWNERSHIP
Several good locations available in the Langford, Glen Lake area for industrial or commercial zoning. For further information call Don Oakes, 478-4334 or B.C. Land. 478-5588.

WHOLESALE WHAREHOUSE ZONED
15,000 sq. ft. of CS-6 zoned property. Ideal for wharehouse, office accommodation. Three housees on propeprty. Rental revenue $12,720 per annum. Property adjoins proposed Blanshard Street extension. Priced at $154,900.
385-7721 Kent Macleod 595-4273
GARDNER REALTY LTD.

850 SQUARE FEET. WAREhouse, wholesale or retail. 800 feet adjustable shelving. 600 block Yates. $300 month. 385-3779.

APPROXIMATELY 2½ ACRES commercial and motel zoned. Langford, private. 478-5946 after 6 p.m.

247 COMMERCIAL OR INDUSTRIAL PROPERTIES

Century 21 REAL ESTATE
J. D. BOSDET LTD.
120 - 727 JOHNSON 386-3128

PRICE SLASHED
Owners want quick sale on this 2.2 acre commercial zoned land. Near fast growing Colwood Corners. Ideal for wholesale, retail outlet, warehouse, etc. Call: Ernie Seronik, 478-8696.

INDUSTRIAL COMMERCIAL PROPERTIES
Zoned light industrial, located in Victoria city.
—9900 sq. ft. — $130,000
—5400 sq. ft. — $71,000
—5400 sq. ft. — $60,000
—15300 sq. ft. — $200,000
—20700 sq. ft. — $260,000
Frontages from 45 ft. to 180 ft. Existing houses in good condition on all properties. Reasonable offers considered. High traffic location, good access.
KEN MANN
T. L. MANN & ASSOCIATES LTD.
598-5144

A. E. LePAGE
WESTERN LTD. REALTOR
1395 HILLSIDE
386-631

LONG BEACH V.I. MOTEL
13 units plus 4-bedroom home, 4.2 acres of land, 3 acres more could be developed for trailer sites or expansion for motel. Only 8 years old and in first class condition. For further details call LEN LEDOUX at 386-6331 or 382-9852. MLS 16734.

BLANSHARD STREET CLOSE TO CITY HALL
3 large lots zoned C-2 commercial. 23,000 sq. ft. with entrances onto Douglas and Blanshard Streets. Owner will lease property or sell outright.
BERT COLES, 384-8001 or Res. 592-3311, The Royal Trust Co.

FAIRFIELD
This prime condominium site has had all the preliminary work completed. Start building in June. Interim and take out funds available to qualified purchaser.
CHARRONNE DOUGLAS VIDCO
386-1381 (Bus.) 388-6568 (Res.)

HIGH QUADRA
Excellent Holding Property in the high Quadra area. 1¾ acres at less than 2.50 sq. ft., with sewers in progress. Vendor is open to trades up or down. Call: JOHN WEST 656-5809. Lansdowne Properties, 592-2431.

FOR RENT
Available now, large fenced blacktopped area with small office, suitable for boats, cars, equipment, etc. For further details contact Mr. Anderson at 382-2721 or 477-4985.

WANTED: GROUND FLOOR RETAIL SPACE FOR PRIME CLIENT. MUST BE HIGH TRAFFIC COUNT DOWNTOWN. UP TO 2,000 SQ. FT.
KEN HENDERSON
HENDERSON REALTY, 385-9741

3 ACRES WITH 30-36 WORKSHOP (pit, too) excellent 4 bdrm. home. Ideal Sooke truck or bulldozing setup. $89,000. Call A. Klenman 592-9771 or Town and Country Realty, 382-7276.

ZONED APARTMENTS
24 suites — plans drawn and approved and permit issued. 2 acres in Sooke. $125,000. Excl.
Allan Klenman, 592-9771
T and C Realty—382-7276

WANTED M-2 LOT UP TO 10,000 sq. ft. 383-6721 or 656-2982.

250 HOUSES FOR SALE

BROWN BROS. on LANSHARD
"People Helping People"
OPEN HOUSE
2545 Sooke Road
Friday, May 14
2:00-4:30
Owner moving. Quick possession. All electric; custom built. 3 bdrms. plus den. 1573 sq. ft. rancher. Lovely L.R., stone fireplace, large D.R. Beautiful family kitchen. 1¾ baths. Full length patio and large 2-car garage. Treed lot. MLS No. 16430. Asking $75,900.
CEC PEARCE in attendance
385-8771 (anytime)

OPEN HOUSE
3250 Upper Terrace
Fri., May 14th
2:00-4:00
Come and inspect this gracious Uplands home, featuring 4 spacious bdrms., 3 bathrooms, large living room with fireplace, and attractive bay window. Separate dining room, cosy den, excellent kitchen, lovely grounds. Double garage.
Only $150,000
DON MESSAGE in attendance
385-8771 (anytime)

EXCELLENT VALUE
Stucco, 3-bdrm home, L. RM with fireplace, separate D. RM, full basement. A very comfortable home not too old, not too new, not too large, not too small. Please note: house has been clean, new roof, dream kitchen, fruit trees. Please note location: block or so from Central and Athletic Parks, walking distance to downtown, stores, buses. Quiet residential street with high land value potential. Priced reasonably at $54,000.
OLGA ZACHARY 592-2265
or 385-8771 (anytime)

EXECUTIVE HOME
Almost new with panoramic view. Very spacious. 3 Bdrms. with master en-suite. Large, beamed LR, with slate and brick fireplace. DR, kitchen with quality cabinets and very cosy breakfast nook, quality hard twist carpeting throughout. Wrap around sundeck. Foyer entrance, full basement with huge unfinished rumpus room, fireplace and one more bdrm. Quiet location overlooking Cedar Hill Golf Course. A real dream home. $89,000. To view please call:
OLGA ZACHARY 592-2265
or 385-8771 (anytime)

WILLOWS $64,500
Close to schools, shopping and transportation, in a desirable area of Oak Bay. This storey and a half dwelling offers 3 Bdrms, Lrm., separate Drm., Kitchen with eating area. In the basement there is an extra Bdrm. with 2-pce. en-suite. Pleasant rear yard fenced, fruit trees and rear lane. Exclusive with
J. G. (Jim) McNaught 592-0285
or 385-8771 (anytime)

OAK BAY
All re-painted interior and exterior stucco bungalow in a desirable area, near Carnarvon Park, shopping and all schools. 3 Bdrms. on main floor. Lrm. and Drm. and master Bdrm have w-w carpets. Vanity bath, large bright kitchen. Full basement with a rec. room and fourth Bdrm., drive-in garage, W-d facilities. Good-size fenced lot. Quick possession if desired. Priced at $67,500.
REG SCHUMAKER 598-2303
or 385-8771 (anytime)

HOME FOR SALE BY BUILDER
Built by contractor. For himself, this 2-year-old home features, finished basement, large lot, rural view. Close to town. Many extra's. Open house 2-5 p.m. Saturday and Sunday. 4133 Carey Road. 479-3341, $64,900.

250 HOUSES FOR SALE

JACK MEARS OAK BAY REALTY LTD.
"The Professional People"
2194 OAK BAY 598-3321
3618 SHELBOURNE 598-3344

OPEN HOUSE
FRI. 7:00-9:00
SAT. 1:00-4:00
1000 PENTRELEW PLACE
Rockland residence of charm and dignity. Four bedrooms, 3 bathrooms, cosy den. Well designed for entertaining. Oil hot water heat. $98,500. MLS. For prior viewing call: MARKIE MUNN at 598-3344, anytime.

OPEN HOUSE
OAK BAY VILLAGE $64,400
FRI. and SAT. 1:30 to 4:30
Walk from village to 1429 MONTEREY come and see this solid family 3-bedroom home. JOHN JENKINS and MARY TAYLOR at 598-3344.

JUST REDUCED TO $29,800
OPEN HOUSE
SATURDAY 1:30-4:30
Was $31,900; this is your chance to own at the lowest price in town. All you need is $4,800 Down — the existing $25,000 financing is easily assumable. Now, about the house itself: The floor area is 600 sq. ft. consisting of 1 bedroom, bath, kitchen and living room. It's renovated and ready, so give a call or drop by 1201 Lyall in Esquimalt Saturday May 15. MLS
598-3321 RICK VAN KRUGEL
382-0352 anytime.

10¼%
The key to a good buy today is a low interest rate. This 3-bedroom bungalow has a large assumable mortgage. Nearly 1200 sq. ft. — 18 years old. Open House Sat. 1:30-4. 2544 Cedar Hill. $59,500. MLS 16575.
RUTH OR BEN BENNETT
592-6257 598-3321

OPEN HOUSE
SUNDAY 2-4
1725 NEWTON STREET
$55,900 three-bedroom bungalow. Large kitchen, living room with fireplace. Immaculate housekeeping 57 by 189-foot lot to grow your fruit and vegetable. Plain but study. Definitely worth looking inside. Schools, hospital, Shelbourne Shops all in walking distance. See you Saturday.
LYNETTE DELAHUNT
598-3321

OPEN HOUSE
228 MEMORIAL CRES.
SAT. 2-4
Secluded character home near Dallas seafront. Visit us Saturday or phone for information or to view at other times. Asking $74,900.
RALPH NEWTON-WHITE
598-3321 or 592-1981

OPEN HOUSE
1694 Cedar Hill Road — 2-4 p.m. Saturday. See Display Ad.

OUTSTANDING RETIREMENT HOME
In North Oak Bay. Two extra large bedrooms, two full bahrooms, separate dining room and eating area in kitchen. There are fireplaces in both the living room and the rumpus room. The grounds are easy care and exceptionally attractive. Price $83,750 MLS 17122. For information and viewing call: MARY TAYLOR at 598-3344.

SOUTH OAK BAY
$71,750
Do you like?
1—Heavy shake roof.
2—Manageable lot 48x120.
3—Full basement.
4—Two bedrooms.
5—Dining room.
6—Separate garage.
7—Existing 60% mortgage at 11¾%. 5-year term. Due 1981.
MLS 17123. Then call: JOHN JENKINS at 598-3344.

DONCASTER
$46,500
A starter home worth looking at. People have bought and are anxious to sell. 3 bedrooms, kitchen, living room with fireplace. Lots of cupboards. A good sized lot with garden and lawns. Please call: PHYLLIS COUTTS or BETTY McFARLAND at 598-3344. MLS 16509.

PARKLIKE GARDEN
Superb bungalow in practically new condition about a block from Oak Bay rec. centre, Foul Bay shopping complex and bus downtown. Fruit trees, plants of all descriptions, back fence gate into little park. Large sundeck. Two sets of plumbing $59,900 asking or possibly trade for small home.
RALPH NEWTON-WHITE
598-3321 — 592-1981.

SEA VIEW
Here is a beautiful home with an excellent view of the straits — over two thousand square feet on the main. This home

250 HOUSES FOR SALE

Realtor

Canada Trust
No. 9-1537 Hillside Ave. 595-5171

USE OUR NEW BRIDGE FINANCING PLAN TO BUY THESE HOMES NOW
Finding the down payment for that new home before you sell your old one can be a headache. We have the cure. It's called Bridge Financing. If you buy your home through us, we'll grant you an interest-free loan up to $50,000 for 3 months depending on the equity in your present home. Ask for details.

OPEN HOUSE
THUR. & FRI.
6—8 P.M.
SATURDAY,
1:30-4:30
No. 4-4391
TORQUAY
TOWNHOUSE
Full basement, adult oriented 2-bdrm., 1½ baths, dining room, living room with fireplace, fully developed down with rec. room and sinks installed in adjacent room for suite possibility. Attractive smaller 22-unit complex. Monthly maintenance only $35. $62,500.
THE ZIEGLERS
595-2904 595-5171 592-1768

OPEN HOUSE
SATURDAY,
1:00-4:00
442 SUE MAR
(OFF PAINTER RD. IN COLWOOD)
Better than new. Only 6 mos. old, spotlessly clean and landscaped, this "no-step" rancher is a must see. Everything you want. Cedar siding, double carport, 3 bedrooms, ensuite, full basement, custom made cabinets and high quality wall-to-wall carpeting in an area of fine homes. With a large 11½ mortgage and a price of just $61,900, you won't find a better value. For the Realtor who won't fail, call
595-5171 DENNIS DALE 478-5125

OPEN HOUSE
SATURDAY,
1:30-4:30
1560 EDGEMONT
GORDON HEAD LOCATION
New listing. A sensibly priced 3-bedroom home just across Mt. Douglas Park. Great for kids, finished recreation room in basement. Price, $69,900. MLS 17034.
CALL ME ANYTIME!
595-7988 FRED LERCH 595-5171

OPEN HOUSE
FRIDAY, 7:00-9:00
4398 SHELBOURNE
This new 3 bedroom home is luxury labelled yet realistically priced at $71,400. The unique living room, with a beautiful rock faced fireplace, dining area and large kitchen are fully carpeted. A large sundeck leads from the kitchen near the double carport. All this is conveniently located close to all amenities. Come on out and let's see it together.
595-5171 JIM MURPHY 478-7523

OPEN HOUSE
FRIDAY 6:00-8:00
AND SAT. 1:30-4:30
4640 VANTREIGHT
$75,500
(OFF FERNDALE, NEAR THE SEA)
—Choice Gordon Head cul-de-sac
—3 Bedrooms, master ensuite
—Full basement, rec room.
—2 artistic fireplaces
—Professionally landscaped
—Double carport and boat parking
—4 appliances and drapes
—MLS 16648.
MILDRED STAPELLS
595-5171 (24 hours) 477-4860

OPEN HOUSE
SATURDAY
1:00-4:00
570 AURORA WAY
SECLUDED — 5 ACRES
(OFF WEST SAANICH RD.
EXECUTIVE
HIDEAWAY
Superb craftsmanship, quality materials, offering 3,000 sq. ft. of luxury living only 15 min. from town. HIGHLIGHTS: open beamed ceilings, 2 artistic fireplaces (massive white stone and natural rock), 4 bedrooms, 3 bathrooms, laundry room, cosy den, versatile family room off unique kitchen with dinette, carpeted recreation room, double carport, 3 patios. A WOODSY RECREATIONAL PROPERTY only 3 minutes from TRAIL RIDES AT BEAVER LAKE. Priced to sell at $138,000. MLS 17184.
MILDRED STAPELLS
595-5171 477-4860
JULIE MANNESS
595-5171 477-6407

OPEN HOUSE
2950 MILLGROVE
ST.
SATURDAY
1:00-4:00
MODERN STUCCO BUNGALOW
2-3 BEDROOMS—FULL BASEMENT
First time on the market. Immaculate home featuring 17'x16' living room with fireplace and oak floors. Separate family dining room, electric kitchen, sparkling 4 pce. bathroom, auto. oil heat, lovely lot. Full price $54,900.00. In attendance: MLS 15306
595-5171 DICK JAMES 592-2139

OPEN HOUSE
SATURDAY
1:00-4:00
1618 HAWTHORNE
Three bedroom home on a quiet street of Majestic in Gordon Head. Dream citation cabinet kitchen; attractive living room featuring custom brick fireplace. Delightful bright in-law suite, fireplace. Asking $61,900. MLS 16872.
595-5171 JACK COOKE 477-4842

SATURDAY
1:30-4:00
1477 FINLAYSON
PLACE
(OFF CEDAR HILL RD.)
Good starter or retirement 2 bedroom home with full basement on a dead end street. Close to all shopping and schools. Offers on Asking price of $52,500. MLS 17019. In attendance:
JULIE MANNESS
595-5171 477-6407

OPEN HOUSE
SATURDAY
2:00-4:00
1567 YALE ST.
1750 sq. ft. of enjoyable living in this solid older home located on a quiet dead end street in Oak Bay. Main floor has a cosy living room with corner fireplace, large family room (or bedroom) with a fireplace, large kitchen with eating ara, large 4 pce. bath with an abundance of cupboard space. Upstairs has two large bedrooms (one with fireplace) and a small den or sewing room. Come on over and view this "oak Bay Steal" with me. MLS 16855.
595-5171 JIM MURPHY 478-7523

GORDON HEAD
1549 EDGEMONT
This new listing near Mt. Douglas Park features 4-bedrooms, family room, sunken living room, recreation room, basement, bay windows and lots of extras. Great area for kids. Price $73,900.
CALL ME ANYTIME!
595-5171 FRED LERCH 595-7988

250 HOUSES FOR SALE

Realtor

Canada Trust
No. 9-1537 Hillside Ave. 595-5171

OPEN HOUSE
No. 410 - 1025
INVERNESS
SATURDAY,
1:30-4:30 P.M.
A special open house is being held at Kensington Terrace to give you the opportunity of choosing the suite that is just for you. 1200 sq. ft. Large master bedroom ensuite with walk-in closet, plus all ammenities. Asking for offers to $47,900. MLS 16227.
TONY BROGAN
595-5171 388-6275 (Pager 2471)
JOHNNY HAYDN
595-5171 388-6275 (Pgr 2426)

OPEN HOUSE
SATURDAY
2-4 P.M.
2980 WASCANA
$55,900
New listing. 4 bedrooms, 2 full bathrooms, large kitchen makes this an ideal large family home or would be easily converted to in-law suite on main floor. Rec. room in basement with wet bar and drive-in garage also separate garage. 1500 sq. ft. on main.
GLADYS THOMAS
595-5171 386-0502

OPEN HOUSE
SATURDAY,
1:30-4:30
2943 DEAN
2-BEDROOM
COTTAGE
A superb hot water heated retirement or starter. This is a quiet street, the lot 60'x100' and the home updated with new kitchen, bathroom, plumbing and new carpeting in living and dining rooms. Immaculate inside and out. $56,500. In attendance.
MICHAEL ZIEGLER
595-5171 595-2904

OPEN FRIDAY
6:00-8:00 P.M.
and SATURDAY,
1:30-4:00 P.M.
6398 OLDFIELD
ROAD
TREED LOT —
FINISHED BSMT.
The owners have purchased and must sell this near new home with valley views on a lot that is over 11,000 sq .feet. The home offers 2-bedrooms on the main floor and two in the basement and is situated on the Saanich and Central Saanich. Make an offer on the asking price of $69,900.
595-5171 BRIAN MARTIN

OPEN HOUSE
THURS. and FRI.,
6:00-8:00 P.M.
and SATURDAY,
2:00-4:00 P.M.
2396 ESTEVAN
SOUTH OAK BAY
$64,900
Just 3 blocks from Willows Beach and 1 block from shopping and bus, sits this fully renovated 3-bedroom, 2 storey home with large kitchen, dining room with fireplace and living room. Relax in the secluded backyard or build the basement into a family room.
595-5171 BRIAN MARTIN

3313 BATIK
Drive by this attractive 3 bedroom home on Triangle Mountain, then let us show you inside. Asking $62,500. MLS.
THE ZIEGLERS
595-2904 595-5171 592-1768

SPECIALIZING IN
OAK BAY
DETAILED INFORMATION ON 67 HOMES PRESENTLY FOR SALE IN OAK BAY. TO DISCUSS DETAILS AND VIEW PROPERTIES, PLEASE TELEPHONE:
598-6333 or 595-5171
JIM BOTTOMLEY,
F.R.I.
A RESIDENT OF OAK BAY

WHY NOT A
CONDO?
LOOK AT THIS
$34,500
—3 bedrooms
—washer and dryer
—stove and fridge
—swimming pool
—large playground
—good area for shops, schools transportation.
CALL DOUG POSKITT
595-5171 656-4236

OVER 1,900 SQ. FT.
$59,900
A deluxe detached strata-title duplex with 3 bedrooms (each with their own glass doors and balconies), family room, sunken living room with fireplace, 3 bathrooms. The two units are as far apart as many houses offering as much privacy as a house, but at a much more attractive price. Great value!
595-5171 BRIAN MARTIN

1160 MAY STREET
NEAR BEACON
HILL PARK
$55,900
Drive by this cute 2-bedroom, full basement home and give me a call:
CALL ME ANYTIME!
595-5171 FRED LERCH 595-7988

4410 ROBINWOOD
This beauty is almost new and is an opportunity to purchase a home that has had just 6 months of the tenderest loving care and is already to go. Lovely basement entry and beautiful rock fireplace, makes this a must to see on your list. Priced at $72,500.
595-5171 LES BOHER 598-1665
TERRY SMOLLETT
595-5171 656-5882

LOW DOWN
QUADRA
CHARMER
You'll be delighted with the leaded glass windows, wooden beams and den with a fireplace that gives this home the character that you will appreciate. If you're looking for a good 2-bedroom home, but have little money, call me because financing can be easy.
595-5171 BRIAN MARTIN

SEA VIEW
A short walk to downtown, one block from Dallas Road in steel and cement building. Brick exterior, this condominium has a view of the ocean from the living room with a wrap-around balcony. The kitchen has a window, appliances are harvest gold with dishwasher and garburator. Laundry room is complete with washer-dryer included in the price. The ensuite bathroom also has a window and glassed in shower. There are only 2 suites per floor, 7 floors. Hot water heat. New MLS. Call:
WIN DOUGLAS
595-5171 383-9902

GREEN ACRES
Fabulous buy for the family who want 2 residences on 1 property. Live in the comfortable 3 bdrm. Imperial Mobile while you build your dream home higher on this private acre property. This is good land, not rock. Asking only $44,900.
595-5171 JUNE CORBY 478-8780

250 HOUSES FOR SALE

Realtor

Canada Trust
No. 9-1537 Hillside Ave. 595-5171

$49,900
SIDNEY
Nice 3 year old family home in good location close to shops, beach and schools. 2-3 bedrooms, large living room with attractive fireplace. Patio off master bedroom. Drive-in garage, fully fenced. Priced to sell — better hurry on this one.
GODFREY WALLS
595-5171 656-4891

SIDNEY
"JOIN THE
WET SET"
Relax in this filtered swimming pool (37x13) and enjoy the summer living in this 2 year old quality home in immaculate condition comprising 4 bedrooms, 3 bathrooms, custom built rock fireplace, plus full basement and carport on quiet cul-de-sac. Flexible financing to suit your personal needs.
$45,000
GODFREY WALLS
595-5171 656-4891

FERNWOOD
MANOR
Situated high with city views. A meticulously maintained 15 year old consisting of 4 bedrooms, 1½ baths, rec room. Hardwood floors throughout. Near Fernwood Manor. $69,500.
THE ZIEGLERS
595-2904 595-5171 592-1768

LAKEVIEW
3.3 ACRES
2 homes possible subdivision. $64,500. MLS.
THE ZIEGLERS
595-2904 595-5171 592-1768

SUPER VALUE
For a family in this fine home, close to schools and shopping in popular Gordon Head. 1800 sq. ft. of living area with 3 bedrooms, L.R. with fireplace, D.R., rec room and a perfect sewing room. 10% mortgage and only $58,500 New MLS.
595-5171 DENNIS DALE 478-5125

OAK BAY
Located in the Uplands, this excellent 18 year old home provides space for the larger family and privacy for all. 3 bedrooms, or 6 if the 12x18 den is not required. 2½ bathrooms, spacious 9x16 ft. kitchen with ample breakfast area, or seat the whole family in the 12x14 separate dining room. Exceptional at $110,000. MLS 16940.
THE ZIEGLERS
595-2904 595-5171 592-1768

KEY HOMES
AT
KEY PRICES
KEY No. 1 — 3640 KATHLEEN — The best value for your home buying dollar. This 2 bedroom, no basement home is older, but the property is fantastic and situated amongst homes of $80,000 plus. A real good starter with above average potential of increasing in value and priced at only $49,900.

Key No. 2 — 1548 MORLEY — Another good one for the first time buyer. This full basement 2 bedroom home on a cul-de-sac has two rooms rented in basement at $200.00 monthly to help with the mortgage payments. Well priced at $52,500.

KEY No. 3 — 1568 KENMORE — It's in the construction stage and the price is set at $64,900. It's almost completed and compares to others priced at $67,000. plus.

If you want something special, drive by these 3 homes, 1846 Tampico, $71,500 — 1492 THAMES PLACE, $72,900 and 4238 Lynnfield, $95,000 and then phone me: I HAVE THE KEYS TO THEM ALL.
595-5171 TOM McCLUSKEY 386-7320

PARADE OF NEW
HOMES FOR
SPRINGTIME
READY FOR
SCHOOLTIME
4366 Elnido, 4386 Elnido, and 4402 Elnido — Here we have 3 different home plans, each is distinctive in styling and decor. Priced from $66,500 to $73,500. All have 3 beds, 1½ baths, basements and are located in an area of lovely homes.

COLUMBIA AVE.
Separate living and dining room highlights this lovely brand new 3 bed, 1½ bath craftsman built home and is now ready for the right family. Lovely setting facing large Oak tree-lined boulevard and priced just right at $71,900.

1662 TAMPICO
Just up the street from Columbia, we have another 3 bed, 1½ bath home that is different again and just waiting for the right buyer-maybe it is you? Priced just $69,900. For more information on these, please call:
LES BOHER
595-5171 595-1665
TERRY SMOLLETT
595-5171 656-5882

OVERLOOKING
HELMCKEN BAY
The view worth a million dollars. The property duplex or single family or duplex with inlaw suite. Deluxe quality interior and exterior. This is a home that will move very fast and has so many plus features. It is difficult to elaborate. The potential and flexibility of design and the 1-3 acre lot make this a bargain at the price of $119,900. To view, please call:
595-5171 LES BOHER 598-1665
TERRY SMOLLETT
595-5171 656-5882

EXECUTIVE
CHARACTER
In only two years, this magnificent home has acquired character and charm. Lots of bedrooms, bathrooms and fireplaces, a rec room to host a crowd of friends, plus a number of extras. Please call for all the details:
595-5171 LES BOHER 598-1665
TERRY SMOLLETT
595-5171 656-5882

CHECK THIS
SIDNEY
$55,900
—3 bedrooms, 2 up and 1 down
—2 fireplaces
—2 four pce. bathrooms
—L-shaped living dining room
—Kitchen has built-in stove -oven
—Large rec room with 4x8 slate pool table
—large cement patio with large brick B.B.Q.
—Large 70x110 lot.
CALL NOW TO:
595-5171 DOUG POSKITT 656-4236

TOWNHOUSE
$56,900
Good three bedroom family orientated townhouse on McKenzie Avenue near the Racquet Club. This well designed unit has a separate family room, 1½ baths, 2 parking spaces and loads of storage. Call quickly on this one!
595-5171 DOUG POSKITT 656-4236

"ON A CLEAR
DAY"
You can see for miles from this delightful 3 bedroom home located on an easy care lot in a quieter section of High Doncaster. Other features are a large kitchen with an eating area, quality wall to wall throughout, a large sundeck and an entry direct to the kitchen from the covered carport. This home is realistically priced at $65,900. See it with me!
595-5171 JIM MURPHY 478-7523

250 HOUSES FOR SALE

Realtor

Canada Trust
No. 9-1537 Hillside Ave. 595-5171

INVEST —
DON'T SPEND
When you buy this legal up and down duplex situated close to all downtown amenities. There is a separate entrance leading to each of the 2 bedroom units. Other features are W-W throughout, very uniquely located fireplaces in the L.R., and also in the master bedroom upstairs, and large cheery kitchens. One upstairs is not yet occupied, but the combined monthly income could be $760.00, which would more than carry the payments on the existing assumable mortgage. This would definetely suit an owner-occupier. See it with me.
595-5171 JIM MURPHY 478-7523

SUPERB
CEDAR HILL —
ARROW RD.
Extremely attractive, 3 bedroom split level on a treed garden lot. Living room featuring stone fireplace, dining, 2½ bathrooms, recreation room, A home you will be proud to own. Asking $78,500.
595-5171 JACK COOKE 477-4842

REDUCED
OAK BAY
CHARMER
$60,900 for this newly renovated 2 or 3 bedroom home, 2 fireplaces, kitchen with eating area. To view anytime call:
W. H. (BILL) CLARK
595-5171 479-8727
595-5171

CUTE AND COZY
A large lot to expand on with this 2 bedroom home. Living room with fireplace and newly renovated kitchen. To view, call:
W. H. (BILL) CLARK
479-3010 479-8727 595-5171

"A TOUCH OF
CLASS"
SUNKEN
LIVING ROOM
Choice secluded Colwood. Lovely 2 bedroom (1200 sq. ft.) family room, feature fireplace in living room, gracious dining room, bright kitchen, utility room, all beautifully decorated with exquisite taste. Carport, fenced yard, nicely landscaped, $63,900, some furnishing included. MLS 17018.
MILDRED STAPELLS
595-5171 477-4860 (24 hours)

4082 SHELBOURNE ST.
4774191

OPEN HOUSE
FRI. and SAT. 1:30 to 4 p.m.
4121 SAN ARDO
At the new reduced price of $66,900 this property is now a best buy in Gordon Head. Don't be disappointed, view and purchase this weekend. 3-bedroom, full basement house with drive-in garage. Shake roof, large lot, with plenty of space for extra parking. Quiet road, large lot, with and mature gorgeous garden. For details, please call anytime. MLS 16652.
477-0191 JACK MOEN 658-5448

OPEN HOUSE
SAT. 2:00 to 4:30 P.M.
3930 GARNET PLACE
Great family home close to schools, bus and shopping. 1 block from K-mart on a quiet cul-de-sac. Good garden. 3 bedrooms up, 1 down. Large living room and dining room. MLS 16821. Asking $59,900. For advance viewing call:
VERNA ROERTS
477-0191 477-1317

OPEN HOUSE
2709 ASQUITH ST.
SAT. 1:30 to 4 P.M.
PRICE SLASHED
NOW ONLY $49,900
Owners
Owners must sell and open to any reasonable offer in this 3 bedroom part basement home. PLUS 16x32 swimming pool. A real buy — yesterday's price today.
JACK WAYLDRON
477-0191 477-9636

OPEN HOUSE
SAT. 2 to 4 P.M.
7031 W. SAANICH RD.
A large 3-bedroom family home in beautiful Brentwood area. Full high basement ready for development as "your" require it. Excellent financing. Drop in and see this 1350 sq. ft. beauty. For further information, please call:
BERNEIDA TAYLOR
477-0191 382-4485

MUST SELL
MAKE AN OFFER
On this 6 year old well-kept home, 3 bedrooms on the main, 2 more down plus a 20' rec room. Vendor transferred. Presently listed at the very realistic price of $53,900. Offers invited. MLS 15933. Call:
RAY TILLER 477-0191
JUDY JOHNSON 477-1650

TAKE YOUR PICK!
4073 HATFIELD ROAD
6411 ANNDON PLACE
8505 BEXLEY TERRACE
8505 BEXLEP TERRACE
4109 BRIDLEWOOD COURT
Selections of homes has never been better. For an appointment to view inside and all details please call:
KNUD SCHWER
477-0191 478-8023

HOBBY FARM
Within 8-mile circle in Saanich Peninsula, 2 acres that have an unlimited supply of water, property (mostly bottom land) all cleared and fenced. Small cow barn (presently tenanted), hay storage-chicken house. The 2-bedroom home has nice living room, wall-towall carpeting, basement not quite flished and owner will pour remaining concrete floor and complete ranch wall exterior. This property would be perfect for a retired gardener, a greenhouse man or for plain truck farming with roadside stand or what have you. MLS 16481. Firll price $76,000. To view, or for further information, phone:
RON SEDGER
477-0191 479-3673

DEAR HOMEOWNER:
Please help—all listings sold and I am desperately looking for property. If you are thinking of selling, I know that I can help you. I have clients wishing 2 and 3 bedroom homes with or without basement, property of any size from building lots to wild acreage in the south Vancouver Island area. Call RON SEDGER at Royal Trust, 477-0191 or my res. 479-3673 anytime. P.S. I will gladly come out, assess your property, see what you want and assist you all the way.

NEW LISTING
NEW HOME
NEW CONCEPT
It is your life long dream to find a uniquely different spacious home nestled among tall trees affording quiet seclusion yet only minutes from town? Then view this beautifully appointed, contemporary home in the heart of Broadmead featuring 2000 sq. ft. of gracious living space including terraced living room, large family room off an ultra modern kitchen with built-in dishwasher and Jenn-Air range and indirect cabinet lighting. Realistically priced at $104,900. For appointments to view call:
RAY TILLYER 477-0191

250 HOUSES FOR SALE

Castle Properties Ltd.

OPEN HOUSE
SAT. 1:00-4:30
5047 CORDOVA
BAY RD.
Fantastic waterfront views. With solid home. Only $89,500. You must come inside to see the value. To preview call Hazel Campbell, 386-6164or 592-0632.

OPEN HOUSE
SAT. MAY 14
1:30-4 P.M.
989 BRAY AVE.
This three-bedroom part bsmt. home is immaculate inside and out. Boasting over 1,200 sq. ft. of accommodation and located on a 75x150 fully fenced lot. Has to be one of today's "Best Buys" at $53,900. Stop in to view with Bob Kohlruss, 386-6164 or 598-7689.

SWAN LAKE
Completely renovated 2-B.R. home just waiting for new owners. Realistically priced at $49,900. Call Hazel Campbell, 386-6162 or 592-0632 anytime.

$42,900
2-bedroom full basement home, all utilities updated. Fireplace in living room. Newish roof and stucco exterior. Sounds Good? It is at today's prices so call today. Tom Raig, 386-6164 or 385-1606.

MT. DOUGLAS
$91,900
3 year old family home with full suite in the basement. Double lot with subdivision possibility. Extra well built, a must to see. Quickly Call Irene Dalziel 386-6164 or 477-6380.

SHELBOURNE
AREA
$63,500
3 Bedrms., full basement, close to plaza or K Mart. Well developed yard with assorted fruit trees. Drive in garage — all in spotless condition. To view quickly Call Irene Dalziel 386-6164 or 477-6380.

2 ACRES
CORDOVA BAY
Older 4 Bedroom, house plus a large Barn, only ten minutes to City Center. Good holding property. Asking $89,500. To view please call Irene Dalziel 386-6164 or 477-6380.

FROM
COQUITLAM
Want nice home, one or more acres, up to $90,000. Cash.
Ben Greig 386-6164 or 598-3105

GORGE — $41,900
Small immaculate 2-Bdrm. home with part bsmt. New roof, wiring, elec, heat and new wall-to-wall, on good sized lot. Move right in. To view call Lyle Marrington, 385-0302 or 386-6164.

REYNOLDS
PARK AREA
This is one home you won't want to miss if you have discriminating taste. A very well cared for home. Large LR with fireplace, separate DR, modirn kitchen, two good sized bedrooms and 4-pce bath on the main floor with 2 more bedrooms and family room down. Large landscaped lot in an area of fine homes. $59,900. For your personal inspection call Bob Kohlruss, 598-7689, or Chris Greig, 479-7995 or 386-6164 (24 hrs.) MLS 15968.

5-BEDROOM
FAMILY HOME
Marigold area. Large lot. Modern large home. Low price $56,900. FOR INFORMATION CALL:
Chris Greig Bob Kohlruss
479-7995 598-7689

WHAT HAS TO
BE DONE???
Absolutely nothing to this 16-year-old 3-bedroom, part bsmt. home. You can move right in and relax. The fully fenced 75x150' lot is well manicured and ready for those summer days in the sun. At the price of $53,900 what more could you ask for? Call us today for more information on this new MLS. It's not going to be around too long.
Bob Kohlruss 598-7689
Chris Greig 479-7995
386-6164 (24 Hrs.)

LIKE NEW
$56,900
Completely and professionally renovated 2-bedroom full bsmt. home. Large living room with sliding glass doors to a large sundeck with pleasant views. This home has to be seen. Call Bob Kohlruss, 386-6164 or 598-7689 or Chris Greig, 385-6164 or 479-7995 (eves.).

COLWOOD
$58,900
Modern, spacious, 3-bedrooms on main plus full or full bsmt. Fully fenced and landscaped lot, situated in modern, well-establishtd area. Quiet and convenient. Large 10½ mtge. available. MLS. Call Chris Greig, 386-6164 or 479-7995 (eves.).

LAKEVIEW
$46,900
16-year-old 3-bedroom home on .4 acres of view property. Small quest cottage. Tremendous opportunity for the handyman. Call Bob Kohlruss. 386-6164 or 598-7689.

FOR
MORE
Real Estate
SEE
DISPLAY
Real Estate
Advertisements
Pages
9, 10, 11, 12, 13

OPEN HOUSE
NEW HOME
Charming home on new crescent. All underground services. 5 minute drive to Town and Country. 3 Minute walk to bus service and school. 960 sq. ft. 2 bedrooms, kitchen, dining and living room with firepice, sundeck, second bath and 3 room roughed-in in full basement. Oil heat. To view, call 479-7935, or open house, 478 Meredith Crescent (off Whiteside), Saturday and Sunday, 1-5 p.m., or call 383-9126.

LIKE NEW
$54,500
Colwood, 3-bedroom home, sparkling hardwood floors, feature wall, old brick fireplace, custom cupboards, large lot. 527 Mount View.
BY CONTRACTOR, 478-7970

SOUTH OAK BAY
By owner, 3-bdrm. home, modern kitchen with eating area with sundeck off, large living room, separate dining room, full basement with drive-in garages, near beaches, park and schools. $68,900. 592-7330. Transit Road.

250 HOUSES FOR SALE

WALL & HEDEKOR HOMEFINDERS REALTY LTD.

OPEN HOUSE
Fri. and Sat.
1:30-4:00 P.M.
2151 FAIR STREET
OAK BAY R-E-V-E-N-U-E in good location. This large UP and DOWN LEGAL DUPLEX has over 1300 sq. ft. on each floor plus a full basement. Rents not established as has been owner occupied. Asking $75,000 with early possession. MLS 16656. For further details and prior viewing call:
BARBARA GREENWOOD
386-2911 or 384-5228

OPEN HOUSE
697 BRADLEY DYNE
Saturday, 1:30-4:30 p.m.
ARDMORE 9-10ths ACRE
NEW SWIMMING POOL
Does a professionally finished 18x34 ft. swimming pool located on a parklike 9-10ths acre with paved parking for a dozen vehicles interest you? This is only part of the advantages you would have purchasing this 7 year old, 5-bedroom home that must be sold at the drastically reduced price of $85,900. Please call:
RUTH or STEVE SALAGA
386-2911 or 479-5632

OPEN HOUSE
3132 LYNNLARK DR.
Thursday, Friday, 12 p.m.-8 P.M.
$61,900 — COLWOOD
—2 storey, 6-yr.-old home.
—1993 finished area.
—4-bdrm. home.
—25x15 ft. rec. room with F.P.
—Large L.R. with F.P.
—Family size D.R.
—Loads of parking
—Super financing at 10¾%
—MLS 16739
The price has been reduced $3,000 to $61,900. "THE BEST BUY IN COLWOOD." Please call:
RUTH or STEVE SALAGA
386-2911 or 479-5632.
P.S. Drive out Sooke Road past Metchosin, 2nd turn right is LYNNLARK.

$35,900
The price is right for this 3-bedroom townhouse. Features hardwood floors in living and dining areas, plenty of cupboards in kitchen, 2-pce. bath and laundry on main floor. 3 bedrooms and 4-pce. bath up. Hot water heating included in maintenance fee. Swimming pool and playground. Children welcome.
MARILYN MOORE — 478-2482
MRS. J. LENNOX — 478-2563
OFFICE — 386-2911

OPEN HOUSE
4060 RAYMOND ST. "N"
Saturday, 1:30-4:00 p.m.
2 bedroom, full basement home on quiet street.
HAROLD BARBER
386-2911 or 479-6479

BY
APPOINTMENT ONLY
Please call and make your appointment to view this fabulous WATERVIEW house, 4 BDRMS., 3 BATHS and a BEAUTIFUL LOT in a sought after area. ASKING $165,000, but try your offer.
NORMA HILL 383-7796
HAZEL CLARKE 385-6635
OFFICE, 386-2911

COLWOOD-LANGFORD
METCHOSIN
If you are house hunting in my area consider these:
COLWOOD-METCHOSIN—2 fine homes both with 4 bdrms., large lot, fenced, priced at $61,500.
LANGFORD—4 bdrm. (finished basement) covered sundeck, close to all services, only $52,900.
LANGFORD—Cute 2 Bdrm., electric heat, newly renovated. .4 acre. A steal at $49,500.
SOOKE RD. — (Near Metchosin cut off) 2 Bdrms.; lahge bright kitchen. Patio, large workshop, paved parking area, all this on ½ acre. Beautifully treed, house set well back on the property. Asking $51,900.
DONALD HAMILTON
386-2911 or 478-3552

$41,500
1000 SQ. FT. of lovely living space in this attractive 2 Bdrm., almost new (½) DUPLEX, 15 min. from town. NOT in a subdivision but with easy access to stores and schools. This would be GREAT for the business couple or newly weds. See it with:
NORMA HILL 383-7796
HAZEL CLARKE 385-6635
OFFICE 386-2911

LAZY LIVING
WATERFRONT
Picture a lovely, 4 bedroom, 2-bathroom home surrounded by beautiful shrubs and trees and overlooking the picturesque Gorge Waterways. 112 feet of waterfront and space for your boat. Gracious living for the discriminating with the unusual in mind. This could be yours for only $95,000. Drive by: 901 DELWOOD AVENUE (off Graigflower Rd.) and call me today to view.
LORRAINE HETT 386-2911
478-2430 or 478-3864

OVER 1-3 ACRE
BEAUTIFULLY
LANDSCAPED
ASKING $50,000
Tremendous value in this 5-year-old home, located on over one-third acre in Sooke. Family size with 3 bedrooms, large bathroom, spacious living and dining areas, delightful kitchen. Large sundeck overlooking lovely backyard. Full basement with 4th bedroom and large rec room area. Give us a call now for appointment to view.
MARILYN MOORE 478-2482
MRS. J. LENNOX 478-2563
OFFICE 386-2911

SOUTHGATE STREET
BEACON HILL PARK
Immaculate, spacious, 2-bedroom condominium. Front suite overlooking Southgate. Ivory plush carpeting throughout. Ensuite in master bedroom. Best of all, only 27 units in building. Asking $44,900. MLS 16738.
SHIRLEY MOLLBERG
478-5327 or 386-2911

OWNERS TRANSFERRED
Forcing the sale of these two lovely homes in the Colwood area 2905 PICKFORD ROAD is a 3-year-old, 3-Bdrm. home, with 2 additional bedrooms in the lower level. Spotlessly clean and on a good sized lot in a quiet area, it is now priced at a modest $65,900 with a $30,500 1st mortgage at 9¼ per cent int. Vendors will look at all reasonable offers. 212 SEAFIELD ROAD, in the Lagoon area. It is a 3 year old, 3 bdrm. home ready for immediate occupancy. Seaviews from dining room and sundeck and located on a very quiet street. This home is priced at a realistic $63,500. Call BARBARA or JACK GREENWOOD to view these lovely homes. Both MLS.
386-2911.

UNDER CONSTRUCTION
GORDON HEAD
$73,000
Treed cul-de-sac. Close to rec. centre. 3 bdrms. Approx. 1,300 sq. ft. 2 baths. 2 F.P. Wood exterior among better quality homes. Phone now to view with:
BOB HAMILTON
386-2911 or 656-4692

FABULOUS FAIRFIELD
$59,900
This older, 4 bedroom, full basement home could be a real "Silk Purse" instead of a "Sows Ear" for someone that would put some effort and a little cash into fixing up the exterior. The interior is a nice older home so don't let the looks fool you. Drive by 1423 THURLOW then phone me to view. ELENOR STURMEY — 479-4573.
386-2911 for 24 hr. service.

NEIGHBOURHOOD
HARDWARE
Vendor says "SELL" and he'll even look at trades on the asking price of $18,000.00 PLUS stock. There's great potential here for someone with money-making ideas. Call me:
ELENOR STURMEY
479-4573 or 386-2911

250 HOUSES FOR SALE

WALL & HEDEKOR HOMEFINDERS REALTY LTD.

URGENT!! MUST SELL
Quiet, no thru street in Oak Bay. Featuring — 3 fireplaces, large eating area in family sized kitchen, 2 bedrooms and den. Nicely decorated with W-W carpeting. MLS 16855. Asking $60,900.
LOLA CLARK
386-2911 or 479-3010

BEAUTIFUL BAMFIELD
On Vanouver Island's west coast. Offers seclusion anl Privacy. Call me about this charming 2 bdrm. panabode home, with a F.P. in L. Rm. Situated on a 5 acre lot, within easy walking distance of the beach. Priced at a modest $60,000 for a quick sale. JACK GREENWOOD — 386-2911.

david burr LTD.
655 FORT STREET 384-9335

OPEN HOUSE
SAT., 1-4 P.M.
2682 TOPP AVE.
This well maintained home, close to schools, stores, transportation and walking distance from Willows Beach, is situated on a quiet street in North Oak Bay. Entertaining size living room and dining room, large bright kitchen with eating area. Four-piece bathroom and cosy den with sundeck, extra large master bedroom with wall-to-wall carpet on the main floor. Upstairs has two good size bedrooms. The full basement has drive-in garage, workshop area, two-piece bathroom, and large well finished rumpus room. A very nice, well landscaped garden. This home is in excellent condition inside and outside.
$78,500
For Prior viewing call
Ron McConnan 384-9335

MOUNT TOLMIE
Attractive older 4 bedroom family home in popular area, close to all schools and UVic. Good size living room with fireplace and wall to wall. Modern kitchen with Citation cabinets and large eating area. Spacious sundeck. Two bedrooms on main and two down. Spacious rec room. Corner fenced lot with separate garage and lots of room for recreation vehicles. Vendor transferred is reason for selling. (MLS 17111).
$61,900
W. E. (WIL) WILSON
384-9335 or 477-4328

METCHOSIN
2 Acres
Unique circular 2-bedroom, full basement home, in a lovely treed area. If you are looking for something different, this could be the home for you. MLS 17000.
Asking $59,500
Don or Madge Robbins
384-9335 or 384-9072

CEDAR HILL
MT. DOUGLAS
Situated on ¼ acre, this cottage has living room with fireplace, Dining room, kitchen, bathroom and three bedrooms. Lots of space to park extra car or trailer. Close to schools and stores. The price has been reduced for quick sale.
$52,000
Ron McConnan
384-9335 or 598-7625

LANSDOWNE SLOPE
PLUS EXTRA LOT
A character home that needs some updating. Extra large living room, separate dining room, good size kitchen. Three bedrooms and bathroom upstairs. Plus a small cottage on the extra 50x120' lot. This home and surroundings has a lot of charm.
$89,000
Ron McConnan
384-9335 or 598-7625

WHITTOME'S
ROYAL OAK BRANCH
4520 W. SAANICH RD.
479-1667

PANORAMIC
OPEN HOUSE
FRI. NIGHT
7:30-9:00
SAT., 1:30-4 P.M.
1646 St. Francis
Wood
(OFF ROCKLAND)
Commanding views are yours from this one of a kind home. Friday eve. Viewing will be a breathtaking display of lights. Saturday afternoon will enchant you with a beautiful view of ocean and mountains. This architecturally designed, 3-bdrm. plus den home will particularly delight the person who loves natures handiwork yet has an alert eye for superior construction. In attendance: Lillian Hendy 479-1667. 479-4938.

OPEN HOUSE
4022 GRANGE
SAT. 1:30-4
OPEN TO OFFERS on this 3 BR, split-level. (See FRI. Display ad.) Asking $59,900. MLS 17114.
479-1667 CATHY ATKINS 479-5427
479-1667 BRIAN BROWN 386-1234

DRIVE BY
THESE EXCITING EXCLUSIVE LISTINGS: (See Display Ad., Thurs. eve. and Fri. a.m.)
1. 839 Elrick (Esquimalt) $75,000. (4 BR) Post and Beam on over 1-3 ac. Parklike lot.
2. 4939 Sea Ridge (Cordova Bay Ridge) $118,000. (3 BRs, 3 Baths) Quality construction with panoramic views on .73 ac. in very exclusive area.
479-1667 CATHY ATKINS 479-5427
479-1667 BRIAN BROWN 386-1234
J. H. Whittome and Co. Ltd.
Royal Oak Branch

GORDON HEAD
BY OWNER
Located close to UVic, this 6 year old custom built home features:
—large living room with fireplace
—dining room
—family room with fireplace and bar
—five bedrooms, 2½ bathrooms
—den
—wall to wall carpeting throughout
—utility room
—kitchen has built in counter top range, two ovens (1 self cleaning), dishwasher, and garbage disposal. Loads of cupboards and eating area.
—double garage and extra parking
—large lot with mature shrubs and trees. Phone evenings 477-2537

PENTHOUSE REALTY LTD.
203—805 Fort St. 386-6762

250 HOUSES FOR SALE

KNOWLES REALTY LTD.

OPEN HOUSE
2085 VALLIS
PLACE
OPEN HOUSE
2085 VALLIS PLACE
(off Bowerbank Rd.
Melville Park-Sidney
SAT. 1:30-4:30
A lovely 3 BEDROOM, CATHEDRAL entrance home, offering Living room, Dining Room, Kitchen, a well planned Games Room, and many other features. This is really a must on your list, and only $58,900. MLS. In Attendance:
BILL KNOWLES
BIL KN

250 HOUSES FOR SALE

GARDNER REALTY Ltd.
899 FORT ST.

OPEN HOUSE Sat. 1:00-4:30 3698 Kootenay Place

In the stars His handiwork you'll see from this beautiful split-level home high in the Doncaster Heights. It provides the owner with unsurpassed views of the waters of Cordova Bay, Cadboro Bay and Straits of Juan de Fuca — close to 360 degrees of delightful view! Offered for immediate sale at $102,000.00.
385-7721 Cliff Salmond 477-3626
385-7721 Dale Briggs 592-3978

OPEN HOUSE Sat. 1:30-4:30 1174 Lockley $44,900

Cosy two bedroom stucco bungalow. Completely remodeled. Has good size living room, a brand new kitchen with separate dinette and utility room. New wall-to-wall carpets throughout including kitchen. All services are up to date. Immediate possession can be arranged. Owner will consider a Second Mortgage to reliable party. Before you buy, you must see this one.
385-7721 Bill Weiss 598-8443

OPEN HOUSE Sat. 2:00-4:30 2089 Byron St.

Drive by and see this lovely 3-bedroom home. Close to the new Oak Bay Recreation Centre, Schools, Transportation and Stores. Very clean condition, living room and dining room, 50x125 lot with fruit trees, basement, oil heating and attached garage. MLS No. 17174.
385-7721 HAROLD WARE 598-4358
385-7721 BRIAN COUTTS 598-2405

SAANICH ACREAGE

Why not start your own hobby farm on these 2.27 acres overlooking a beautiful valley! Land is fully fenced and has chicken coop and two duck ponds. House is just nine years young with three bedrooms on main and another downstairs, plus rec. room. A beautiful buy offered at $81,500.
385-7721 Dale Briggs 592-3978

COUNTRY COLONIAL

Only 15 minutes from city centre yet with all the peace and quiet you wish. Custom-built 7 years ago with 3 bedrooms on the main, beam ceilings in the living room and old brick wrap-around fireplace. Full daylight lower level has a huge rec. room plus a roughed-in 1-bedroom self-contained suite with outside entrance. The ½-acre lot is surrounded by pastures, trees and a stream at the rear. MLS No. 15895. Priced at only $79,900.
385-7721 Cliff Salmond 477-3626

BUY OF THE MONTH

958 PRESTON WAY

This excellent 3-year-old family home has 4 bedrooms, master ensuite, nice living room with fireplace and raised slate hearth, wall-to-wall shag carpets. Large sundeck off dining room. Basement has 4th bedroom plus 19x13 rec. room, all nicely panelled walls. Also roughed-in plumbing for bathroom if you wish to finish. This home is in an area of new homes, ½ block to Elementary Schools. Would be hard to replace at the asking price of $62,500.
385-7721 Brian Coutts 598-2405

Condominium 1450 Beach Dr.

Drive by and see this lovely location. Beautiful view. Sauna and whirlpool, one bedroom, dinette and kitchen. Near Marina. Full Price $47,500.00.
385-7721 Harold Ware 598-4358

OAK BAY SAMUEL McCLURE SEAVIEW

This charming character home built high on the Gonzales hill by Samuel McClure must be seen by those discriminating buyers seeking something out of the commonplace. Main floor features beautiful living room and separate dining room, both with fireplaces, modern kitchen, 4-pce. bath, master bedroom and quaint ensuite, plus study and adjoining library. Upstairs features two more good bedrooms and a sun room providing captivating views of the Straits. Offered only once in a lifetime at $119,000. M.L.S. No. 16668.
385-7721 Dale Briggs 592-3978

IN-LAW SUITE SIDE BY SIDE

2-bedroom stucco home situated on a large 70x175 view lot overlooking the peaceful countryside in the Marigold area. This modern home has a view living room with fireplace. Dining room with sliding door to wrap around sundeck, modern kitchen which extends into a large dinette or family room. There is also a workshop and utility area in part basement. All services are up to date. Asking $63,500.
385-7721 Bill Weiss 598-8443

OVER 5 ACRES EXECUTIVE COUNTRY

This unique home provides quality accommodation in a wooded setting for people desiring seclusion within minutes of the city. On over 5 acres of land the main floor features a sunken living room with FP, dining room, both with wall-to-wall and modern kitchen. 3 bdrms, and 4-pce. bath. Basement area, entertainment sized rec room plus laundry room. Workshop and loads of storage. Make your appointments now for this listing at $76,500. New listing. MLS 15627.
385-7721 Dale Briggs 592-3978

UPLANDS WATERVIEW

Enjoy the yachts going past your doorstep in this beautifully landscaped and appointed one-level home, with three bedrooms (2 with ensuite), plus a den, and loads of room for further development into a backyard that competes with "Butcharts." Offered for quick sale with immediate possession at $109,000.
385-7721 Dale Briggs 592-3978

250 HOUSES FOR SALE

GARDNER REALTY Ltd.
899 FORT ST.

MOUNTAIN VIEWS

This large three-bedroom home is ½ block from Gorge beautification area. Living room with fireplace. Dining room next to huge kitchen and eating area. Sundeck. Full basement with utility area, workshop, and rec room. Priced to sell at $57,500. Call now for this exclusive listing
385-7721 Kent Macleod 595-4273

the Permanent
1125 DOUGLAS ST. and 3647 SHELBOURNE ST.

Open Thurs. 2-4
Fri. 2-4 and 7-8
Sat. 11:30-1:30

1656, 1660 San Juan, off Torquay and 4356, 4364 Santa Fe, cul de sac. 4 new homes of your choice, priced from $68,900 to $80,900. Different designs and floor plans. Feel free to come and inspect. MANUEL LOPEZ 477-0141 or 384-9150.

Open House 2-4
Fri., and Sat.
724 Maddison

(Off Richardson) Delightful owner built and designed 2 BR, "L" shaped LR, and DR, home. Beautiful private rear grounds with fish pond and waterfalls plus sundeck. Everything in new condition. Move right in and relax! Owners have bought — offered at $69,900. MLS 16670. PATRICIA SNOW 477-0141 or 477-6074.

Oak Bay

Retire in comfort in this prestige area. 1,254 sq. ft. of gracious living consisting of den, 2 BR, 1½ baths, LR, DR and charming kitchen. Tastefully decorated and beautifully landscaped, has full bsmt. with rec. room and FP, attractive view of mountains and city. Priced for quick sale at $86,900. To view phone ELEANOR BRAY, 477-0141 or 592-1130. MLA.

Priced to Sell $59,900

Large modern kitchen with new dishwasher and garbage compactor. 3 BR's, bathroom has built in vanity, laundry room with washer, dryer, laundry tubs, etc. well kept grounds, near school. Call DOLORES MILES 652-2735 or 477-0141. MLS No. 15890.

Views Esquimalt $61,900

A charming 3-bedroom home with panoramic views in front and secluded rear garden. Extra large master bedroom, 1½ baths. Good w-w carpeting and large bright kitchen with all appliances included. PAYL HYATT, 382-9191 or 656-3150.

McDannold McDannold Present: Take It Away

Asking $15,000 for this 3-bdrm. home located at 2247 McCoy Rd. Must be moved to make way for new development. (Exclusive).

Gardener's Delight

A beautiful garden with matching 2-bdrm., bungalow located on the quiet end of Cedarglen. Featuring large L.R., D.R., Rec. room, D.I. Garage, etc. A pleasure to show with a realistic asking price of $66,000. MLS.

115' Waterfront

Just 3 miles from Sooke on approx. ¾ acre level landscaped lot. This spacious 2-bdrm. bungalow offers large L.R., sep. D.R., full basement, rec room, 3rd bedroom and 3rd bath. Soundly constructed, 8 yrs. old, H.W. heating. Sep. double garage. Fantastic views and priced at only $79,900. (Exclusive)

To view these and other listings please call HERB McDANNOLD or GLEN McDANNOLD at 382-9191 or 658-8844.

Lovely Rancher

Plenty of room on this 80x190 treed sunny property. Family home with 3 bedrooms, sep. den, all large rooms. Workshop at rear of carport. Excellent value and possession can be quick. MLS $79,900. GRAY LAITE 656-5267 or 382-9191.

Canada Permanent Trust Company

Century 21 REAL ESTATE
J. D. BOSDET LTD.
120 - 727 JOHNSON 386-3128

OPEN HOUSE FRI., 6-8 P.M. 1629 LONGACRE

Beautifully landscaped corner lot in the most desireable area of Gordon Head. This 3 bedroom, 2 bath home is ideally slutated for a growing family. Basement is ready for development to suit your own needs. Be sure to call in to view this new listing. MLS 16993. $73,900. Call:
AUDREY CROTHERS
386-3128 485-4645

OPEN HOUSE 648 BAXTER SAT. 2-4 P.M.

Close to schools, solid 3-bedroom family home. Full basement, secluded backyard. Sliding glass doors of dining room to sundeck. Priced to sell at $56,900. MLS 17083. Call:
ERNIE SERONIK
386-3128 478-8696

OAK BAY

Just listed, 2 bedrooms, separate dining room, living room with fireplace and new wall-to-wall carpet. Kitchen with eating area. Basement can be developed. Drive-in garage. Large, lovely landscaped lot. Price $64,900. MLS 17219. To view please call:
ERNIE SERONIK
386-3128 478-8696

ROCKHEIGHTS

Split level
3 bedrooms
Attractive fireplace
Large landscaped lot
A premium home
New MLS 17220
$70,900.

$44,900

2 bedrooms
Part basement
Vanity bathroom
Cabinet kitchen
MLS No. 15599

$61,500

5 bedrooms
2 bathrooms
Choice Fairfield
Owner transferred
New MLS 17187

Call:
ALICE MOORE 592-4529
ED KRAFT 652-3676

BY OWNER, MODERN 4 BEDROOM home, full basement, stucco, nice corner lot with fruit trees, and vegetable garden. Phone 479-4260 between 6-8 p.m., $36,900.

SIDNEY 4 BEDROOM MINI rancher, nice lot on quiet street, large mortgage. $49,500. 656-3991.

250 HOUSES FOR SALE

D. F. Hanley Agencies Ltd.
D. F. HANLEY AGENCIES LTD.
3293 DOUGLAS STREET
385-7761

OPEN HOUSE SAT. 1-5 1629 Longacre

Owners have bought and require quick sale of distinctive residence in most sought-after area of Gordon Head. Superb landscaping plus a unique, corner-lot setting are but two of the appealing features of this impressive 3-bedrm, 1½-bath home. Also offers: spacious living room with stone f.p.; dining room; eating area in bright kitchen, wrap-around sundeck; panelled study with built-in bookshelves. Carpeted throughout. $73,900. MLS.
DONNA FOSS
385-7761 24 hrs. 595-6703 Res.

SOUTH SIDNEY OPEN HOUSE SAT. 1:30-4:00 9218 Mainwaring

Situated on one-half acre of lawn and garden, this immaculate home offers 2 bedrooms, large living room with fireplace, dining room opening onto sundeck. Well planned kitchen and 4-piece bath. The full basement contains 2 more bedrooms, a 2-piece bath, a finished rec room, laundry and sewing room area. Truly a fine country home and only $63,900. Drive out Pat Bay Highway; turn left onto McTavish, then right onto Mainwaring.
BOB HAGUE
385-7761 (24 hrs.)
BILL CARNEGIE
652-3627 Res.

OPEN HOUSE SAT., 1-5 1853 HILLCREST GORDON HEAD

This home must be seen to be appreciated. 2900 sq. ft. of Executive Family living, 4 or 5 bedrooms, 2½ bathrooms, beautiful family room with fireplace and sundeck off kitchen. Spacious cathedral entrance with wood bannisters. The exterior boasts exquisite stone work, heavy shake roof, double garage. Rhododendrons in bloom and the artistic Arbutus trees make this gracious family home pleasing to the eye. EXCELLENT VALUE AND PRICED TO SELL at $106,000. M.L. 16877.
ANNE LAX
388-6275 Pager No. 2510

OPEN HOUSE EVERYDAY! 2:00 to 4:00 600 MOSS

Yes, there are 3 BRs in this top quality home offering wide hallways, separate formal LR and DR in all over 1400 sq. ft. plus a full basement, nicely landscaped yard with fruit trees and shrubs. This is the chance you've been waiting for so don't delay. See it now and make your offer on the asking price of $64,900. MLS.
DAVID SOUTHALL
385-7761 24 hrs. 652-1201 Res.

VICTORIA OPEN HOUSE 1223 BASIL Sat., 1:30-4:30

Drive out Hillside, turn left onto Blackwood and then right on Basil. This 25-year-old, 3-bedroom is in A-1 condition! There is also a large living room with fireplace. Separate dining room. Huge kitchen with utility room off. The full bsmt contains 2 extra bedrooms, finished rec room, and drive-in garage. For prior viewing, call me today. Asking $59,900.
BILL CARNEGIE
385-7761 24 hrs. 652-3627 Res.

WATER VIEWS MOUNTAIN VIEWS
GORDON HEAD NEW LISTING!

PERFECT 4-bedroom, 3-bathroom home on the rolling hills of Gordon Head. Only nine years young with breathtaking views of the ocean and mountains. Built-in stove and dishwasher and also a convenient garburator. Well appointed spacious home for those with a young family who want to live in a quiet, prestigious area in a class all its own; yet close to all amenities. Realistically priced at $96,500.
HARVEY SIMONS
385-7761 24 hrs. 595-6908 Res.

One of a Kind at $29,500

Two bedrm condominium. Rare 12.4x11 and 12x9 (BRs). 12x18 living room, galley-type kitchen with dining area. Laundry room 5x8 with W-D. 4-pce bath. Stove and fridge included. Balcony off living room. Viewing from 1 p.m. to 5 p.m. Call:
HERM WILLIAMS
385-7761, 24 hrs.

Immediate Poss. 4 BEDROOMS GORDON HEAD

Quality home, builder built for himself. Many extras! 3 bathrooms, dishwasher included, sundeck off dining room, finished rec room down with fireplace. MLS 16756.
BRIAN SHARP
385-7761 24 hrs. 477-4753 Res.

GLEN LAKE $59,900 4 BEDROOMS 3 BATHRMS. $37,000 Mtge. 10.75% Due 1980 Pymt. $387 P.I.T.

For More Info CALL RANDY SMALL LEE WROBEL 385-7761 24 hrs. 388-6275 Pger 395

FAIRFIELD-ROCKLAND AREA

Unusual two-storey character home. This completely modernized older home has two oversized bedrooms and den, with 1½ baths. New w-w throughout. Rockwall fireplace, large bay windows, full basement, lovely landscaped yard. $63,500. By appointment only. Phone after 4 p.m., 592-0156.

OAK BAY

By owner. Close to Willows Beach, Cape Cod style home. Over 2,000 sq. ft. Large living room, dining room, kitchen with eating area, 3 bedrooms plus 1-bedroom self-contained suite optional. Full basement with rumpus and games room. Garage and carport. $125,000. 1939 Bowker Pl. Phone to view 592-0552. No agents, please.

250 HOUSES FOR SALE

FOR SALE Royal Trust
3400 DOUGLAS ST. 384-8001

OPEN HOUSES

3528 TILLICUM
FRI. AND SAT. 1-4 P.M.
$28,900
Ideal 2 Bdrm Condominium. Large living room, dining area, step-saving kitchen. 4 pce. bath, good storage. Included is stove, fridge, washer and dryer. Excellent financing, in attendance. PETER TER VEER 384-8001 or Res. 479-1588.

336 KER AVE.
FRI. AND SAT. 1:30-4 P.M.
$54,900
Charming home featuring LR with lovely fireplace, cozy dining room with built-in china cabinet. Dream kitchen with cupboards galore. 2 bedrooms and 4 pce bath on main. Full basement with rec room and wet bar. Extra bedroom. Large sundeck and sep. garage. JESSIE McGRATH 384-8001.

616 KENT RD.
FRI. AND SAT. 2-4:30 P.M.
A 3 year, 3 bedroom full basement home on a very quiet street and close to schools, bus. Rooms are larger than ordinary and basement would lend itself to easy development Price $65,000. 384-8001 BUD ZUCK 598-7215.

SAT. 1:30 - 4 P.M.
1032 VICTORIA AVENUE
SOUTH OAK BAY
Delightful 2-bedroom home nestled in miniature orchard in middle of Oak Bay. "THE McGREGORS" 384-8001 or Res. 477-3675.

SAT. 1:30-4 P.M.
657 MOSS ST.
3 Bdrm., 1,255 sq. ft. on main. Lovely LR an DR, 2 bedrooms have connecting 4-pce. bath. Developed basement with 2nd bath. MLS $74,000.
CHES HAYS 658-5663 or WALLY MILLIGAN 477-5144 or 384-8001 (24 hrs).

SAT. 1:30-4:00 P.M.
1872 VENTURA WAY
New listing, 5 bdrms. University area, off Gordon Head Rd. Large lot, close to schools, Racquet Club. MLS 17077 $72,500. "The McGregors" 384-8001 or Res. 477-3675.

SAT. 1:30-4 P.M.
1100 JENKINS—9 ROOMS
3 Bdrm home plus 4 finished on lower level, 2 baths, 4-pce. up and 3-pce. down. ½ acre approx. lot. Asking $65,900 MLS. ERNIE DYER 384-8001 ro Res. 592-2952.

SAT. 2-4 P.M.
1643 ST. FRANCIS WOOD
Quick possession to this 3 bdrm home in one of Victoria's choice locations. Large family rm with fireplace, redecorated throughout and new wall-wall carpet. Pretty secluded lot. Make an offer on the asking price of $85,000. LEN TAYLOR 382-9485 or ETHEL WALLACE 382-5998 or 384-8001 (24 hrs.)

SAT. 1:30-4:30
2800 BEACH DRIVE
UPLANDS
REDUCED TO $128,000
½ acre professionally arranged garden. Library and 24x18 LR each with fireplaces as well as 34x17 family room. Intimate dining room with curved bow window, 4 bedrooms plus double garage. Vendor has purchased. SHIRLEY MEYER 384-8001 or Res. 478-5268.

SAT. 1:30-3:30
BEAUTIFUL BROADMEAD
941 WOODSIDE
(off Amblewood Drive)
Charming new Tudor on easy care lot. 4 bedrooms, 2½ bath. Hand crafted and beamed with extensive detailing. Well worth inspecting at $155,000 with Jeannie Dewhurst. "The Realtor Who Believes In Broadmead" 384-8001 or Res. 477-6040.

SOUTH OAK BAY!
New 4 bedroom Tudor now under construction close to Marina. At $128,000 it's excellent value. Call JEANNIE DEWHURST 384-8001 or 477-6040.

BEGINNERS BARGAIN
NEAR K-MART
ONLY $52,500
Perfect for a retirement or young couple. Updated, clean and ready to move into. Full basement. Call JEANNIE DEWHURST 384-8001 or 477-6040.

REDUCED TO SELL
DRIVE BY
755 CONNAUGHT ST.
10 year old 3 bedroom stucco bungalow. Elec Cab. kitchen with built-in table and seats. 16x19 LR and 12x16 rec rm. 4 pce. vanity. Drive in garage. QUICK POSSESSION. ASKING ONLY $51,000. ERNIE DYER 384-8001 or Res. 592-2952.

DRIVE BY
2939-41 CUTHBERT
Side by Side 2 Br duplex only six years old, clean and neat with shining hardwood floors and gleaming white stucco, attached carports and full basements, new large level lot, quiet no through street. Price only $81,900. MLS. 17032.. 384-8001 BUD ZUCK 598-7215.

FIRST TIME ON THE MARKET
COLWOOD LAKE ESTATE
Spotless 5 bedroom home just 2 years old, cozy LR with old brick fireplace, separate DR, bright cheerful kitchen with eating area and built-in dishwasher, sundeck off. Gold shag carpet throughout and tasteful choice of wallpapers. Large family sized rec room fully carpeted with large rock fireplace. Woodsy atmosphere. Asking $74,900 MLS. Call me anytime and let me show you this lovely property. CHES HAYS 384-8001 or 658-5663.

MARIGOLD AREA
$69,900
Ideal family home with fantastic view. LR with see-through fireplace, nice Dining area with sliding doors to huge sundeck. Spacious kitchen with laundry area. 3 bedrooms and 4-pce bath. Full basement with pool table size rec room, extra bedroom and 2 pce bath, large basement area. Secluded high view lot overlooking Panama Flats. PETER TER VEER 384-8001 or 479-1588.

GORGE AREA
$54,900
Charming home, LR with fireplace, DR with built-in cabinet. Great kitchen with large sundeck. 2 bedrooms, 4-pce bath. Full basement with rec. room and 3rd bedrm. Sep. garage. Nice lot. PETER TER VEER 384-8001 or 479-1588.

ROCKLAND EXECUTIVE RESIDENCE
From the hand and mind of David Gurr, a combination of rustic timbers, cedar and stone. Impressive new contemporary with convenient family layout highlighter by a master suite with private bath, dressing area and handsome fireplace. Lightin fixtures and floorings to be your own choosing. Well worth inspecting to $173,000 with JEANNIE DEWHURST 384-8001 or Res. 477-6040.

THERE'S MORE TO A HOME THAN MEETS THE EYE!
And if you're looking for something special, this 3 bedroom (plus) home on one of Gordon Heads quietest streets just has to be the answer. Built by George Walton and perfected by the present owner. 3 bathrooms, plus additional vanity, two stunning rock fireplaces, excellent family kitchen — in total this is the best buy and the best kept home you'll see at $95,000. Call now! JEANNIE DEWHURST 384-8001 or Res. 477-6040.

OLDER IS BETTER!
Especially when its a true character home in the key location of Gordon Head. 4 Bedrooms! Spectacular living room. Lot 109x150! Asking $89,000. Call JEANNIE DEWHURST 384-8001 or 477-6040.

250 HOUSES FOR SALE

FOR SALE Royal Trust
3400 Douglas St. 384-8001

NEWLY LISTED
IN BEAUTIFUL BROADMEAD!
Stunning 2 storey executive home fashioned by a builder who cares about quality. Exciting foyer with graceful spiral staircase leading to 4 exceptionally good sized bedrooms. Sep. dining room, family room plus games room. A pleasure to show at $155,000. See it with JEANNIE DEWHURST "The Realtor Who believes in Broadmead!"

TODAYS BEST BUY
Price reduction makes this one of todays best buys. Large living room, feature fireplace — dining room — with large secluded sundeck — a real dream kitchen with eating area. 3 bedrooms (master ensuite) — full high basement — finished rec room floor to ceiling fireplace, carport and fully fenced easy care back yard. Asking only $63,500 with a 9½ mtge that can be assumed. For viewing call JESSIE McGRATH 384-8001.

GORDON HEAD
$71,900 MLS
Move into a newer home with landscaping completed and back yard fenced. 3 bedrms with master ensuite plus a 4th on lower level. Huge sundeck for summer outdoor living. Schools nearby. Call now. VIC GOERTZEN. 384-8001 or Res. 477-0217.

$46,500
Esquimalt family home — 3 large bedrooms (master 20') fine bright living and dining room, new W-w throughout. Full basement. Owners moving in 18 days. DAR GARSIDE 384-8001.

MAPLEWOOD AREA
$69,500
Ideal retirement home with large 88x160 ft. lot. Cozy living room with brick fireplace, dining room with W.W. charming kitchen with laundry area off. Hot water heat, 2 bedrooms with 4 pce. bath and large rec room. PETER TER VEER 384-8001 or 479-1588.

CITY LOCATION $49,900
Older family home with lovely lot and nice view. Large living and dining room with bay windows, family kitchen. Upstairs 3 bedrooms and bath. Full basement with rec room and extra bedroom and 1 pce bath. Call PETER TER VEER 384-8001 or 479-1588.

ESQUIMALT
STRATA DUPLEX
$53,900
Now under construction, lovely 3 bedrooms, 2 bath, large LR with fireplace. Dining area, kitchen with laundry area off. PETER TER VEER 384-8001 or 479-1588.

CENTRAL SAANICH
$57,000 and $58,500
STRATA DUPLEX
Choose your own colours in this 9200 sq. ft. unit now under construction, large living room with fireplace, dining room, kitchen and 3 bedrooms. Full high basement with lots of room for development. PETER TER VEER 384-8001 or 479-1588.

CENTRAL SAANICH $82,500
Fantastic seaview family home only 5 years young featuring LR with fireplace, large DR with sliding doors to sundeck. Lovely kitchen with laundry area off. 4 bedrooms on main 2 baths. Full basement with 2 finished bedrooms, R.I. plumbing for bath and large rec room. ½ acre lot. PETER TER VEER 384-8001 or 479-1588.

VIEW
CENTRAL SAANICH
Excellent and spacious family home with 5 bedrooms, 4 pce vanity bath, 2 pce and roughed-in down in full high basement. Large family rm. kitchen and dining area. Close in carport with sundeck. Ample space for boats, trailers and cars. All this on a beautiful large lot and asking only $74,900. Owners have purchased anxious to sell. MLS ERNIE DYER 384-8001 or Res. 592-2952.

NEW LISTING $93,000
Magnificent water views overlooking Haro Strait and Islands from the high ridge of Cordova Bay on a quiet street of beautiful homes. Excellent family home offers 5 bedrooms (2 down) with spacious rooms totalling about 3,000 sq. ft. finished, 3 baths. Be the first to view this lovely home. CHES OR MERYLE HAYS 384-8001 or Res. 658-5663.

OAK BAY NORTH
NOW ONLY $74,500
Absolutely immaculate 3 BR, 1½ bathroom bungalow with anicured grounds in a most desirable area. Delightful to own. View with JOYCE MILLER 384-8001 at your convenience. MLS.

REALSPAN PROPERTIES LTD.
1031 VANCOUVER ST. 388-6454

PANORAMIC OCEAN VIEWS ARDMORE $108,000

This large family home is on .63 of an acre and is designed to take full advantage of its excellent location. There are many outstanding features, such as zone heating, 2 rock heatilator fireplaces, imported wool carpeting. The kitchen design is one of the best I've seen.

Simpsons-Sears SMALL BUT CUTE $46,700

This two bedroom home has been completely renovated with new kitchen, wall to wall carpeting, redecorated, and is located on a 50x133 lot. The greenhouse and excellent soil in the vegetable garden are a real asset to a green thumb person. To view anytime call
JOHN F. COLWELL
388-6454 592-9828

FOR FAMILIES ONLY $38,900

Not really, but this condominium development was designed with CHILDREN in mind. It is two storey, has three bedrooms, 2 bathrooms and loads of storage space. The low price of $38,900 puts it in everyone's price range. If you are looking for something for you and your children, call us to view this real dandy. It includes stove, fridge, washer and dryer, all in excellent condition.

SAVOY DOWNTOWN LOCATION

$36,700.00
This one-bedroom apartment is located next to all amenities and comes equipped with wall-to-wall carpeting, stove, fridge, dishwasher. For economy of living in a prestige location.

SIDNEY TWO NEW HOMES

$59,500 and $61,700
Drive by:
2224 JAMES WHITE BLVD.
10305 GABRIOLA PLACE
Then call me for viewing
Blake Crothers
388-6454 652-2553

BRENTWOOD BAY — NEW AND designed for a large family or in-laws. Best location and price. 652-3753.

250 HOUSES FOR SALE

VICTORIA REALTY LTD.
386-3585

Open House
626 Mt. View
Sat. 1:30-5
Colwood
Deluxe 3-Bdrm
3 Baths
Terrific Value
Only $59,500

Tremendous value, attractive three bedroom full basement home situated on a good size lot with a TREED SETTING, amongst other good homes. Living room with fireplace, dining room, kitchen with dishwasher, adjacent sundeck. Master bedroom en-suite. Plus large main bath. LOWER FLOOR comprises a beautiful RUSTIC FAMILY ROOM, with bar, etc., an extra 2-pce. bath and 2 finished bedroms. Grounds are well kept. SUPER-SUPER VALUE. Vacant possession for immediate occupancy. Full price only $59,500. EXCLUSIVE LISTING with GRANT MacFARLANE, 386-3585 or 479-8528. A MUST TO VIEW.

OPEN HOUSE SAT. 1-5 5 NEW HOMES JESSICA PLACE

(Off Braefoot at Harrop)
All deluxe, 3 bedroom, 2 bathroom homes:
—Two fireplaces
—En-suite plumbing
—Quiet Cul-de-sac
—Handy to schools
—Fantastic floor plans
Price range of $69,500-$69,900. A MUST TO VIEW. EXCLUSIVE LISTINGS with Mr. Munro, 386-3585.

OPEN HOUSE 2787 SCAFE ROAD

(SAT. 1:30-4:30 off Goldstream) (rgt. on Strathmore, 1 Blk)
3 BDRMS, 2 BATHS
This 4-yr.-old beauty situated on a quiet street of newer homes in good area. It immaculate inside and out. Cathedral entrance to the bright living room with raised hearth fireplace and feature teak ranch panelling, 10x9 dining area. Delightful kitchen and dinette with rich factory cabinets and effective wall paper giving a dash of colour, 3 excellent bedrooms, 4-pce. vanity bath. W-W throughout. A real dandy bsmt. with panelled rec. room, 4th bedrom., 2-pce. bath and plumbed for W-D. Drive-in garage and extra blacktop parking. Lovely fenced lot backing onto treed area, fruit trees, berries and garden. Close to schools, shops and bus. Asking $59,995, with low interest mtge. Phone Morris Lund, anytime. 386-3585, 479-6688.

OPEN HOUSE SAT. 2:30-4:30 1644 BARKSDALE

Follow the sings off Shelbourne at Clegg Road. Brand new, quality construction, mansard roof design, over 1,550 square feet of comfortable living. Champagne carpet in the living room, dining room and hall. Papered feature wall and very warm adaptable decor throughout. Sundeck off master bedroom and dinette. Easy care central vacuuming syste installed. En-suite, 3-pce. bath. A very pleasant location with sea and surrounding views. Comparably priced at $95,500. Mr. James in attendance, 386-3585, realsence 477-8134. MLS.

OPEN HOUSE NEW HOMES SAT. 2-4 548 CAIRNDALE

Off Wishart — $62,900
364 OBED
OFF Tillicum $67,500
Jack Lidstone, 477-9262 and Jack Kemish 479-3061.

OPEN HOUSE SAT. 2-4:30 3229 SERVICE ST.

(Off Lansdowne near College)
A new listing offered in a much sought-after area. No basement with 3 bedrooms. Cosy living room with brick F.P. L-shaped 12.6x8.2 dining room. Bright kitchen with entry to a cement patio. Carpeting throughout. Large utility plus storage room. Attached carport. Tidy lot with several fruit trees. Quiet location, near Sears, schools and bus. Well priced $56,900 (MLS). Leo Van Dyk, 386-3585.

FABULOUS 1 BDRM. CONDO

This exciting and extremely popular plan with a delightful 22' living room, L-dining area, up to the minute kitchen with Harvest Gold range, frig and dishwasher, lge bedroom, 4-pce. vanity bath and lots of storage is conveniently located on the ground floor, lovely w-w, spacious, airy and bright. Must be seen to be appreciated and the low price of $29,900 is equally exciting. Phone Morris Lund, 386-3585, res. 479-6688, anytime.

HIGH DONCASTER

Lovely large parklike lot in a quiet area of fine homes. Double carport plus extra parking. 4 bedrooms on the main and one down. Living room with fireplace. Only $56,000, please call Bruce Champion, 386-3585 or 652-2583.

FAMILY HOME MILLSTREAM

If you like rural living you will like this fine family home, offering 4 bedrooms, large kitchen with built-ins, spacious living-dining room, double garage, all this and a very big lot, clost to schools. Priced to sell at $53,900, for more information please call Colin Munro, 386-3585, anytime.

Century 21 REAL ESTATE
PRINCIPAL PROPERTIES
4088 SHELBOURNE
477-9514

OPEN HOUSE

SAT. 1:30-4:30
3964 TUDOR
(10 Mile Pt.)
Elegance Plus Nature

Best of both worlds with this beautiful 4-bedroom home on ¾ acre lot next to natural parkland. LR with FP, DR, kitchen with EA, panelled family room with FP, panelled den and double garage. $152,900.
BOB GEDDES 479-6763
PHYLLIS LOCKER 477-8164

OPEN HOUSE

1558 Richardson Sat. 1-4
NEW TUDOR
Want to live in seclusion in the Rockland area. Large treed lot on no thru street — leaded glass windows, 3 bedrooms plus den. A delightful home to show. Priced to sell at $99,900. Marion Lund, 477-9514 or 652-2736.

OPEN HOUSE

FRI. 5 P.M.-9 P.M.
SAT. 1:30 P.M.-4:30 P.M.
1721 ROCKLAND AVE.
Stately executive view home on exclusive Rockland Avenue. 5 bedrooms, 4 fireplaces, spacious den, master bedroom ensuite, $120,000.
GUY BOURGEOIS 477-9514

BEACH DRIVE
4 large bedrooms, $113,000. Owner leaving Victoria. 595-3175.

250 HOUSES FOR SALE

BICO
BOORMAN INVESTMENT CO. LTD. — 386-7521

OPEN HOUSE
744 PORTER
ESQUIMALT
EAST OF LAMPSON
BETWEEN DEVONSHIRE AND SHEARWATER
SAT. 1:30 to 4:30

Special family home. 10 years old. Features: stone fireplace, wall to wall carpet, hardwood floors, plaster, built-in range and oven, built-in vacuum system. Generous living room and dining room. Light kitchen. 3 bedrooms on main floor. 1 bedroom down plus bathroom plus family room. Large lot with private rear garden and barbecue. $74,900. Call:
JOHN HOLMS 386-7521

OPEN HOUSE
SAT. 2-4:30 P.M.
741 HAMPSHIRE

9¼ PER CENT MORTGAGE
Come visit me in a really immaculate South Oak Bay home in this incomparibly preferential location. Amongst the many features are: 3 bedrooms, 2 bathrooms (3 pce. down in full basement), all main floors are of beautiful oak to set off your fine carpets, corner fireplace with sliding doors from dining room to new sundeck. There are over 1,100 sq. ft. on main floor plus 200 sq. ft. developed in the full daylight basement. A very pleasant, easy up-keep lot with fruit and shade trees. Asking price: $68,500 with an early possession date. THIS IS A MUST SEE. For prior viewing on this new, exclusive listing please call.
MRS. GISELE SAMEC
386-7521 382-8743

OPEN SAT., 2:00 TO 4:30
3910 ROWLEY ROAD
$85,90,00 MLS
CADBORO BAY

An attractive home backing onto a wooded park. Four bedrooms — three bathrooms, recreation room with fireplace, large kitchen with loads of cupboards and adjoining utility room, sundeck off dining room, double carport.
IAN BOORMAN 386-7521

ENGLISH COUNTRY GARDEN
OPEN SAT., 2:00-4:30 P.M.
8100 ALEC ROAD
(West Saanich Raod Just Passed Mt. Newton X Road)

Spacious living room with brick heatilator fireplace and dining room both with wall-to-wall and picture windows overlooking the picturesque garden setting of 0.7 of an acre. Large modern country kitchen with adjoining utility. Both bedrooms are wall-to-wall plus 4-piece bath. Double carport and storage shed. $79,500. For prior viewing of this exclusive listing call:
MRS. MARILYN SECORD
386-7521 592-2105

OPEN HOUSE SAT.
2 TO 4 P.M.
913 RANKIN RD.
GORGE AREA

1-year-old, 1350 custom home offering 4 bedrooms, ensuite plumbing, large vaulted living room, dining room with feature wall and stone fireplace, large deluxe kitchen with breakfast area and sliding-doors to the sundeck. Full grade level basement with unfinished rec. room and fireplace, laundry room. Top quality home in an area of new expensive homes. An excellent value $71,900.
Peter Dueck 386-7521 Mike Weston

OPEN HOUSE SAT.
2 TO 4 P.M.
948 ST. CHARLES ST.
OUTSTANDING VALUE
ROCKLAND FAMILY HOME

A five-bedroom tudor in this much sought after area. There are all to the features you would expect: 3 fireplaces, ensuite plumbing, powder room, billiard room, family room, etc. plus the economy and convenience of a three-year-old home including a wall-to-wall throughout, and the latest luxury feature right down to a boiling water tap in the kitchen. There are even engineered plans and materials for a swimming pool. Don't miss this exceptional home. Owners have purchased and will consider a reasonable offer.
PETER DUECK 386-7521
MIKE WESTON

OPEN FRI. SAT. 1:30-4:00
317 STEWART AVE.

This delightful home in a delightful setting must be sold! The home has four bedrooms, semi-finished REC ROOM, office and extra plumbing in the full high basement, quality wall-to-wall everywhere and considerable charm in a cozy way. The LOT is 50 by an average 200' deep with secluded waterfrontage on Helmcken Bay. It is a most relaxing atmosphere for just being by the SEA among your own grove of trees and is suitable for small boats with mooring area for larger ones available. WATERFORNT IS GOLD AND THIS IS GOOD VALUE AT $79,500, BUT WE ARE OPEN TO CLOSE OFFERS! MLS.
DEAN ELLIOTT PHIL SIMPSON
386-7521 383-7339 595-1863

OPEN HOUSE
SATURDAY 1:30-4:30
1682 BISLEY PLACE
(Off Longacre, Off Torquay)
$68,900

Quiet Gordon Head cul-de-sac, 65x108 lot, 3 bedroom, 1½ bath family home near to new schools and community centre. MLS No. 16919.
MRS. SHAROLYN LAYCOCK
386-7521 478-8983

OPEN HOUSE
FRIDAY
6:30-8:30 P.M.
2015 FREDERICK NORRIS
(Off Henderson Road)
$105,000

—1565 sq. ft. main floor.
—3 or 4 large bedrooms.
—1 full, 2 half baths.
—10700 sq. ft. lot.
—private secluded rear patio.
—rock fireplace in family room.
—MLS No. 16917.
MRS. SHAROLYN LAYCOCK
386-5721 478-8983

WEEK-END DRIVE-BYS
1201 PEARCE CRESCENT
$54,500
2 BR, FULL BASEMENT
OR
2033 STELLYS X ROAD
$57,900. (MLS)
3 BR, 9,300 SQ. FT. LOT
MRS. SHAROLYN LAYCOCK
386-7521 478-8983

RETIREMENT HOME
NO STEPS
GONZALES DISTRICT
$59,000.00

A well-cared-for home with oodles of charm situated in a prime location on an easy-care lot near the bus line. The living room has an attractive brick fireplace and wall-to-wall carpets — the dining room is sunny all day — the kitchen is modern, bright, and has an eating area and a door leading to a private patio — the utility room adjoins the

BLOCK BROS.

OPEN EVENINGS AND SATURDAYS

OPEN HOUSE
1726 Bay Street
Sat., May 15th
2 - 4 p.m.

Character Home. Two bedrooms up and one down, living room with fireplace, cabinet kitchen, dining room, Tudor style family room with bar, wall to wall carpeting throughout. Small, easy care yard. Offers to $52,500.
385-4223 RUTH STIRLING 477-1841

MORTGAGE PROBLEMS? LOOK AT THIS

The owner of the 2 bedroom basement home is prepared to carry a large 1st mortgage to assist you in your purchase. The home sits on a 40x160 lot, well back from the road. If you are looking for a home that you can give additional value with a paint brush, give me a call! M.L.S. 17133.
477-1841 BERNIE WILKINSON 477-8838

3 BEDROOMS $46,900

About 1½ years ago the owners completely renovated the interior of this older but sound 2 storey home. Everything including the kitchen sink has been up-dated. The home is located on May Street near the Jubilee Hospital. M.L.S. No. 16906. For further details call:
477-1841 BERNIE WILKINSON 477-8838

1732 Cedar Hill X Road
Thurs., Fri., & Sat.
2 - 4 P.M.

Why a condominium! Why a car? Here you can have your own cute home, a large private yard, great bus service, 2 large sunny bedrooms, spacious living room with brick fireplace, hardwood floors, large sunny kitchen, attached garage. Appliances and furniture negotiable. Offered at $49,900.
477-1841 ERNA ELLSAY 477-5705
472-1841 RUTH STIRLING 385-4223

WESTWIND DR.
Sat. 2 - 4:30 P.M.

Three excellent homes on quiet, no thru-traffic street off Atkins Road, Langford. All on extra large treed lots backing on to park.
519—2-year-old, 2-storey, 4 BR., full bsmt., electric heat, $59,500.
536—New, electric beauty. Nearly 1400 sq. ft. plus full basmt., ideal for suite or other development. Many extras such as built in dishwasher, sun deck off all BRs., double carport, etc. $76,500.
525—Builders own 2½-year-old with sunken LR., built-in kitchen bench, fully developed basmt. with 4th BR., 3rd bath, magnificent family room. $85,000.
658-5794 BILL REMPLE 477-1841

SIDNEY AREA PRICE REDUCED

5 BR., 2,000 square feet of living comfort with ½-acre of waterview, designated park across street. B.T. driveway. 2½ ys. and asking only $75,900. Call:
477-1841 R. BOURDIN 642-4150

COLWOOD SECLUSION

Get away from it all to this well treed private lot. Immaculate 3 bedroom fully developed basement home. Big beautiful trees surrounding the 4-foot deep swimming pool, brick Bar-B-Q and lots more. Good value for your money. We can take your home in trade. Immediate possession.
477-1841 KEITH KAYE 658-5839

QUIET CONVENIENCE

This stylish, 3 bedroom modern home on a peaceful cul-de-sac in Gordon Head is offered to you at the excellent value of $73,500.
477-1841 JOHN KEATS 384-4262

CADBORO BAY
2640 MacDonald Dr.

OPEN HOUSE Sat. 2-4. Situated in prime residential area of Queenswood, a split level home on a beautifully treed and secluded garden. 3 bedrooms, master with private balcony ideal for that lazy Sunday breakfast. Spacious in-line living and dining room, with fireplace and ceiling high bookshelves, and a modern "country" kitchen fully equipped with quality appliances. Workshop. Two bathrooms. Large family room. Offered at $79,900.
477-1841 TED WALFORD 598-1420

OAK BAY WILLOWS
2244 Kinross

OPEN HOUSE, 2-4 Sat. 2-4. Situated on a peaceful crescent but close to shopping and Oak Bay Recreation Centre, a tastefully modern 3-bedroom, home with a 4th downstairs plus an office and family room. Living room with fireplace. Private sundeck off dining room. 3 bathrooms. Offered at $85,000.
477-1841 TED WALFORD 598-1420

10474 Resthaven
Sidney
Open House
Fri., Sat. 1:30-4:30

Completely refurbished. This appealing home sparkles inside and out. A good plan provides room for the whole family with 3 BDRMS., a Rec Room, a family room. Ideal location close to Marinas, schools, and shopping. $65,500.
477-1841 TED BROWNE 658-8412

WATERFRONT

A proud home harbouring 4 bedrooms nestles secluded by tall trees and spacious grounds with far flung vistas of sea, islands and mountains. Family fun is yours along the water, watching birds, otters, seals and occasional whales. The parklike grounds are also home to a variety of land birds. Underground sprinkling along the circle driveway make easy care to lovely gardens. Seeing is believing the price is right. Asking $195,000. By appointment only.
477-1841 JAMIE MACGREGOR 477-4270

8508 LOCHSIDE DR.
Fabulous Sea Views
1:30 - 4:30

Unobstructed sea views in this superbly appointed 2 storey 2886 sq. ft. family home. Only 1½ years young over half an acre. The emphasis is on luxury. Quality carpets. All plaster interior, air conditioning, 4 large bedrooms. Master Bedroom has an exquisite dressing room with walk-in closet. Extensive rock work and landscaping. Only $121,000.
477-1841 TARA BHALLA 382-8879

OPEN HOUSE
No. 8 - 3987
Gordon Head Rd.
Sat, 2 - 4:30

The owners have moved and just reduced this immaculate townhouse to $54,500. Immediate possession if desired. Beautiful bright end unit of 1260 sq. ft., full Bsmt., fireplace, 2 huge bedrooms, 1½ baths, sundeck, swimming pool and sauna. Don't miss this great buy in a top area. MLS.
477-1841 JEFF CHALK 477-8274

BLOCK BROS.

4015 Morningside
SAT. 2 - 4:30

Situated in prime residential area. Close to University, this 5 bedroom home has an unique floor plan designed for comfortable living. Living room has cathedral ceiling with open beams. Separate dining room enclosed with iron railings. Big family size kitchen with ample cabinets. Lower level has 32'x12' family room with built-in book shelves. An exceptional buy at $63,500. Let's talk the trade plan.
477-1841 CLIFTON MAK 384-5947

OPEN HOUSE
514 HALLSOR
COLWOOD

Sat. May 15th, 2-4:30 P.M. Beautiful split level 3 BR., home. 9 years old. No signs of wear or tear. 1250 sq. ft. of clean gracious living space. 1½ baths. Workshop and laundry area. Shake roof. Lot 64x120. Kept like a park. Offers on $63,000. Your Host:
477-1841 RON WAY 598-3852

SKINNY DIPPING AT MIDNIGHT

Invite your friends for a BBQ. and swim. This brand new listing is a fun home for you or any age group. 2 BR electric heat, LR. w-FP. W-W, all modern and clean. Tasteful decor. Features a 12x18 sun room looking onto a sparkling 32' sunken pool w-wide flagstone patio completely fenced for absolute privacy. Almost a ½-acre of lawn and garden. No basement but 15x23 garage gives loads of storage. Double paved driveway. $57,500.
477-1841 RON WAY 598-3852

SECLUDED ½ ACRE

If you are seeking a quiet area see this ½ acre lot with tall trees and 3 BDR. family home. 4th BDR. and rumpus room in full basement. Also small barn with hay loft and concrete floor and small chicken coop. Asking $70,400.
477-1841 MARG EMMERSON 658-8386

OPEN HOUSE
GORDON HEAD

Two lovely new homes in our Lexington Subdivision. Follow signs off Arbutus at Lexington. Features include: 3 BDRMS., ensuite, masters, 2 F.P., full basements. Well priced at $68,500, each with large 10¾% mortgages arranged. Call:
477-1841 ROBIN ESTLIN 657-5886
BUZZ MAINPRIZE 658-8268

TOWNHOUSE $46,900

Over 1200 sq. ft. of quality living area with 3 bedrooms is offered in a quiet small townhouse development. Close to regular bus route and city shopping. This is an end unit and offers more privacy and view than many other units on the market. Call now to view, this won't be available long. Open to offers.
478-5561 SAM SMITH 478-1819

OUR PRIDE

To offer you this clean 3 bedroom full basement home with drive-in garage. Located on a quiet street in a rural setting. Call for appointment to view, the uniqueness of this home may be just what you are looking for.
478-5561 MIKE MYERS 478-6349
478-5561 SAM SMITH 478-1819

CEDAR CHALET ON 2 ACRES

Perfect for a small family or couple who require a large property and the convenience of an easy care home. Features 2 bedrooms and den, acorn fireplace and built-in stove and dishwasher. Living area excluding balconies is 1120 sq. ft. Located near Pearson College. All serious offers on $69,900 considered. For appointment to view, call:
478-5561 SAM SMITH 478-1819

2.53 ACRES

Now is your chance to invest in a solid 3 BR family home of 1675 sq. ft. Close to Trans-Canada Hwy. so easy access to Victoria (only 10 miles). Property is fenced and has small barn suitable for horses etc. Offers on $98,000.
478-5561 GAIL JENKINS 478-6458

ESQUIMALT NEW LISTING

Solidly built 3 bedroom home with basement workshop. Large separate garage. Back garden has fruit trees and is fully fenced. Ideal for small children. Very private old-world front garden. Conveniently located close to shopping plazas, schools and buses. Asking $48,900.
478-5561 JOHN ROBINSON 478-7041

IMMACULATE 3 YEARS OLD

Hucker-Built 3 bedroom home on quiet no-through street. Master bedroom has ensuite. Full basement roughed-in and ready for finishing. Sliding glass doors from dining room to 22x14 sundeck over carport. Attractive foyer entrance hall. Located in an area of good well-cared for homes. 1st mortgage of approx. $26,000 at 9¼ with payments of $231.63 per month can be assumed if desired. Very reasonably priced at $59,000.
478-5561 JOHN ROBINSON 478-7041

TREES-SECLUSION

Large family size home with 5 BDRMS. 3 bathrooms, large living and dining rooms. This home is situated on 2.72 acres, could possibly subdivide 2 lots off and still have lots of privacy. Home could easily be duplexed too, thus making it a good investment an asking price of $92,500.
DAVE REID 478-5561 478-7375

COLWOOD-SPLIT LEVEL

This extremely attractive home is well worth looking at. Three good BDRMS. master has 2 pce. ensuite. Sunken living-room with bay window and lovely fireplace. Good BSMT. development with family room and den. Lot size is ¼ acre. Situated in beautiful Colwood Lake Estates, a most sought after area. Asking $73,500.
DAVE REID 478-5561 478-7375

ALMOST NEW

In fact, the house is 7 months old and vendor has hardly lived in it. Luxury throughout — 3 good size BDRMS. with ensuite off master. 2 fireplaces, the one in rec and family room is a heatilator. Situated in Goldstream area, a lovely area to live! Asking $68,300.
DAVE REID 478-5561 478-7375

VIEWS-TRIANGLE MOUNTAIN

Looking for a house that has a panoramic view? This home has just that! Plus 3 BRDMS., has 2 pce. ensuite. Good sized living and dining rooms. BSMT. Has a lovely 1-BDRM. in-law suite. Property is ¾ acre. Vendor must sell—try any reasonable offer on asking price of $72,300.
DABE REID 478-5561 478-7375

ACREAGES & HOMES

1) Secluded 2.1 acres in Metchosin, with 1540 sq. ft. architecturally designed rancher. Beamed ceilings in L.R. and bay and skylight windows in D.R., 3 bedrooms, built in appliances. A solid buy at $64,900. 2) 2.5 acres in Beaver Lake area. Loads of room for horse or child, with pastureland, bush and trails. 2 BDRM home with 3rd in full basement. Asking $65,000.
MIKE MYERS 478-5561 478-6349

BLOCK BROS.

MARIGOLD $39,900

Well landscaped 66x132 lot enhances the attractive 2 bedroom home. Large attached garage ideal for rec room conversion. $5,000 could handle, so hurry to view.
MIKE MYERS 478-5561, 478-6349

OPEN HOUSE
1140 KNIBBS PLCE.

SAT: 1:30-4:30
H O B BYIST-HORSESMEN-BIRD-WATCHERS . . . Inside 4 mi. circle but country air. Birds chirping all around. 2+ BRS up and one in high basement, easy to develop. Professionally renovated to provide attractive appearance, in and out. Good sep. garage ideal for shop or stable. Good size lot, backs on 3 acres rented from neighbor for horses. A best buy as $48,500.
FRED CRAIG 478-5561 642-5886

OPEN HOUSE
819 BYNG

SAT: 1:00-4:00.
This gracious 3 BR. — e level split only 10 years old is a one owner home situated on quiet street. Has wired workshop and patio at rear. View this lovely family home with:
OLIVE WEBBER 478-5561 384-9267

OPEN HOUSE
2982 FAIRLANE

SAT: 1:30-4:30. Custom built 3 BDRM. HOME ENHANCED BY THE BEAUTY OF MATURE TREES AND COUNTLESS SHRUBS. Situated on quiet and attractive cul-de-sac in popular Cedar Hill Park area close to Blenkinsop Street bus stop. Spacious foyer entrance, sunken LR. formal DR., bright kitchen with built-in oven, range and breakfast bar. Lower level has finished rec room with fireplace, 3rd bedroom, and 3 pce. bath — easily converted to self-contained in-law suite. Mainfloor has 1389 sq. ft. and the fully landscaped lot is approximately 1-3 acres. $87,900.
MIKE RYLAND 478-5561 478-4761

OPEN HOUSE
2982 GLEN LAKE ROAD

SAT. 1:30-4:00. Just new on the market in a very desirable area, this 3-bedroom home is immaculate. Features as knotty pine cabinets in kitchen and well designed bathroom are a definite asset. The large green lot has plenty of huge trees on it. Drop in for an inspection. Asking $47,500, open to offers.
SAM SMITH 478-5561 478-1819

OPEN HOUSE
3023 VOLMER RD.

SAT: 1:00-4:00. Superbly landscaped corner lot with 2 drives on a desirable cul de sac. 1800 sq. ft. of finished floor area including a huge fireplace separating LR from family room. Professionally decorated throughout, 21 foot rec room with slate bar and feature wall. Huge bright kitchen. Many extras at asking price of $72,500. Take Sooke Rd. to Kildew to Volmer.
MIKE MYERS 478-5561 478-6349

OPEN HOUSE
1081 SHAW ROAD

SAT: 1:30-4:30. Take the Island Highway to Florence Lake Road then right on Shaw to see this 3 level chalet style home. Some finishing to be done. Offers invited to $69,500.
NORMA SAUNDERS 478-5561
478-9182

COLWOOD

Close to schools and transportation on above average home recently redecorated in tasteful bright colors. A pleasure to view. Large family kitchen has loads of cupboard and large sundeck off. Full basement partly developed with family room and nice stone FP. Trades accepted. Asking $62,000.
BOB PAUL 478-5561 478-2477

WEIRS BEACH

Close to beach, fishing and swimming on a large lot ¾ acre. The lovely near new full basement home has 1440 sq. ft. on main floor, large family kitchen, gracious entrance hall, living room with sea glimpses and large sundeck. For your summer enjoyment, trades accepted. Asking $77,000.
BOB PAUL 478-5561 478-2477

BACK ON MARKET

7228 KIMPATAWAY, off Verdier in Brentwood, 3 bdrm., half bsmt., 2 baths, 2 beautiful fireplaces. Large 70 150 lot with water views Brentwood Bay and Mainal. On very quiet cul-de-sac. All services underground. This is a beautiful home for the beginner or retirement family.
656-5584 FRANK BOWEN 652-3477

YOUR OWN PRIVATE PARK

2.58 Acres of beauty where you can wander among the gardens, relax in the sheltered sandy cove by the sea, or just admire the sea view, beautiful trees and shrubs from the windows of your lovely Tudor style home. Yet in 10-15 minutes be in downtown Victoria. Truly a unique property offering seclusion, many comforts and conveniences for the busy professional or executive. To view please call. Offered at $385,000.
386-3231 BETTY HILL 477-8972

SOOKE DEVELOPMENT

Large selection now possible for your choice of 55 new homes underway to completion. Most are 3 bdrm. high basement, fireplace and carports. Ask about our trade and mortgage availability.
386-3231 JOHN A. JOHN 477-8096

FAIRFIELD SPECIAL

Owner has selected his new residence and offers a big reduction to produce an immediate offer. Price was $55,000 and now only $50,000 for this no basement 3 bdrm. home located on Joseph Street.
386-3231 JOHN A. JOHN 477-8096

957 MONTEREY

OAK BAY. Bungalow. 2 bdrms, separate D.R. and L.R. Fireplace in L.R. Good condition. Full basement. Green house in rear.
OLIVE L. MARTIN
386-3231 385-7266

YOU HAVE A CHOICE

SIDNEY — 2055 PIERCY — OFFERS IN HIGH 50's. 4 bdrm, beautifully kept home on large lot. Excellent area. Owner transferred. Full bsmt. 2½ yrs. old F.P., dining room, large kitchen. Lovely landscaping. M.L.S.
656-5584 FRANK BOWEN 652-3477

1017 GREENRIDGE
OPEN SAT., 1-5

REAR VIEW HOME IN A MOST DESIRABLE LOCATION (off Quadra or Saanich Rd.) ON APPROX. ½ AC. LOT with subdivision potential. 2-3 bdrms., 2 bath rec. rm with wet bar, WORKSHOP. Roses, shrubs and fruit trees galore, look it over and make your offer on $77,500.
386-3231 GERRIT KLOOTWYK

OPEN HOUSE
SAT. 1:30 - 4:30

TYNDALL AND HALLIDAY PLACE. New Hucker quality built homes on a quiet cul-de-sac between Hillcrest and San Juan. All homes are 3 bdrm. with ensuite dining room sundeck, full basement with R.I. plumbing and some with R.I. fireplace.
386-3231 WILF WEICKER 598-1649
D. R. NELSON 478-1847

BLOCK BROS.

619 BROADWAY
SAT. OPEN
1:30 - 4:30

A very comfortabel modern 3 bdrm., no basement, home situated on 80x132 fully landscaped lot on quiet street. Sundeck off spacious kitchen with modern cabinets, thru halls give good flow thru to separate dining room large living room and 3 bdrms. Asking $29,500.
386-3231 BOB FUKUSHIMA 479 3408

OPEN HOUSE
2775 HESPLER PL.

SAT. -1:30-4 P.M. Nicely tucked away — perfect for retired couple who want room for grandchildren and also want a nice dining room. The yard is attractive but easy care. View is outstanding. Large master bedrm., ensuite 1 more bdrm. on main. Down has family rm., 2 pce., 1 more bdrm. $68,900.
386-3231 MARGARET PRICE 477-1941
ETHEL HARVEY 479-4233

OPEN HOUSE
3947 MARGOT PL.

SAT. 1:30-4 P.M. Just LISTED! Seldom does a home come up for sale on this delightfully treed area. 3 bdrm, full basement immaculately kept. 5 min. drive to UVic or town. Nicely landscaped. $69,00. For prior viewing call
386-3231 MARGARET PRICE 477-1941
ETHEL HARVEY 479-4233

OPEN TO VIEW
978 MARKET

sat. 1:30-4 P.M. TOWNHOUSE, 3 BDRMS., 1½ BATHS ASKING $47,900.
386-3231 RUSS FITZSIMMONS

OPEN HOUSE
558 CEDAR CREST.

COLWOOD. FRID. 6:30-8:30 and SATURDAY 1:30-4:00 P.M. Lovely 3 bdrm. possibly 4th in bsmt or in-law-suite. 1258 sq. ft. of quality. Attractive L.R. and F.P. 2nd downstairs. Shake roof. Park-like setting. Looking for a house like this. Come to see you'll like it.
386-3231 OLIVE L. MARTIN 385-7266

FOR MORE Real Estate SEE DISPLAY Real Estate Advertisements

Pages 9, 10, 11, 12, 13

JOHNSTON
1306 BROAD ST. SINCE 1903

30-50 CLUB

141 EBERTS ST. (FAIRFIELD)
4 bedroom and den, character home in good condition. Rental possibilities. Oil heat. FP $49,500. C.T. EXCL.

823 OLD ESQUIMALT RD.
MLS No. 17044
Spacious older home on duplex lot. 1250 sq. ft. 1 floor. Low taxes. FP $39,500.

1433 FAIRCLIFFE LAND (FAIRFIELD)
Deluxe 1-bedroom condominium in parklike setting with ocean views. Gracious living with many features. FP $39,500. EXCL.

809 INTERVALE (NEAR NADEN)
Attractive 2-bedroom stucco bungalow with basement. Oil heat, sep. garage. OPEN HOUSE SAT. 2-4 P.M. FP $49,300. CT. EXCL.

FOR FURTHER DETAILS ON THESE LISTINGS PLEASE CALL BOB CARTER, 598-6140 or 385-2471. JOHNSTON & CO. LTD.

OPEN HOUSE
1575 Thelma
(off Shelbourne)
Saturday and Sunday, 1:30-5:00

PICTURE
a quiet cul-de-sac of fine homes

PICTURE
a setting in the trees, where the kids can play in safety, away from busy streets ... a garden of veggies ...

PICTURE
3 big bdrms., 1½ baths, a beautiful stone fireplace, separate dining rm. w-sliding glass doors to the deck (perfect for a sunny morning brkfast), a new home by KASAPI.

H.U.D.A.C. Wrnty. Trades welcome

For a private showing, call Ken McCandless, Kasapi Cons., 386-6191.

OPEN HOUSE
SATURDAY 1:30-4:30 P.M.
Gordon Head
NEW - NEW - NEW

Drive north on Shelbourne to Torquay then turn right onto Jefferson. You are now entering our subdivision of quality homes. Continue to the turn-about and you'll see my sign in front of this beautifully craftsman-built Spanish Style home of over 1600 sq. ft. of luxurious living at its finest. Offered at the modest price of $95,000. For further information please call your host:
RUTH SALAGA
386-2911 or 479-5432
Homefinders, Wall and Redekop

BEST DEAL EVER

In Gordon Head. 3 bedrooms, 1½ bathrooms, full basement, plus loads of extras. N.H.A. mortgage available at lowest interest and terms possible. 1 yr. H.U.D.A.C. warranty. Price $68,740 any sophisticated customer will appreciate. Phone Kasapi Construction Co. Ltd., 386-6191 anytime.

$67,900
Oak Bay. By Owner. No Agents Please. 4 bedrooms, 2 baths, fireplace, garage. Walking distance to schools, shopping. Uplands Golf Course. Well kept garden. 592-9692.

Century 21 REAL ESTATE
ISLAND PACIFIC REALTY 3200 QUADRA
388-6231

RETIREMENT PARK PARADISE SUMMIT AREA $49,900

This 2-B.R. home is situated on three sides. Modernized kitchen with E.A., laundry rm. off kitchen and nice big living room. To view this new listing quickly SHANE BEFURT, 477-4738 or RICK O'KANE, 386-6257 or 388-6231.

A REAL STEAL VIEW ROYAL $45,500

This 3-B.R. home has nice L.R. with W-W, laundry room off kitchen. All B.R. are big. All on a 50x160 lot that is totally fenced. Big garage with walk-in cooler. To view this new Exclu quickly call RICK O'KANE, 386-6257 or SHANE BEFURT, 477-4738 or 388-6231.

TWO-STOREY BEAUTY $42,000

This 4-B.R. home has been nicely redone, with new cabinets in big sunny kitchen, nice L.R. with 2 B.R. up and 2 down. All on a big lot with loads of fruit trees. To view quickly call SHANE BEFURT, 477-4738 or RICK O'KANE, 386-6257 or 388-6231.

SIDNEY $45,300

Ideal 2-B.R. bungalow on a quiet street near everything. Cozy living room with F.P. Large kitchen and bedroom. Seaprate garage. Lovely garden. MLS.
386-6231 HEIDE WHITE 652-1828

TOLMIE $59,900

Spacious 3-bedroom home with laundry room off big kitchen. Good sized dining room. Full bsmt. with rec. room and extra 2-pce. bathroom. Nice back yard with fruit trees. Call now for appointment. OLE KNUDSEN, 598-2461 or 388-6231.

OPEN HOUSE
Fri. & Sat.
1:30 - 4:30
3934 ASPEN PL.
(Off Arbutus Rd.)

This quality built home, 3,000 sq. ft. of finished living area, features heavy post and beam ceilings, 2 fireplaces, 2½ bathrooms, 4 bdrms., modern kitchen on fully landscaped lot. Built-in financing.
BOB LINDSAY 388-7407
HARRY PALM 384-7229
DAVE GIBSON 388-5467
OFFICE 388-9172

NEW - $72,900.00

This 3-bdrm., 2-level home on Rankin Rd. has some view of the Gorge waterway. High location. A new cul-de-sac subdivision that is a really nice place to live. 10¾% mortgage available.
388-5647 DAVE GIBSON 388-9172

FARMERS & MERCHANTS TRUST
"REAL ESTATE HAS A PRICE"
"INTEGRITY IS PRICELESS"
731 FORT STREET

NEWSTEAD REALTY LTD.
1637 Fort St.
598-3166

KIDS WANTED!

To go to the nearby schools. To help fill the 4 bedrooms. To enjoy barbecues on the sundeck. What about mom and dad? For her we have a lovely big sewing room and for him a den with a built in TV. To view this $65,900 beauty in the Glanford area. M.L. Call

RAY SUTTON
598-3166 652-3586

CHARMAN
PACIFIC REALTY LTD.
608 Broughton St.

NORTH SAANICH

Conveniently situated for the Swartz Bay ferry terminal and Canoe Cove yacht harbor, this five years old, deluxe architect designed, chalet type residence is on more than 2 acres of sea view land which could be a hobby farm. Ideal accommodation for an active family. House includes a large indoor swimming pool, four bedrooms, two bathrooms and two washrooms, spacious living room, family room, full high ceiling basement, etc. For particulars and your appointment to view please call Harold Groos at 383-9165. (MLS.)

$41,700

CITY CENTRE — 3 BEDROOMS Wall-to-wall carpeting throughout. 3 bedrooms and small rm upstairs. Family rm. living rm. lge kitchen on main floor. Part basement with oil furnace, lots of room for a work bench or storage. Good lot.
RYAN PROPERTIES LTD.
G. E. Bus Ryan 382-8135 Anytime
(I'll call back within 20 mins.)

5 BEDROOMS
SWIMMING POOL

Split-level on quiet street near golf course, close in. Latest in kitchen cabinets, dishwasher, living room, dining, 3 bdrms., bath up with extra washroom, family rm. with ½ bath, and 2 bdrms. rumpus rm., laundry and small storage down. 1200 sq. ft. area, separate garage. 15x30 in-ground swimming pool with plastic swimhut over, pool heater. $10,000 7¼% mortgage. Full Price $94,500. No agents. Open to view evenings and weekends. 595-6388. 3405 Diana Road.

McINNIS CONSTRUCTION

477½ Foster Street. 3-Bedroom house on small lot. $49,000.
480 and 482 Foster. 2 bedrooms each side duplex. Wall-to-wall carpets. $70,000 or $35,000 each side.
477 Foster. Tiny 1-bedroom. $30,000.
1853 Chimo Place. New 4-bedroom. $67,500.
1225 Tattersal. New high location. Three bedrooms. $92,500.
To View, 384-8291.

OAK BAY

By Owner — Charming elder type home, completely remodelled, 3 bedrooms, separate dining room, living room, 2 bathrooms, large wood panelled recreation room. Downstairs presently rented for $250 per month. Must be seen to be appreciated. A good deal at $85,000. 598-4684.

CHERRYTREE BEND

Privacy on 1.12 acres with view, 1,500 sq. ft. on main floor, 2 or 3 bedrooms, large living room, separate dining room, full finished basement with 2 bedrooms, 35 x 18' swimming pool. $93,900. Phone 658-8082.

BY OWNER

2 bedroom, full basement, drive-in garage, 2 fireplaces, large treed fenced lot, Gorse area, $52,900. No agents. Please phone evenings and weekends 382-4450.

NEW $54,900
3 bedroom in beautiful Brentwood. 479-8462.

BY OWNER
OAK BAY
OPEN HOUSE
2596 LINCOLN ROAD
SATURDAY, 2-5

$59,500

Cozy home, suitable for retirement or beginning, nice lot in quiet area, close to Willows Beach. Bright kitchen with new cabinets, brick fireplace, one large bedroom on main floor, dbe in high basement. Immaculate condition throughout.

BRAND NEW STARTER HOME
$54,900

Perfect home for young couple. 2 bedroom cottage style home on ½ acre, easy care lot at base of Triangle Mt. Unique home, rustic interior, acorn fireplace, double sundecks. Located at 668 Haida. Don't just drive by, you'll miss the best part.
GALE CHRISTENSON
477-0191 477-0723
Royal Trust Real Estate Dept.

GONZALES FAMILY HOME

Well-kept bungalow in Oak Bay school area. 3 bedrooms main, 4th down. Sep. D.R., big kitchen. Extensive W-W carpeting. Rec room and 2-pce. bath down. Good mortgage. Owner transferred. (MLS).
$69,900
LEVERTON RLTY.
385-8012

DANE DEVELOPMENTS
NEW HOMES AVAILABLE FROM $59,900
Call G. N. Bergstrom
477-2963 or 592-2449

TOD-HACKETT CONSTRUCTION LTD.
Days 384-1101 Nights 479-6416

CHAMPION REALTY LTD.
For Appraisals and Consultation
813 Fort Street 388-4477

FARMER
Investments & Realty Ltd.
825 BAY 382-2134

OPEN HOUSE
SATURDAY, 1:30 TO 4:30
3058 PIERCY AVE.

An immaculate 3- (or 4-) bdrm. home in Sidney. Split level with 3 bedrooms and finished rec. room (or bedroom). Room for 2 more bedrooms down if required. 3- and 4-pce. baths. 65'x102' lot and house has 1600 sq. ft. of finished living area. Realistically priced at $63,900. (MLS). In attendance:
382-2134 Jim West 595-4094

CORDOVA BAY
1680 SQ. FT.
$97,500. MLS

This charming home must be seen inside to appreciate its true rustic character. Exceptionally large rooms with in-law suite if desired. Unobstructed views of the sea and mountains. Situated on almost one-half acre of park-like grounds. 3 bedrooms and den with 2 fireplaces. Drive by 4960 Cordova Bay Raod and for an appointment to view please call:
382-2134 Jim West 595-4094

OAK BAY - LANSDOWNE SLOPE
$86,900. MLS

A fantastic 3-bedroom home with 2 fireplaces. Over 1850 sq. ft. finished with rec. room down. Views of city and mountains. The lot is 70'x140' with paved drive to drive-in garage at rear. Professionally landscaped. A gorgeous home at 2999 Eastdowne. For viewing please contact:
382-2134 Jim West 595-4094

CHARM SECLUSION PRESTIGE AREA

This fine home at 10460 Allbay Road in Sidney has these features plus many more. 77'x139' lot of exceptional shrubbery and trees. The sea is just across the street. 2 bedrooms on main and one down. Priced at $76,900. on MLS. For viewing please call:
382-2134 Jim West 595-4094

WILLS
1318 Esquimalt Rd. 384-0581

Open Sat., 1:30-4
1778 McKenzie Ave.

—Near UNIVERSITY and all amenities. THINK INVESTMENT.
—REVENUE POTENTIAL or FAMILY HOME.
—Three bedrooms, basement, drive-in garage only 13 yrs. old, excellent construction and recent decoration.
—Asking $58,900. MLS 16586.
—Phone CLARENCE WONNENBERG at 384-0581 anytime.

Open Sat., 2-4
823 Anderson Ave.

—Perfect RETIREMENT 2-bedroom EASY-MAINTAIN, no-step STUCCO bungalow. Gross taxes only $490.41.
—OR a good STARTER with high ratio CMHC Mortgage available to you young qualified purchasers having only small savings to put into YOUR first home.
—Near schools, playground and bus on quiet cul de sac, nice yard, separate garage. MLS listed at $47,900.
—Phone RUBY REID at 384-0581 anytime.

Sidney Seekers
Paint and Save

—Only 5 years old — 2-level family home with sundeck and pleasant view — just a stroll to waterfront.
—MLS listed at only $52,900.
—Phone CLARENCE WONNENBERG or RUBY REID at 384-0581.

T/C TOWN AND COUNTRY REALTY
3579 DOUGLAS STREET
382-7276

BEST VALUES

1. COBBLE HILL
Quality 3 - bedroom, 3 - bathroom new, only $65,000.

2. COLWOOD
4-bedroom, full basement, spacious family home, $79,000.

3. OCEAN VIEW
Secluded executive of over 3,000 sq. ft., $118,000.

Call Allan Klenman
592-9771 or 382-7276

FAIRFIELD

$49,500—3 BEDROOMS
An older home on a large lot, but completely remodelled inside and just like new. A vanity bathroom, wall-to-wall carpeting throughout. Full basement. Exclusive listing.
RYAN PROPERTIES LTD.
G. E. Bus Ryan, 382-8135. Anytime
(I'll call back within 20 mins.)

CENTRAL SAANICH ½ ACRE LOT

An unusual split level home in a desirable location. Over 1900 sq. ft. of finished area. Two sundecks. 3 bathrooms, and 4 bedrooms. All new W-W carpet including the rec. room. 26x15 MLS at $71,500. Call now.
B. SIMONS 386-6762 or 652-1731.
Penthouse Realty Ltd.

CHARACTER HOME
ONLY $84,000 . . . MUST SELL
A pioneer Landmark, only 11 miles from Victoria on the Peninsula. This lovely home is on .62 Ac. of lawns, roses, flowering perennials, fish pool, hedges of Lilac and Box, fruit and nut trees, evergreens, large elms and maples. The 2800 sq. ft. of living area is on 2 floors. Main floor living room and den both have fireplaces and big windows, spacious kitchen which includes all appliances. Sunny, large country style dining room adjoins, big sun room is ideal for plants. There's a 3-Pce. bathrm and a lovely private master suite of bedrm with fireplace, big 4-Pce. bathroom, separate dressing room. Up a lovely staircase to a big, gable ceilinged bedrms. spacious full bathrm. and a nice balcony. A sound home with heating, wiring, plumbing, all modernized; double car garage, extra paved parking, workshop, kitchen garden area and other extras. To view call GRAY LORENZEN 652-1038 or 383-4151
MALAHAT REALTY, 743-5525.

$5,000 DOWN

Will buy you this BRAND NEW ULTRA MODERN 3-BEDROOM HOME in Saanich. This house is in a brand new housing development, within walking distance of schools and playgrounds, and just a few minutes from 3 shopping centres. Move the family right into this most convenient design kitchen with eating area. 1½ baths with room for a third. Large dining and living rooms, 2 sundecks, full basement, and carport. The sunny private backyard has enough room to grow a year's supply of vegetables. Call for appointments to view.
Charrenne Douglas, Vidco. 386-1381 or 388-6568.

WATERFRONT EAST SOOKE

2-Acre Lot, 200 feet of waterfront, $38,000 full price. LLOYD ELLIS, 658-8222, ISLAND HOMES LTD.

I NEED DOCTOR OR BUSINESSMAN

Who can afford this lovely new 3 bedroom home on high Tattersall, full basement, easily developed easy care lot. To view 384-8391.

PACE Properties Ltd.
1640 Oak Bay Ave. 595-2413

OPEN HOUSES
SAT. 2:00-4:30

1. 787 MANN AVE.

Northridge (off Glanford). If you are looking at new houses in this area, compare this 2-year-old home with landscaping and finishing completed. 3 bedrooms, recreation room, large sundeck, ensuite plumbing and intercom throughout. $40,000. 10¼% 1st mortgage runs till paid out so interest never changes. MLS. 17119. $65,900.

2. 4946 CORDOVA BAY ROAD

Magnificent ocean views from the huge picture windows of this exceptionally well-built bungalow. Over 2,000 sq. ft. finished, 2 bathrooms, 2 fireplaces, recreation room and family room. Huge one-third acre lot. MLS 16871. $85,900.
For prior viewing of either of these fine properties, call either:
Brian Higgins, 595-2413 or 592-2978
Jerry Downer
383-3865 or 384-8075, Pager No. 344

WE ARE ALSO OFFERING: ARBUTUS AREA $68,900

Brand new 3-bedroom bungalow in prime area. Ensuite plumbing, double carport and sundeck — full high basement with roughed in 3rd bath and plenty of room for further development. $46,500 1st mortage at 10.75% and vendor will carry second mortgage if required. MLS 17096.

$49,900

Gardeners dream in Colwood. Large lot and rural setting. 3 bedrooms with excellent financing. Drive by 2961 Pickford Road, then call for view. Phone us today for further particulars.
Jerry Downer
383-3865 or 384-8075, Pager No. 344
Brian Higgins, 595-2413 or 592-2978

Douglas Realty Ltd.
12 Centennial Sq. 385-8784

MT. DOUG AREA

A home built with mother, father and kids in mind. Completely finished from the living rm., 3 bdrms., dining rm. upstairs, to the den and ready suite or rec. room on ground level. There are 2 fireplaces and 2½ baths. $84,900. Come and see it! Call 24 hrs.
Mary McGuire Donna Valikoski
479-7668 385-8784

REDUCED TO $62,900
4 BEDROOM

This immaculate home is located on an easy care lot, just one block down quiet crescent from elementary school and downtown bus line. 2 full 4 pce. bathrms for family peace, living rm with fireplace, bright kitchen with adjacent family dining area. Rec rm and Dad's work room in bsmt. MLS 16287.
385-8784 DOUG RELF 479-5761

GARDENER'S DELIGHT
GORDON HEAD

Excellent 2-bdrm retirement home, attractive living rm with fireplace. Cabinet kitchen with eating area. Located on beautiful large lot with many fruit trees, small fruits, vegetable and flower gardens. Asking price $64,900. To view, call:
ANNA CHANDLER
384-6939 385-8784

NEW HOME OPEN HOUSE
FRIDAY — SATURDAY
1 TO 4 P.M.
4419 MAJESTIC
(OFF KENMORE)

Looking for a new house? See this for good value. Located in Gordon Head with an attractive view of Mount Douglas, this home features a large living room and dining room with quality wall to wall carpeting. Three good size bedrooms, two bathrooms and bright cabinet kitchen. The basement, designed for further development has fireplace and plumbing roughed in. Large NHA mortgage available if required. $63,900.
386-7521 ERIC GRAHAM 656-4489
BOORMAN INVESTMENT CO. LTD.
1

250 HOUSES FOR SALE

Montreal Trust

OPEN HOUSE
FRI., SAT. 1:30 - 4:30
2963 PORCHER PLACE
MUST BE SOLD—
REDUCED TO $65,900
A terrific family home of 4 bedrooms plus den, 2½ baths, family room, and all on a quiet cul de sac in Colwood. Shops, schools, and recreation all close by. The owner wants to move now, so come by and make an offer. Realtors—call me first and send your client. MLS.
386-2111 NEIL RAWNSLEY 595-1507

OPEN HOUSE
FRI. 4:00-7:00 P.M.
SAT. 11:00-2:00 P.M.
5365 ALDERLEY
High Cordova Bay, seaview home. .66 acre treed rural setting. MLS. See Thurs. Times, Fri. Colonist display section for further details or call:
JACK FETHERSTON
656-3924 652-2269

OPEN HOUSE
FRI. 1:30-5:00
926 NICHOLSON
New home — first offering. Lakehill area. A newly constructed home of superior construction, and pleasing design. A well proportioned living room with attractive fireplace and excellent wall space for furniture arrangement. Separate dining room and a spacious kitchen with loads of superior quality cabinets. 3 BRs with master ensuite. A full basement for your future fourth BR. RI plumbing and a RI rec. room that is 32 ft. long with 10 ft. ceilings and RI fireplace. Top quality floor coverings throughout and located at the end of a quiet cul de sac. If you are in the market for a new home, be sure to consider this one. Offered at $74,900.
386-2111 MIKE MCKENNA 592-3611

OPEN HOUSE
439 CONSTANCE
SAT. 1:30-4:30
Views of the sea, coastline and passing ships. Cozy, white bungalow tucked away on a no-through street with a delightful terraced garden. 2 BRs main, plus 1 up. Views from the living, dining rooms and kitchen. Quaint setting. A must see!! MLS. High 50s.
386-2111 D. BECKNER 477-4994

OPEN HOUSE
SAT. 1:30-4:30
2045 AVONDALE
Contemporary split-level home in one of the finest residential areas of Oak Bay. Situated among other fine properties and offering first class family accommodation. A home of appealing design with all the features you would expect to find in a quality home in this area. The decor is superb, the condition is immaculate and both reflect the present owner's good taste. The grounds, which are parklike and spacious are equally well cared for and offer privacy and provide a splendid setting. A wonderful opportunity to move into this location and to acquire such a fine home. Offered at $97,900.
386-2111 MIKE MCKENNA 592-3611

NEAR THE SEA
DALLAS-CLOVER POINT
Located on this quiet no-through street (9 yrs. young) 2-storey plan, landscaped to perfection, fenced with private patio. Living-dining "L" shaped, fireplace, spacious modern kitchen with breakfast area. 4 BRs, 5-pce bath up, many built-ins, 2-pce bath in foyer. Large windows face into the garden and patio. Bit separate double garage. An excellent property close to the sea. Asking $79,900. MLS. Please call:
386-2111 D. BECKNER 477-4994

SOUTH OAK BAY
CHARMING 2-BR. CHARACTER HOME
This most appealing bungalow with ideal lot for the gardener is tastefully decorated; but retains the character of the 1920's, and is situated in an elegant area of Victoria. Must be sold immediately.

ELEGANT UPLANDS
$128,000
For the executive family this architect designed home offers 4 BRs and den, din. room, liv. room, full basement — over 3,000 sq. ft. Close minute to beach or park — sea view — half an acre.

17 UNIT APARTMENT BLOCK
Walking distance to city centre — older 2-storey building. Price includes furnishings — top land value and good return.

FOR ANY INFORMATION ON THE ABOVE 3 LISTINGS: PEASE CALL: MURRAY OR JEANNE LUCAS
386-2111 anytime 477-1342

TOWNHOUSE
$53,000
Lovely 3-BR townhouse in prime location. 1½ baths, living room, and dining room, kitchen with EA and sundeck. RI for rec room and 3rd bath. Swim pool and sauna.
386-2111 DORIS BAIN 478-7927

MINI FARM
1.89 acres, fully fenced, with small barn. 3 bedroom ranch style home, close to all amenities. Asking price $65,000. For appts. please call:
386-2111 W. HOOKER 652-3634
656-3924 WM. ROGERS 652-1891

K-MART AREA
Drive by 4035 Shelbourne for an outside viewing of this immaculate kept split level home on a well landscaped lot. For viewing the inside, please call:
386-2111 W. HOOKER 652-3634

SEAVIEWS
VLA built home, on a large lot. Well laid out to take full advantage of seaviews. 2 bedrooms on main with one down. Asking $79,000. For further information, please call:
386-2111 W. HOOKER 652-3634

OPEN HOUSE
SAT, 1:00-4:00
2815 RONALD RD.
If you're looking for something new, here is a neat and tidy home that is a pleasure to show. 4-yr.-old, 4 BRs, fin. rec. room, 2 4-pce. and 1 2-pce. baths, LR and DR in line. Fireplace. Landscaped lot in Glen Lake area. New MLS No. 17002. Asking just $62,500.00. I am proud to have this beautiful home listed at this price. Let me show you and you'll realize why. It's immaculate!!!
Your host:
RICK ALLEN 478-3139

UPLANDS — BY OWNER
Up, 3 bedrooms and bath, down 1 bedroom and bath, living room, den, with fireplaces, full basement, recreation room, double carport, separate garage, asking $125,000. Principles only. View by appointment, 592-4861.

OLDER WELL CONSTRUCTED 3-bedroom house on double lot, 88x137, in duplex zoned Saxe Point area of Esquimalt. Offered at $61,900. For further information and appointment to view phone 656-4247 or 385-0870. No Agents Please!

1-3 ACRE NORTH SAANICH, new house nearing completion, 3 bedroom, 3 bath, full basement with enclosed garage, thermopane windows, electric heat, sundeck with view of water, asking $64,500. Phone 479-8074.

250 HOUSES FOR SALE

Century 21 REAL ESTATE
MAYFAIR REALTY
3147 Douglas St. 386-2955
Mayfair Shopping Centre

OPEN HOUSES
SAT. 1:30-4:00
NEW HOMES
1802 Teakwood
3941 Larchwood
1778 Senwood
1781 Senwood
Four fine new homes in the popular Racquet Club area of Gordon Head. All are 3-bedroom, 1½ bath homes with one year VICTORIA HUDAC WARRANTY. Priced from $64,900 to $65,900. Trades considered. In attendance — GEORGE WALL, 386-2955 or 477-0548.

OPEN HOUSES
SAT. 1:30-4:00
3998-4004
GORDON HEAD
3 new homes — UVIC area. Only 3 left of these lovely custom-designed homes. You will appreciate the superb finishing and the many extras. All have 3 bedrooms, master ensuite. Lower area can be easily expanded. Price at $64,900 to $70,900. Trades considered. GEORGE PARSONS, 386-2955 or 598-3847.

OPEN HOUSE
SAT. 2-4 P.M.
3204 BROWNING
Character at a low, sensible price. The location is Browning St., one short block from Simpsons-Sears. 2 bdrms. up — Lovely living room with fireplace — sunny kitchen with ample dining area — full high basement with extra room. Well plumbed — wired and exceptionally sturdy — drive-in garage — nice shrubs, lawns, etc. Brand new listing at $55,900. Call J. J. WILLIAMS, 386-2955 or 479-1163.

OPEN HOUSE
SAT. 1:30-4:00
3996 GLANFORD
Price slashed $4,000. Clean, well-built 15-yr.-old stucco 2-bedroom, 3rd in developed basement, bungalow type home on bus route. 1½ bathrooms. Nicely treed backyard. Owner must sell immediately at $49,900. TED CHARTRES in attendance, 386-2955 or 385-5508.

FABULOUS BROADMEAD
This gorgeous residence, built by master craftsman-owner is only one year old. 3 bedrooms on the main and one in the developed basement. Beautiful floor-to-ceiling fireplaces on both floors. 3 bathrooms. Kitchen is a dream with handmade adjustable shelf cabinets. All this and a large landscaped lot with double carport. $139,500. To view, please call LEIGHTON NOBLE, 386-2955 or 658-8968.

HAVE I GOT A DUPLEX FOR YOU
Only $92,600 for this modern SxS duplex in Simpsons-Sears area. 2-BR each side, full bsmt. on one side and other side ready for an in-law suite in bsmt. Immediate occupancy on one side with no rent established. Hurry! Exclusive with LEIGHTON NOBLE, 386-2955 or 658-8968.

IF YOU NEED
A four-bedroom home with a full basement and on a very quiet street. And you want a well treed, landscaped yard with a large, level garden in the back of the home, with a vegetable garden already planted; then call me for more information or special appointment. Priced at $54,900. Owners are moving out of town so they are anxious to sell and will consider all reasonable offers. LARRY LINEHAM, 386-2955 or 595-0134.

INVESTMENT OPPORTUNITY
Drive by 975 McKenzie Ave. Attractive home on a large well-treed lot. Two bedrooms on main floor with 3 bedrooms in lower level. Possible zoning change in near future. Only $64,900. Call me for special appointment. LARRY LINEHAM, 386-2955 or 595-0134.

COLWOOD
5 YRS. OLD
Over 1,200 sq. ft. on main floor in this quality-built home in a very popular area of Colwood. Three bedrooms on main with shower — ensuite off master bedroom. Full high basement with rumpus room. Sundeck over carport. Nicely landscaped. Full price on this lovely home is only $59,900 so call now (MLS) — GEORGE WALL, 386-2955 or 477-0548.

MODERN LOG
A super post and beam for those who insist on solid natural wood throughout. 3 bedrooms, bath en suite, large wrap-around sundecks, all electric heat plus a wood burning fireplace. 3½ years old. Immaculate, and a brand new listing. $57,900. Phone J. J. WILLIAMS, 386-2955 or 479-1163 to see through.

GLANFORD AREA
Very clean 2-bedroom home with 3rd in basement. Well treed back yard sloping down to creek. On bus route, close to shopping and schools. This home is priced to sell quickly at $49,900. (MLS). Call LARRY LINEHAM, 386-2955 or 595-0134.

STARTER OR RETIREMENT
Just listed, an immaculate two-bedroom stucco bungalow in Colwood. Fenced yard is nicely landscaped with many flowers, shrubs, eleven good fruit trees, strawberries, etc. Also greenhouse and storage shed. Possession date can be negotiated. Full price only $41,900 (MLS.) with trades considered. Call GEORGE WALL, 386-2955 or 477-0548.

Island Homes Ltd.
2504 DOUGLAS
386-7545

OPEN HOUSE
4319 RIDGEWOOD CRESCENT
SAT., 1:30-4 P.M.
Great family home of 4 bedrooms in a prime area. Good-sized L.R. with R.H. Fireplace. Sep. Dining Rm. with sliding doors to secluded sundeck. W-W over H.W. throughout. Asking $59,900. Try your offer. MLS 17082. For prior viewing contact JOHN BARTON, 386-7545 (24 HRS.)

OPEN HOUSE
2938 CARDEM
2-4:30 SAT.
ASK $65,900
1-Yr.-Old home in better than new condition, located on quiet cul de sac. 3 bedrooms on main floor. Full basement with rumpus room finished. Double carport with lots of room for parking. Low taxes. HOWARD MITCHELL, 479-4818.

2 NEW HOMES! COLWOOD! BY BUILDER!
2767 AND 2775 RONALD RD.
3 beds! basements! 2 fireplaces! 1½ baths! Quality carpets! Treed lots! Full price $63,500 each, with $44,600 first mortgages at 11¾%. Qualify for Gov't second mortgages. Call anytime 658-1122.
MALEN CONSTRUCTION CO. LTD.

NEAR TOWN AND COUNTRY and Mayfair. Large older Victorian Tudor home. Asking $52,900. 3571 Calumet. 385-8329.

250 HOUSES FOR SALE

National Trust
SINCE 1898

OPEN HOUSE
7181 HAGAN
SAT., 1:30-4:30
New quality home on a choice 69'x120' lot with sea and mountain views close to Brentwood Bay. Conventional 3 bedroom, L.R., D.R., kitchen, 4-pce. and 2-pce. baths with full high basement awaiting development, large sundeck above carport, and many mature trees in the backyard well assures maximum enjoyment of your new home. Extremely well priced at $62,200. MLS 16878. To preview call:
STAN JAMES
595-2961 Bus. Res. 592-3740

OPEN HOUSE
SAT., 1:30-4 P.M.
2929 DICKERSON
$60,500
Owner is transferred and has reduced the price of this immaculate 5½ year old home. Three bedrooms on the main and two baths. Family rec room and bar down plus 2 pce. bath. Sundeck off kitchen faces South. Large fenced lot. Turn right on Mt. View (first traffic light past Royal Roads. MLS 16842.
R. O. (BOB) HUGHES
595-2961 Bus. Res. 592-2128

OPEN HOUSE
HIGH QUADRA
WED.—SAT.
1:30-4:30 P.M.
THURS. & FRI.
6:00 - 8:00 P.M.
4088 QUADRA ST.
Be good to yourselves this year, let us help you arrange the purchase of this attractive new family home. You can move in as soon as the legal formalities are complete. Price $69,900 with excellent terms available.
KELLY or ENA NEMETH
595-2941 Bus. Res. 477-4641

CADBORO BAY!
ARBUTUS ROAD
JUST LISTED!
This beautiful home is situated amid lovely trees and a truly exquisite garden, flowers, exotic shrubbery and green lawns give a good measure of seclusion. The home is absolutely immaculate and has been maintained to perfection. Three bedrooms, with the master bedroom extra large. A lovely living rm. with a charming Bow window. Sliding glass doors off the dining room to a sunny patio. A large bright kitchen with ample dining area. There is a large semi-developed recreation room down, and also laundry room and workshop. There is a large beautifully constructed 2-car carport, with shake roof. See this newly listed home you'll love it! Price $79,500. GOOD TERMS. PLEASE CALL:
MR. STOTHERS
595-2961 Bus. Res. 658-5025

LIVE IN SIDNEY AND SAVE $$
Family gone and you want a smaller house, this is for you. It's spotless and convenient — nearly 950 sq. ft. 2 bedrooms plus den, low taxes, good garden area. Make offers on asking price of $46,900. MLS 15957.
GLADYS MILLER
595-2961 Bus. Res. 598-7936

LAKE HILL
½ ACRE — 4 BED.
This property represents real value. Over 2000 sq. ft. of spacious family living with room to breathe! Large garage — workshop (wired 220) just great for the carpenter, mechanic, etc. Separate house on property presently rented. Vendors would consider trade on smaller home. Priced to sell at $69,900. MLS 16093. Call:
GLADYS MILLER
595-2961 Bus. Res. 598-7936

CLOSE TO SCHOOL
You can have the little ones home for lunch in this immaculate 4½ year old home. And there's extra accommodation for the inlaws. Floor to ceiling fireplace separates living room and dining room. 3 bedrooms, and 1½ baths on main. 4-pce. bath down plus extra kitchen. Large sundeck, patio, fenced yard with vegetable garden. Extra parking and custom garden shed. $73,500. MLS 16899.
R. O. (BOB) HUGHES
595-2961 Bus. Res. 592-2128

WHITTOME'S
1111 Blanshard St. 388-4271

OPEN HOUSE
321 Robertson St.
1:30-4 p.m.
Every day this week until sold. Bright and cheery character home. 3-BR, Bsmt. Asking $58,500. MLS 16747.
388-4271 Flo Pelling 384-5024

METCHOSIN
2 Acres — $86,500
Raise your own beef. Animal shelter and corral PLUS modern home with over 1700 sq. ft. of development. 3 BR, den or sewing rm. ready for completion. Family rm., carport and garage. Call for details. Vendor transferred. MLS. 17180.
388-4271 Shirley Wilde 478-2459
388-4271 Ruth Lukaitis 477-5306

SEAVIEWS
$72,000
3 or 4 BR home only 2 blks to a sandy beach. Private dining rm. 14.6x12.8 kitchen, fireplace in living rm., and family rm., 2 bathrms. Well constructed home. Ideal for large family. MLS 16621.
388-4271 Shirley Wilde 478-2459
388-4271 Ruth Lukaitis 477-5306

Lovely Family Home
Just a short run from centre town, this 3 BR up, 2 BR down, 1½ bath family home with nice wooded lot, garden and patio. Loads of extra parking for boat and trailer,rec room and workshop. Be sure to see this now. Call
388-4271 I. G. Lidstone 595-2154

ACREAGES
SAAN. PEN.
17.57 Acres, $7000 per acre
Ample Water
EAST SOOKE
1.06 Acres $21,000
.71 Acres $18,000
BOTH WITH SEA VIEWS
EXCLUSIVE TO
JACK SWANSTON
388-4271 592-6338

Success is measured by the number of listings that sell.
WE ARE SUCCESSFUL! ! !
J. H. WHITTOME and CO. LTD.

APPRAISED
$49,900
4 BEDROOMS
(2 large rooms in full basement.) Garden, School, Shopping. (Price may include new exterior paint.) Needs no repairs. REDECORATED. 386-0447 to view ANYTIME. Owner leaving city. Make a fair offer.

250 HOUSES FOR SALE

A.E. LePAGE
WESTERN LTD. REALTOR
1395 HILLSIDE
386-6331

OAK BAY VILLAGE
$61,900
2 storey, plus full basement, older character home on quiet dead-end street, one block from Oak Bay Village. 3 bedrooms, 3 fireplaces, LR, DR and family room. Excellent family home.
DON BECKNER
386-6331 386-0588

$57,500 BRAND NEW
.84 OF AN ACRE
1326 SQ. FT.
Outstanding is the word to describe this home in design and workmanship. Only ½ hour drive from Victoria. Take a look at all the new homes in the $68,000 bracket and then look at this one. Wall-to-wall throughout. Has living room with fireplace, dining room, both with balconies off. Superb kitchen, 3 bedrooms plus one down. 2 bathrooms, rumpus room with fireplace laid out in basement. Many more extras too numerous to mention. Why not have a look? You will agree this home should be in the $68,000 bracket. Ready for its first owner. Call now. Will show anytime. MLS 16068.
Call LEN LEDOUX 386-6331 or 382-9852.

CLOSE IN
$49,500 FULL PRICE
27x11.6 WORKSHOP
Here is the home for the handyman. Older but very sound, plenty of room. Living room 13x17 with fireplace, sep dining room 12x14, sep. modern up-to-date kitchen with cab. in pantry. 10x12 entrance hall with winding stairway to upper level. Full basement, new wiring, plumbing, and furnace. Added to this is a separate workshop away from the house, 27x11.6 heavy wiring and fully insulated for the master hobby. A very sound building. All this situated in the Cook-Haultain area. Will show most any time. Call now and be the first to view. MLS No 17113.
386-6331 LEN LEDOUX 382-9852

PEACE
Seeking peace and quiet? How about choosing one of these:
COBBLE HILL: A beautiful cedar 3-bedroom home sitting on 1.52 treed acres overlooking the valley. Beamed ceiling, fireplace and built-in sauna. Open to offers on asking price of $79,000. Exclusive.
SAANICH: A small bungalow sitting on a cleared 2 acres. 1½ acres of good growing land. Deep artesian well, 2-stall barn. Completely fenced. MLS. $76,000. Open to offers. This is a nice property Don't overlook it.
Both properties are seen by appointment. Call me today and I will happily provide additional information and transportation.
386-6331 Mr. D. Wagner 595-2557
anytime Retirement Specialist

BEACH DRIVE IN SOUTH OAK BAY
$65,900
Homey 2 bedroom, full basement quaint English cottage style home. Elegantly landscaped with rose garden, fountains and fruit trees. Fireplace, bright living room, bedrooms, cozy kitchen and built-in china cabinets. To view call:
386-6331 DON BECKNER 386-0588

A HOT LISTING!
3053 LEROY PLACE
OPEN HOUSE
SAT. 1:30-4:30 P.M.
Asking only $58,900 for this immaculate split-level on a quiet cul-de-sac in Colwood. Features new wall to wall broadloom in living room and hall, large kitchen open fireplace in living room, an almost ¼ acre yard with fruit trees, evergreens, strawberry patch, storage shed and many other extras too numerous to mention. To view this fine home contact.
FRED DIELEMAN
Res. 478-8118 Office 386-6331
Directions — off Metchosin Rd. down Langholme left at Jenner then right on Hallsor to LeRoy Place.

SSC
SWINERTON STEWART CLARK LTD.
1318 Blanshard 385-2481

WATER VIEWS ! VIEW ROYAL
4 BRs., 2 BATHS
Cleverly planned for family living and gracious entertaining, this delightful six-year-old TWO-LEVEL POST AND BEAM Residence boasts over 2000 sq. ft. of comfortable living space — 6 rooms, two bathrooms. Situated close to town on a large, beautifully landscaped lot on a no-through street. Offers sweeping water views over the inlet. CLEAR TITLE. TWO-LEVEL OCCUPANCY MAY BE ARRANGED. New Exclusive Listing. Call now for more details and appointment to view.
PRICE $85,500
385-2481 ED JUPP Res. 592-1019

TRI-LEVEL "A" FRAME
HIGH WOODSY SETTING
ALMOST 4 ACRES
IT'S ONE-OF-A-KIND
This near-new, uniquely designed modified "A" Frame home was custom-built for present owners and offers over 2500 sq. ft. of gracious living space on 3 levels — 3 baths — 3 bedrooms — 3 and a Den — Spacious Family Room with FP and bar — Picture windowed, exposed beam vaulted ceiling living room has lovely hillside views and a magnificent stone-faced Heatilator FP—the spacious and gracious dining room just begs for candlelight and guests — a big family room kitchen that welcomes tots, teenagers and guests. There's much more to tell about this exquisite home — but it really must be seen to be fully appreciated. Exclusive Listing.
PRICE $108,000
ED JUPP
385-2481 Res. 592-1019

REAL ESTATE SERVICE COAST TO COAST AND U.S.A.

P.R.B.
P. R. BROWN AND SONS LTD.
NEW INTERIOR OPEN SAT.
1:30-4:30, 2523 Asquith. Asking $59,900 but will look at all offers. Jubilee Hosp. area. Large character home on a large high lot with pleasant outlook. 4 BRs. Attractive brick fireplace in LR. Large appealing dining room, modern large kit. Very nice interior.
ROY ANDERSON
385-3435 477-5057

P.R.B.
2.48 ACRES
With cabin — $42,500. Spectacular view property on Whisky Pt. Road, Mill Bay area. Close to Saanich Inlet. Ideal home site. Cabin may be altered to permanent home or possible retained for a guest cottage. Lightly treed. Paved road with power and phone.
385-3435 ROY ANDERSON 477-5057
P. R. BROWN and SONS LTD.

MOUNT TOLMIE AREA
$36,000
Older, small tenanted house on a quiet residential street. Good size lot 60'x126'. Build a new house on the vacant land and use the old house as a garage.
STAN WINTERBOTTOM
385-3435 598-2253
P. R. BROWN & SONS LTD.

$37,900
Country home, cosy 2-year-old, 2-bedroom house on ½-acre in Mill Bay within 30 minutes of Victoria. 384-3088 after 5 p.m.

250 HOUSES FOR SALE

Bayshore
388-6424 1006 FORT STREET

OPEN HOUSE
3506 CARDIFF PLACE
FRI., 2-4 P.M.
and 7-9 P.M.
SAT., 2-4 P.M.
UNIVERSITY, OAK BAY. DON'T DRIVE BY. YOU MUST SEE THE INSIDE.
You'll be surprised what you can purchase for $99,500. 4 bedrooms, 3 bathrooms, rumpus and living room both have fireplaces. Very large and immaculate kitchen with stove, oven and dishwasher included. Backyard is a bit of a paradise for summer entertaining. Double carport, wrap-around sundeck. Excellent area close to all amenities. M.L.S.
JUNE HOUGHTON 477-6185
SYL SHUMKA 385-7373
388-6424 (Office)

SxS DUPLEX SOUTH FAIRFIELD
NOW $68,900
Don't miss this rare opportunity to purchase this 2-bedroom each side with no steps, just ½ block from the beach. Easy maintenance on both the building and the garden. This is an excellent situation for the young or retired couple. Early occupancy. Price reduced and must be sold.
DAVID BILLINGHAM 388-6424

ROYAL WOODS
$49,500
1 Bedroom and Den
Here's your chance to buy one of the best suites in this quality building in Saanich. Over 1150 sq. ft. of living space on the top floor with a unique loft area in the sky. Also all the amenities you could wish for, including pool, sauna, games room, library. Excellent existing financing. Don't miss this one! Call:
DAVID BILLINGHAM 388-6424

5 BEDROOMS
$79,500
Located in Cordova Bay approximately two blocks from the water and with views to the Gulf Islands. This home was built in 1972 and is virtually completely developed both upstairs and on the main level with layout most suitable for in-law accommodation. Main floor offers two bedrooms, big recreation area with sink and entertaining facilities, full bathroom, laundry room and storage room. Upstairs are three bedrooms, three patio doors to wrap-around sundeck, one and a half bathrooms, living room and dining room separated by corner fireplace, big kitchen and wall-to-wall thru-out. Large first mortgage. Rapid possession possible with all curtains and drapes and six major appliances included. MLS 16020.
BRENT D. EWING
388-6424 658-5661 (Res.)

SOUTH OAK BAY
$66,900
New on the market, this 2-bedroom and den older character home with full basement is situated in one of the more pleasant areas of Oak Bay near the Oak Bay Golf Club. It has recently been painted inside and out, has a new roof and all the services have been updated. Mature easy care garden. Immediate possession. M.L.S. Please call:
DAVID BILLINGHAM 388-6424

7269 EARLY PL.
BRENTWOOD BAY
(Off Stelly's X Rd.)
LOW DOWN PAYMENT. ASSUME LARGE, LOW INTEREST RATE MORTGAGE. IMMEDIATE POSSESSION. Just over one year old, 3 bedroom, 1,200 sq. ft. home with a very desirable floor plan. Fireplace in living room, separate large dining room. Kitchen with family eating area. Full high basement could be developed further. Double carport plus many extras. M.L.S. 16310. $65,900.
SYL SHUMKA
388-6424 385-7373 (Res.)

COOK-MAPLEWOOD
2 BEDROOMS
$51,500
A well maintained home built on a rocky fully landscaped lot—full of shrubs and flowers. Bright kitchen with dining area off; Living room with fireplace; part basement with laundry facilities and work area. To view this ML No. 17105 Phone F. Beamish, 385-5113.

GORDON HEAD
1686 LONGACRE DRIVE
CLOSE TO ALL SCHOOLS
$74,900
One of the better homes in an area of good homes. Better than new—only 2½ years old; 1460 sq. ft. of finished floor area; all rooms are bright and there's plenty of room for furniture. The family room is well finished and has a fireplace; also room for further development in the full high basement. Immediate possession. Phone F. Beamish at 385-5113 M.L. No. 16822.

CONDOMINIUM
JAMES BAY
ONE BEDROOM
ASKING $25,500
MUST BE SOLD
FOR DETAILS PHONE
F. BEAMISH 385-5113
FRANK BEAMISH REALTY LTD.
385-5113 Anytime

NEW HOMES
OPEN SAT., SUN.
1:30 - 4:30
Or Call To View
2955, 2966
ROCKHILL PL.
GOLDSTREAM PARK AREA
478-7753

250 HOUSES FOR SALE

LANSDOWNE Properties Ltd.

OPEN HOUSE
1721 AMPHION
SAT. 1:30-4:30
2-B.R. BUNGALOW WITH DINING AREA, EXTRA BEDROOM AND REC. ROOM IN FULL BASEMENT. FULLY FENCED YARD. NEW MLS, 592-2431, JOY HAMILTON, 592-1190.

A 25-YEAR-OLD YOUNGSTER
$61,900
Situated on approximately ½ acre of marvelously landscaped secluded property. A most desirable Blenkinsop-Cedar Hill X Rd. location. This gracious home offers two large bedrooms, a 20x14 ft. living room with beautiful hardwood floors and a handsome fireplace, bright kitchen with built-in appliances and laundry facilities. Lots of work and storage areas. Call now: GLENN NICHOLLS 598-7689 or 592-2431.

SAANICH $48,500
Completely redecorated, 3 bedrooms, 1½ baths, full basement, close to elementary school and town. Priced to sell quickly. Call: GLENN NICHOLLS, 598-7689 or GERRY FINNIGAN, 383-4739 or 592-2431.

$63,500 — 3 BR.
This lovely home in Central Saanich is only 4 mos. old. Vendors have bought, hence this low price. Call me and I'll show you the lovely views from this 1270 sq. ft. home. The main floor has 3 BR. (master en suite) an L-shaped living room plinth fireplace with sundeck off huge kitchen and the basement is all framed for you to finish off with another bedroom, rumpus room, work shop etc. Large lot and large 11¼% mortgage make it even more attractive. Call now JOHN WEST 592-2431 or 656-5809.

2 BEDROOMS
Excellent retirement or starter home in excellent condition. Close to university and shopping and all conveniences. MLS. JOHN WEST, 656-5809 or 592-2431.

$41,900
Large 3-B.R. home on corner lot, has L.R., D.R., and family kitchen. This older home has a basement and is updated. (Rewired, plumbed, oil furnace). Schools all within 3 blocks. Priced to sell quickly. MLS 15984
478-5607 ADELLA ZARFT 592-2431

½ ACRE
GORDON HEAD
Subdivide a lot off this one and fix up the house. Ideal situation for the handyman. Offered at $74,900. JOHN WEST, 592-2431.

Nanaimo Realty
VICTORIA LTD.
formerly
OLYMPIC REALTY LTD.

OPEN HOUSE
SAT. 1:30-4:00
228 OBED
Here's a cozy 3-bedroom home that is a must see. Comfortable living room with fireplace, dining room and pleasant kitchen. Close to schools, shopping centre and transportation. Drive-in garage in basement. Very well priced at $45,500. MLS. Phone DAN NASH, 385-5741 or 477-2078.

HERE'S VALUE! ! !
A low priced older home in the Swan Lake area. Good residential street. Close to all amenities, comfortable living room with fireplace, kitchen, 2 bedrooms and basement. Priced to sell at $42,000. Take a look and make an offer. MLS. Phone DAN NASH at 385-5741 or 477-2078.

OPEN HOUSE
Sat. 1:30-4:00 p.m.
2209 Neptune Cres.
NORTH SAANICH
Don't miss this spacious 4-bedroom beauty on a secluded crescent. Only 4 years old, in top shape, on a half-acre lot, treed and landscaped. Pat Bay highway left to Landsend Road and right on to Piers Rd. Excellent value at asking price of $77,900. Call AL TASSIE, 385-5741 or 384-9069.

VICTORIA WEST
3 bedrooms, master features double beam floor for water bed. Outside Kentucky, guaranteed for 20 years. Asking $56,900. No drive-bys please. Call COLIN CRAVEN 386-0627 or GORDON ELLIS 592-0079 or OFFICE 385-5741.

2395 FRENCH RD.
NEW HOME $51,900
Situated in Sooke, close to golf course and good fishing. 3 bdrms, master ensuite, living room with old brick fireplace, dining room, kitchen with nook area, full basement. SHIRLEY McLEOD, 385-5741 or 478-8220.

WATERFRONT
GENOA BAY
Three large lots on beautiful Genoa Bay. Gently sloping. Easy to build on. 2 lots at $26,000 each. Large lot $40,000. Owner will accept some terms. Call ELLWOOD NAULT, 385-5741 or 388-4150.

4 BEDROOMS
JUBILEE AREA
Good family home. Handy location. Separate dining room. Full basement with some development. Nice fenced lot. Owner leaving town. Asking $52,900. Call ELLWOOD NAULT, 385-5741 or 388-4150.

SOLID VALUE
$69,000
High view area, off Tattersall is the location of this fine home. Over 1,200 sq. ft. on the main floor with a full lower level. The entrance is very spacious up a few steps into the most attractive open through hall. The living room is large with feature wall, full ceiling high fireplace (very impressive) with hearth. This fine piece of craftmanship divides the living room from the gracious dining room. Sliding glass doors make the sundeck so accessible from the dining room and kitchen. The kitchen has many, many cabinets, lots of breakfast area, so bright and cheerful. The through hall leads to the fine bedrooms, the largest with ensuite plumbing. The 4-pce. family bath is well appointed and convenient. The lower level has a fully finished family room with open fireplace, 2 partially finished extra bedrooms, all roughed in for another bathroom. So much in this fine area for the very reasonable price of $69,000. Fast possession. Call Cliff Stretch, 479-1667 or 592-3969.

RURAL AREA
AS NEW
SPACIOUS
$57,000
So easy to buy this three-bedroom cathedral entrance full lower level home, delightful sunken living room, ceiling high fireplace, full dining room, spacious, convenient kitchen, vanity bath off master bedroom. Full family bath, finished rumpus room, 3rd bathroom ready for fixtures down, plus work area, laundry and near finished fourth bedroom, large drive-in garage. This home is only 1 year old, large rocky lot. Price only $57,000. Owner transferred. Call and ask about the excellent terms. Your family realtor, Cliff Stretch, 479-1667 or 592-3969.

J. H. Whittome and Co. Ltd.
Royal Oak Branch

DON'T BUY ANYTHING!
Under $50,000 until you see this sparkling 2 or 3-bedroom home on a large, sunny corner lot in Esquimalt. Fireplace, modern 4-piece bath, cheerful kitchen. Fridge, stove, drapes included in the price of $48,500. (Offers welcome). Magnificent oak in the backyard is a bonus. See glimpses Open house Friday 3 to 5 p.m. and Saturday 1 to 5 p.m. 630 Lampson St. 592-3790.

250 HOUSES FOR SALE

Century 21 REAL ESTATE
CHAMPION REALTY LTD.
813 FORT ST. 388-4478

OPEN HOUSE
Saturday 1-4 P.M.
Monday 1-4 P.M.
3860 Blenkinsop
$67,500
Beautiful 1600 sq. ft. home with 3 bdrms. 2 bathrooms, heatilator fireplace in LR. Set well back on 60x220 lot for seclusion and quiet. Features 22x14 master bedroom with 4-pce. bath and walk-in closet, wall-to-wall shag. Very clean, newly painted in an out. Call BLAIR SCOTT 478-5912 or page me at 388-6275 No. 2657.

OPEN HOUSE
Saturday 1-4 P.M.
View Royal
263 Glenairlie Dr.
$49,900
Clean 2 bdrm. home with lots of cupboards. Gardener's delight. Roses in front-vegetables in back. Newly painted and ready to move in. Quietly situated near end of cul-de-sac. Watch for our signs. BLAIR SCOTT, 478-5912 or page No. 2657 at 388-6275.

Byron Price and Associates Ltd.
804 BROUGHTON ST. 385-2458

High Location
Secluded Back Yard
Most unusual property. All wood construction inside and out. Glimpse of the sea. Cordova Bay area. Full basement. Only 14 years young and in meticulous condition. Price $69,500 DON BACON. 385-2458.

$47,500
ESQUIMALT
3-bdrm. older family home with in-law suite. Needs some decorating, but copper plumbed, new bathroom up and 2-pce. in basement. Lovely area, a real buy see this now with Kay Davies or Gladyce McLure, 385-2458.

OPEN HOUSE
OPEN HOUSE
FRIDAY 7-9 P.M.
SATURDAY 1-4 P.M.
2400 DALHOUSIE STREET
$89,900 — TERMS
PRIME OAK BAY-WILLOWS. Distinguished older 3-storey 5 bedroom home, professionally renovated and in mint condition. CHARACTER AND CHARM. Super master bedroom with 4-pce. ensuite bathroom and large walk-in closet on the third floor. Excellent floor plan, featuring spacious bright kitchen, panelled and beamed living room and dining room BOTH WITH FIREPLACES. For showing at other times call ROBERT YOUNG 477-8749 or GEORGE BLACK, 382-2426 or 383-4124 anytime. Park Pacific Investments Ltd.

Engineered Homes
We Invite You To
Visit
Our Show Home
IN
Northridge Terrace
OPEN FOR INSPECTION
3 p.m. to 9 p.m. weekdays
1 p.m. to 5 p.m. Sat. and Sun.
Follow The Orange and Black Signs Off Vanalman Avenue to 32 New Homes being built in a Park-Like Setting.
Call Anytime
ENGINEERED HOMES
19 Cadillac Ave.
385-6211 or Show Home 479-2611

DRIVE BY
Are you discouraged by big new homes on small lots? If so, look at our new homes at 2737 — 68 Leigh Road in Lochside area. Full bathroom up and 2-pce. in basement. Lovely area, a real buy see this now with Kay Davies or Gladyce McLure, 385-2458.

RURAL LAKEHILL
NO FINANCE PROBLEM
7 year young, 4 Bedrooms, North Quadra, 3 Baths, fully developed basement. 9¼ mortgage. Vendor will carry second. Possession June 1. Offers wanted. $67,900. M.L.S. 16987, (evenings) 479-1479
BOWDEN REALTY 383-5524

BY OWNER
Mount Douglas Park for your backyard. 1½ years old, 1,800 sq. ft. Three-bedroom home with in-law suite or 4th bedroom, family room and half bath. Quiet family area. 2 fireplaces, garage, fully landscaped. Close to schools and Gordon Head Fast Bus. $76,500. Phone 477-8306.

ESTATE SALE
Older, 2-storey home with four bedrooms upstairs. Large kitchen and dining room and living room downstairs on lot approx. 60x100. Could be rezoned in near future. One block from Sears Shopping Centre. Price $64,000. Phone 595-8493.

ASKING $47,900
For this cosy, immaculate, 2-bedroom home, featuring a bright family sized kitchen, large living room, glassed-in porch and part basement. Drive-by 997 Dunsmuir, or phone days 477-8932, evenings 385-3788.

BY OWNER, SMALLER OLDER home in excellent condition. Hillside-Quadra area. Basement, automatic oil heat, new wiring and copper plumbing. Lots of flowers. Peach and apricot trees. $41,500. 386-7659 afternoons and evenings or 382-1042 9 to 5 weekdays.

TRY $8,000 DOWN
Vacant 4 Bedrooms.
Near shopping plaza.
Ideal for working couple.
Owner will carry financing.
BOWDEN REALTY 383-5524

CENTRAL SAANICH $74,500
Not a subdivision. Features, privacy, low cost living, comfort, good investment. Compact, two level finished, 14 years young. Country ½ acre, trees. 652-3753.

BY OWNER, 9 YEARS OLD. Excellent condition. 3 Bedrooms, in-line living room-dining room, fireplace, big kitchen, basement. Near facilities. Some water view. $57,900. 478-1310.

BRENTWOOD
IMMEDIATE POSSESSION
Quiet, near schools, shopping, water, 4 bedrooms, ext

256 WATERFRONT PROPERTIES

Gracious Living on Vancouver Island's "Riviera"

Maple Bay

Between Victoria and Nanaimo
Sun-Loved, Nature-Blessed Arbutus-Shaded
Look South over Tranquil Maple Bay
Enjoy Nature at its finest!
Fishing, Boating, (Marina Nearby)
PLUS
Beautifully Treed View Lots
With Access to The Bay, also some
Unique Waterfront Parcels
All This with Mun. Water and Paved Roads
One-Half to 2-Acre Sites
Prices from $16,000 — Balance at 10 per cent
Down payment from $4,900
A Wise Investment From Any Aspect . . . Prepare For Your Retirement Now!
Call 687-2696, Vancouver office hours or 746-7983 Duncan

BROWN BROS. on LANSHARD
"People Helping People"

EAST SOOKE WATERFRONT
278' of waterfront, park-like property, approx. ½ acre, offering seclusion, tall trees, terrific wharf, mini cabin, domestic water. An excellent home site or recreational property. Great value at $40,00.00. Listed exclusively with:
DON MESSAGE 477-3715 or 385-8771 (anytime)

6 ACRES Waterfront

Beautifully treed 6 acres waterfront property, situated on protected bay, 15 minutes north of Nanaimo. Gently sloping beach with lots of oysters and clams. Low bank to beach. Easy access by road or water. Terms available. To view this choice property that is listed at just $129,500; contact BILL ROSE, 753-3445, eves., or weekends 468-7247. The PERMANENT, Div. Can Perm Trust Co. Box 747, Nanaimo, B.C.

SEABOARD PROPERTIES LTD.
7170 WEST SAANICH RD.
BRENTWOOD BAY 652-1141

$98,500
GREAT DOCK
8 YEAR OLD HOME, 54'X12'6" FLOATING DOCK. SWIMMING FISHING, BOATING. PANORAMIC SEAVIEWS FROM TERRACE. Exclusive. Tom Evans 652-1141.

ARDMORE ARISTOCRAT

This unique waterfront property consisting of two homes on adjoining lots has to be one of the finest investments one can find in the Saanich Peninsula today. Main home provides quality accommodation with extra rooms for entertaining. Separate cottage has real charm with its granite fireplace, plus sunroom and two bedrooms. Both homes are positioned to allow for the finest of sea and mountain views, with easy access to beautiful beaches. Offered for only the discriminating buyer at $295,000. MLS. No. 16870.
385-7721 Dale Briggs 592-3978
GARDNER REALTY LTD.

ARDMORE WATERFRONT
— A comfortable four bedroom home of about 1300 sq. ft.
— 100' waterfront
— .67 acre offering privacy
— A western outlook
— Saanich Inlet offers excellent swimming, boating and fishing
— Offered at $98,500
Further information and viewing with:
PETER NASH at 598-3321

LAKE COWICHAN
2 or 3-bedroom solid cottage on 1 acre with 132' of private beach. Modern plumbing and electric service. Franklin and wood stove. Jacuzzi pump water. Look at this MLS 16628, you will find $57,900 is below market —
Call BRIAN REPLEY 598-3321
JACK MEARS
OAK BAY REALTY LTD.

WEST COAST ROAD

2 Bedroom, five-year-old log house on good sized lot with fantastic view of Straits. Large living room and sundeck. Has good well. Must be seen to be appreciated. Asking $89,500.
SOOKE REALTY
642-5426
Bob George Florence Goldie
642-5670 642-3140

WATERFRONT

110 ft. of pebble beach with 50 foot deep water mooring. A retirement haven 9 years old comprising 24x18 living-dining room, modern kitchen, den and 2 full 3 pce. baths, one en suite to master bedroom. In addition a cottage with kitchen and 3-pce. bath for the invited guest. Luxury at the modest price of $125,000. MLS 15551.
THE ZIEGLERS
595-2904 595-5171 592-1768
CANADA TRUST

320' Sandy Beach

3.9 acres of beautiful wooded waterfront overlooking a quiet bay leading to Stuart Strait. A cozy and quaint 3-bedroom home. Only ½ mile from Ladysmith, one of the most delightful properties imaginable. PAYL HYATT 382-9191 or 656-3150.

Canada Permanent Trust Company

SHAWNIGAN LAKE

Two cottages on one lot. Waterfront property divided by public road. Ideal Rental cottages suitable for year-round living. A good potential for higher rents during summer. Excellent secluded waterfront. Nicely treed lot, $51,000. For more information call Bob Kohlruss, 598-7689 or 386-6164 (24 hours). Castle Properties.

WATERFRONT RETREAT
Johns Island in the San Juans. 2 beautiful properties, over 400 ft. frontage each. Only minutes from Sidney. $29,750 and $29,100. MLS. Call us 24 hrs.
Mary McGuire Donna Vallkoski
479-7668 385-8784
DOUGLAS REALTY LTD.

WATERFRONT, 3,000 FT. AND more, 40 acres with two beaches on south S.S.I. Ideal location, subdividable. Price $135,000. Phone F. C. Hully Real Estate at 592-3920 or 386-6552.

256 WATERFRONT PROPERTIES

BY OWNER
Waterfront Mill Bay, 10 acres, fantastic views, gardens, beautiful woods with two bedroom Cedarstone home. Asking $145,000. Easy terms. Phone 112-743-2307.

EAST SOOKE WATERFRONT
Lot, suitable for permanent home or summer recreation, $25,500. Phone owner after 4 p.m., 479-7868.

THE SAVOY
777 Blanshard at McLure
Beautifully designed steel and concrete building with neighbors like the Empress, Executive House and Chateau Victoria. Sauna, swirlpool and exercise room, plus many quality extras. Three prestige suites still available. THESE ARE NEW APARTMENT HOMES, NOT RESALES.
OPEN HOUSE DAILY
10 a.m.-4 p.m.
(Except Sunday)
Call 383-1821

Park Pacific
Investments Ltd.
383-4124 anytime

Whyte & Gower
Oak Bay Properties Ltd.
2227 Oak Bay Ave.
592-2407

ROCKLAND SUPER SPACIOUS
1-yr.-old condominium home, top floor corner location with a far-off glimpse of the sea from the balcony. SPACIOUS L-shaped kit. SPACE for full-sized dining suite in D.R. SUPER SPACIOUS master bdr. with en-suite. More SPACIOUS than average 2nd bdrm. Cum. den. ADD to this SPACIOUS L.R., entrance hall, en-suite storage, quality w.w., stove, fridge sun drapes. In all you get 1300 sq. ft. of spacious living priced below replacement cost at $52,900, low mnthly maint. Don't miss your chance to view. Call SUSAN LEGGE 592-2407 or 382-5408.

Century 21 REAL ESTATE
PRINCIPAL PROPERTIES
4088 SHELBOURNE
477-9514

OPEN HOUSE
MON.-SAT., 1:30-4:30
LADY ALEXANDRA
137 BUSHBY ST.
12 2-B.R. deluxe, ocean view condominiums, priced from $49,900. For further details phone 477-9514.

FARMER
Investments & Realty Ltd
825 BAY ST. 382-2134

CHATEAUNEUF
1149 Rockland
The quality condominium of 2-bedroom homes is now open for viewing Mon.-Sat., 1-6 p.m.

NEWSTEAD REALTY LTD.
1637 Fort St. 386-5166

OPEN HOUSE
1025 INVERNESS
SAT. 1:30-4:30
One bedroom suites from $30,900 to $34,000. Two bedrooms $46,900 to $47,900. One-Three bedroom apt. $53,900. See our ad on Financial page. Call anytime.
MARY JAMES
598-5166 386-9690

BY OWNER
GORDON HEAD CONDOMINIUM
2 Brs. Ground Fl.
This attractive unit is a choice suite in a small block at Shelbourne and Mortimer St. This outstanding location is within walking distance of K-Mart and Shelbourne Shopping Centres, schools and University. Bus at door. Fridge, stove and drapes included. Amenities incl. sauna, rec. room, shop and reception room. Asking $37,400. Immediate possession. Rent to Purchase may be considered. Phone 477-1917.

FOR SALE BY OWNER
Going traveling so must sell this lovely two-bedroom condominium. It has many luxuries: wall-to-wall carpeting even in kitchen and bathroom, fireplace, two balconies, sky light, extra large kitchen, walk-in closet, lots of storage, 5 appliances. Lovely western view over golf course and Sooke Hills. Possession June 1st. Call C. Douglas 386-1381 or 388-6568.

NOTHING DOWN
3 bedroom, 2-storey condominium. Fridge, stove, washer, dryer, and drapes. Wall-to-wall shag, lots of closet space, powder room, 4-pce. bath, large balcony near Gorge Vale Golf, schools, parks and good bus service. (eg. 1147 sq. ft., $39,900).
Nothing down $410 per month.
$2,000 down $380 per month.
$5,000 down $330 per month.
Loiselle Bros. 383-4568

2 BEDROOMS

A near new cement and brick building, close to the ocean.
—Only 13 suites
—1242 sq. ft.
—Own Utility room
—Window in Kitchen
5 appliances
Your chance to buy into a quality constructed building. To view call B. SIMONS at 386-6762 or 652-1731.
PENTHOUSE REALTY LTD.

BEST PRICED

2 Bedroom condominium, ground floor, spacious living - dining room, with newly finished hardwood floors, frig, stove, washer, dryer and drapes included. Swimming pool, play area, close to schools, bus, stores and senior citizens centre. (MLS). Only $28,000. To view call DAVE ROBERTS, 386-3585 res. 477-1317.

$500 MONTHLY

Option To Purchase
No Down Payment
Near new. Beautiful, superbly constructed building. Downtown location, one bedroom condominium. Unique opportuity. Immediate possession. Asking $31,900. Call Mr. Eric Saffer 388-7733 Excel Realty Investment Corp.

TOWNHOUSE $49,900
With something special, must be seen to be appreciated. 3 bdr. 1½ bthrm., large covered patio, laundry area, large storage space, new wall-wall throughout. 592-7315, 386-2776.

1010-18 FALMOUTH
See these 3-bedroom select townhouses in high location. Price $48,900. Only 3 left. Call 592-3920 or 386-6552. F. C. Hully, Real Estate, 620 View.

258 CONDOMINIUMS and TOWNHOUSES

the Permanent
1125 DOUGLAS ST. and 3647 SHELBOURNE ST
HAMPSTEAD HOUSE
955 Dingley Dell
"A Quiet Place"
Open Daily 2-8 p.m. Except Sunday
— two bedrooms
— most have 1½ baths
— priced from $38,000
Gray Laite 656-5267
OFFICE 382-9191

WOW
2 Bdrms. $33,900
Yes deluxe new 2-bedroom condominium homes from $33,900 with as little as $1,700 down. Why rent? Close to town at 848 Esquimalt Rd. Display Suite No. 3 Open Wed., Fri., and Sat. 1:30-4:30 or by appointment. HERB McDANNOLD or GLEN McDANNOLD 382-9191 or 658-8844.

Family Condominiums
Brand new family condominium units now nearing completion on convenient Queens Ave. location. Featuring 2-bedrooms, 1½ baths, appliances, drapes, undercover parking, etc. Priced from $43,300 with best selection right now. To view call HERB McDANNOLD or GLEN McDANNOLD at 382-9191 or 658-8844.

Choice Location
1. $29,900, 1 BR, spacious LR and Dr, walking distance to town and park. No pets, low assessment, controlled entrance. MLS No. 16663.
2. $43,000, 1380 sq. ft., tastefully decorated, quality carpeting, 2 large BR's, 2 baths, spacious LR and Dr, 2 balconies, walking distance to park and downtown, controlled entrance. Exclusive. To view call ELEANOR BRAY 477-0141 or 592-1130.

The Price Is Right
Three bedrooms, upstairs, sunny corner suite with balcony, L.R., dining room, wall-to-wall. MLS. GRAY LAITE 656-5267 or office 382-9191.

Rockland Townhouses
Executive townhouses nearing completion in this desirable convenient area. English manor styling featuring 3 bdrms., fireplace in living room, dining room, breakfast area in kitchen, main floor laundry, all major appliances, private courtyard, etc. Pricing from $97,500 (Exc.). For further information and viewing please contact HERB McDANNOLD or GLEN McDANNOLD at 382-9191 or 658-8844.

Canada Permanent Trust Company

SOUTHPORT
ESQUIMALT
PANORAMIC VIEW
Of Olympic Mountains, Juan de Fuca Strait and Inner Harbour. OWNER MUST SELL, this almost new 2-bedroom suite with 1½ baths. Carefree living in family-sized kitchen with harvest gold CC stove, FF fridge and dishwasher. Spacious living room and dining room. Security underground parking and many extra features. For an appointment to view call: MLS 386-6796 ARNOLD MARR 477-6233

DELUXE 1-BEDROOM AND DEN
ONLY $35,900
This fine condominium was purchased for the personal use of an Alberta resident. Circumstances have made it impossible to move to Victoria and a decision has been reluctantly made to sell it. It consists of 1 large bedroom plus den, living room luxuriously carpeted. Lots of cupboards, kitchen complete with fridge, range and dishwasher. Substantial low interest mortgage. Exclusive with:
386-6796 John Bunyan 388-7777
WESTMONT REALTY
920 Hillside
386-6796

JOHNSTON
1306 BROAD ST. SINCE 1903

HIGH QUADRA
$41,900
Two bedroom, 1½ years young top floor corner unit with view. Living room and dining room have feature panel wall with sliding doors to private sundeck. Sculptured ceiling. Quality carpet throughout. Wide halls, appliances, stove, frost free fridge, built-in dishwasher, drapes incl. For your living enjoyment whirlpool sauna, large recreation room, hobby workshop room, exercise room, full size billiard room, storage locker, covered parking. Wide halls elevators, nicely landscaped, controlled entrance. Close to shops, on bus line. Sound great! It is. Call now to view this good value.
BILL McCULLOCH 479-4487 or JOHNSTON and CO., 385-2471

H. W. DICKIE LTD.
Presents
HAYCROFT CHASE
5951 Lakes Rd., Duncan B.C.
19 Strata Title Homes
Features include: 1730 sq. ft. 3 bedrooms, fireplace, 2 baths, all major appliances, carports and garages, separate lots, fully landscaped. Priced from $70,000. For more information call MICHAEL EVANS at 746-5171 or eves. 748-9629.
H. W. DICKIE LIMITED
70 Government St.
Duncan, B.C.
"We Sell the Island"

OPEN HOUSE
SAT. 1:30-4:30
NO. 110
1025 INVERNESS
Spacious living area of 1,311 sq. ft. Two bedrooms, master bedroom is 13x16 and in addition to that has walk-in closet and ensuite. Living room is 16x30 with sliding glass doors to garden patio which looks on to beautifully maintained garden shaded by Oak trees. Very quiet. Phone me for more information or a special appointment. Only $47,500. LARRY LINEHAM, 386-2955 or 595-0134. Century 21 Mayfair Realty.

KENSINGTON TERRACE
Over 1,400 sq. ft. of luxury living. Spacious livnig room and dining area, overlooking peaceful garden area. 2 bedrms., 2 bathrms., all appliances including dishwasher. Hot water heat, low maintenance. Billiard rm, exercise rm, sauna, etc. Excellent value. Price $46,900.
C. H. HOLLAND REAL ESTATE
620 View, 592-9784 or 386-1616

EXCEPTIONAL BUY $41,900
Owner moving to mainland, must sell spacious 2 bedroom condominium in University Park Terrace. Includes ensuite, laundry, electrical appliances, drapes. Close to university and schools. Extras are: billiard room, deluxe entertainment room, sauna, swirl pool, exercise room. 111-1870 McKenzie Ave. 477-5859.

HAMPTON PARK AREA
$29,900 and $28,900
For the beginner, lovely 2-bedroom condominium. Large living room, eating area, lots of storage, use of play area and swimming pool. Low down payment. PETER TER VEER, 384-8001 or Res. 479-1588. The Royal Trust Co.

BY OWNER, TOWNHOUSE, 4 Bedrooms, 2 full bathrooms, living and dining room, family room, 2 years old, wall to wall throughout. $58,500. Phone 386-9348 from 4 p.m. to 8 p.m.

258 CONDOMINIUMS and TOWNHOUSES

REALSPAN
1031 VANCOUVER ST. 388-6454
EVERGREEN HILL
1188 YATES ST.
OPEN TO VIEW DAILY
2 to 8 p.m.
—Exceptional quality
—Large Kitchens
—Two Full Bathrooms
—Two bedrooms
—Exceptional design
$41,000 TO $46,000

DELUXE CONCRETE CONDOMINIUM
$36,700
—One Bedroom
—Stove Fridge, D-W
—Prestige Location
—Centre of Victoria

THREE BEDROOMS
$38,900
—For Families
—Stove, Fridge
—Washer and Dryer
—Two Bathrooms
—Spacious 1 Level
TO VIEW ANYTIME CALL
Blake Crothers
388-6454 652-2553

KNOWLES REALTY LTD.

EXPERIENCE COUNTS
Like the experience of the builders who constructed this charming, custom built, brick and siding, "Tudor style" TOWNHOUSE in Oak Bay. Offering living room with dining room in-line. All elec cabinet kitchen. Utility room. W-W throughout, 2 bedrooms, 1½ baths. Your own, completely fenced in PATIO on the front, offering complete privacy and seclusion. The back door opens onto an enclosed, charmingly laid out courtyard, with parking beyond. Close to all amenities and at a price that's hard to beat. YES, only $55,500. For further information, or to view, please call:
Kris Gudjonsson
384-8101
Res. 595-3022

OPEN HOUSE
NO. 403 —
710 LAMPSON
SAT., MAY 15, 1:30-4:00 p.m.
DE LUXE CONDOMINIUM
PANORAMIC VIEWS
ABSOLUTELY ONE OF THE BEST BUYS IN THE CITY — AND YOU WILL AGREE WHEN YOU SEE THIS BEAUTY WHICH CONTAINS 2 BEDROOMS (MASTER ENSUITE) 16x11 and 13x9, 9x10 DINING, 18x15 LIV. ROOM, ALL UNDER LUXURIOUS SHAG. 1½ BATHS. TOP FLOOR — 30-FOOT BALCONY. BEAUTIFUL CITY WIDE VIEWS — EVEN A GLIMPSE OF THE SEA. VERY ATTRACTIVE BUILDING — ONE YEAR OLD. SUPERIOR CONSTRUCTION AND THE PRICE JUST $39,900. FOR PRIOR VIEWING CALL L. MARSHALL, CHARMAN PACIFIC REALTY. 385-9765-479-3234.

Century 21 REAL ESTATE
J. D. BOSDET LTD.
120 - 727 JOHNSON 386-3128

3 BEDROOMS
$33,990
How can you beat this? Living room, dining area, plus efficient kitchen. Close to schools, transportation. Very nice area of Esquimalt. Phone quickly on this. Call: 386-3128 Audrey Crothers 385-4645

$48,900
Cedar Hill Area
Family Living
1500 sq. ft.
3 bedrooms
MLS 15525.

$49,750
North Quadra
Owners have purchased
Quality w-w carpet
3 bedrooms
1½ bathrooms
New MLS 17217
Call:
ALICE MOORE — 592-4529
ED KRAFT — 652-3676

TRANSCONA
1625 Belmont Ave.
$43,900
"Home is where the Hearth is" Yes, this 1200 sq. ft. condominium has a lovely slate-faced fireplace with a mantle. Entering the front door you feel the quality of the plush W-W carpet which runs thruout the home. The master bedroom has an ensuite bathroom with a tiled shower. The beautiful kitchen boasts a 15 cu. ft. frost-free fridge, 30" stove and dishwasher plus luxury nylon carpet. Also included is the washer-dryer. Monthly assessment is low.

Joe Manton
388-4271 382-5211
J. H. WHITTOME & CO. LTD.

ATTENTION YACHTSMEN
EXCLUSIVE WATERFRONT TOWNHOUSE WITH 60 FT. BOAT MOORAGE. Luxury 2 BR. townhouse located in an area of complete privacy and seclusion. Double waterfront with your own 60' boat moorage at your doorsteps. 2 BRs each with their own 4 pce bath — plus, additional 2-piece powder room. Beautifully carpeted throughout with deluxe appliances — stove, fridge, d-washer, washer-dryer. This unit is as new and is completely immaculate throughout. Will sell furnished if desired. For further info and viewing, please call:
386-2111 ALAN WESTGATE 656-3423
MONTREAL TRUST CO.

NEW $34,900
3 bedroom in beautiful Brentwood. 479-8462.

258 CONDOMINIUMS and TOWNHOUSES

ROYAL WOODS
$49,500
1 Bedroom and Den
Here's your chance to buy one of the best suites in this quality building in Saanich. Over 1150 sq. ft. of living space on the top floor with a unique loft area in the suite. Also all the amenities you could wish for, including pool, sauna, games room, library. Excellent existing financing. Don't miss this one! Call:
DAVID BILLINGHAM
388-6424 (Off.)

ROCKLAND AVE.
TOP FLOOR
CORNER
"CHELMSFORD MANOR"
Bright fourth floor corner unit with two bedrooms and bathroom and a half. Six months old and only eighteen units in the complex. Hobby room and workshop. Continuous self clean range and frost free refrigerator are included. $46,900. M.L.S. 16834.
BRENT D. EWING
388-6424 (Off.) 658-5661 (Res.)

SOUTHPORT
$43,500
Located in Esquimalt with lovely views of the sea and mountains, this immaculate suite has 2 large bedrooms, 1½ baths, attractive living room, dining room with mirrored wall and spacious kitchen with eating area. Fridge, stove, drapes and many extras. AN EXCELLENT BUY. M.L.S. 16843.
388-6424 477-6185 (Res.)
JUNE HOUGHTON
BAYSHORE REALTY LTD.
1006 FORT STREET

LIKE JOINING A COUNTRY CLUB
When you buy this delightful 2 bedroom corner suite at ROYAL WOODS. Not only do you receive the advantages of care free living such as
—Kitchen with fridge, stove and dishwasher
—2 large bedrooms, master with 3 pce. ensuite
—2 balconies
—large assumable below current interest financing
AND recreational facilities including
—Swimming pool
—whirlpool
—saunas
—exercise room
—tennis court
—billiards and shuffle board
—lounges
—workshops
—$50,900
FOR INFO ON THIS AND OTHER SUITES CONTACT M. K. LAWSON 479-8813 or PARK PACIFIC INV. 383-4124.

JACK MEARS
OAK BAY REALTY LTD.
"The Professional People"
2194 OAK BAY 598-3321
3618 SHELBOURNE 598-3344

OAK BAY DUPLEX
We have an excellent Duplex with an extra lot — this has just come on the market —
Full asking price $115,000. For further information please call
BILL MOHR HAROLD WHILEY
598-6716 592-2798
OFFICE 598-3321

$25,900
Small — Pet or child welcome in this bright 1 bedroom Condominium — Large living room heat and hot water included in maintenance ½ block from stores and buses MLS 16941
RUTH OR BEN BENNET
592-6257 598-3321

ROYAL WOODS
(McKenzie near Quadra)
—Lovely treed property. Professionally landscaped.
—Large heated indoor pool, with handy outdoor patios.
—Sauna, swirlpool, exercise room and changing rooms.
—Two deluxe recreation lounges.
—Tudor motif reading room with beamed ceilings.
—Hobby room and workshop.
—Magnificent billiard room.
—Tennis court and shuffle board.
We have a nice selection of apartment-homes, AS NEW, available for your inspction and consideration. Most have existing mortgages at BELOW MARKET interest rate. QUICK OCCUPANCY possible.

Studio-One BR	$31,000
One BR	$36,900
One BR and Den	$44,500
Two BRs from	$49,000

For appointment to view call:
ROBERT YOUNG 477-8749
GEORGE BLACK 383-1821
382-2426 383-4124
Park Pacific Investments Ltd.

WATERFRONT
Did you think only millionaires could own waterfront? If you want a 2-bedroom condominium with unobstructed waterview under $60,000 phone MARGUERITE. MLS 16971.
MARGUERITE HOBBS
Bus. 477-9514
Res. 592-0022
CENTURY 21
PRINCIPAL PROPERTIES LTD.

A. E. LePAGE
WESTERN LTD REALTOR
1395 HILLSIDE
386-6331

3-BEDROOM
47,500
Brand new condominium, children allowed here. Close to Esquimalt Rec. Centre and shopping plaza. Here is one you should investigate now. Call Len LeDoux at 386-6331 or 382-9852.

OPEN HOUSE
No. 101 - 2747
SATELLITE
WED., THURS., FRI.
1:30-4:30
Beautiful ocean views from every window of this 2-BR. co-op on Satellite. Low assessments of $76.53 include taxes. Vendor is ill and asking $49,000 for a quick sale. For more information call: ADELLA ZARFT 478-9607 or Lansdowne Properties 592-2431.

BY OWNER, TWO BEDROOM 1½ bath, top floor. Kingsington Terrace. 385-8116 after 5 p.m.

258 CONDOMINIUMS and TOWNHOUSES

P.R.B
P. R. BROWN AND SONS LTD.
FOR THE YOUNG FAMILY
$29,000
Smart 2 bedroom condominium with good sized living room and dining area, convenient kitchen includes range, fridge. Laundry facility in the suite has washer and dryer. Large playground and outdoor swimming pool. The present financing may be assumed. M.L. 16164. Fine opportunity, call:
STAN WINTERBOTTOM
385-3435 Res: 598-2253
P. R. BROWN and SONS LTD.

Green Acres
HENDERSON REALTY
385-9741

CONDOMINIUM BARGAINS
HILLSIDE AREA — Cute, quiet, studio apartment, double pane windows. Terrific buy at $19,900. Financing available. MLS.
BILL McCARTER 592-3970
Or
BOB GIBSON 658-5153

TOWN HOUSE
An unusually attractive townhouse with 3 good bdrms. (master 14x10.1), one and a half baths, and a genuine antique Franklin stove fireplace in the living rm. There is over 1300 sq. ft. of comfortable family living space in this unit, plus a big patio and best of all a safe quiet area for children to play. Wonderful cupboards and storage space and low maintenance and heating costs make this a sure bargain at $49,900. Flexible finance. View by appointment.
CALL: H. GOLBY 592-5730
OR: O. WHITE 592-7220

ESQUIMALT DISTRICT
Three-bedroom condominium on 2 levels. Excellent accommodation, easily financed. Try your offer on the asking price of $40,900. Call:
J. G. McCORMACK 592-6214
C. W. ARNOLD 592-6454

ROYAL RESORT

This Royal Woods special is located on the ground floor — a quiet back corner unit of 2 bedrooms, 2 bathrooms and all the extras to make it a real country club atmosphere — let me show you the large, heated indoor pool, swirl pool, sauna, showers, exercise room, two lounges, billiard room, tennis court, and hobby shop. Offered for quick sale at $48,000. MLS No. 16869
385-7721 Dale Briggs 592-3978
GARDNER REALTY LTD.

3 BEDROOM CORNER SUITE
1177 sq. ft. corner suite, extra bright. Large living room, dining room and kitchen with stove and fridge included. Extra large balcony with southern exposure. Large 7x7 storage room in suite, ½ block to shopping centre and 1 block to rec. centre. Just listed at $42,500.
385-7721 Kent Macleod 595-4273
GARDNER REALTY LTD.

Spencer Castle
2910 COOK STREET
A Unique Luxury Complex
—4½ ACRES OF LANDSCAPED GROUNDS
—GUEST HOUSE offering: 7 en suite bdrms reception facilities large indoor swimming pool, saunas.
—6-STOREY CONCRETE AND STEEL BLDG.
—2 BDRM, 2 FULL BATH CORNER SUITES minimum 1345 sq. ft. spectacular views
BUY DIRECT FROM BUILDER
OPEN TUES. THRU FRI. 9-4
For appointment call 384-4013, 598-1060
Danzo and Franco Holdings Ltd.

THE SAVOY SUPERIOR
1 BEDROOM AND DEN CONDOMINIUM
$52,000—LIKE NEW
This prestige apartment-home, in a beautiful concrete and steel building RIGHT DOWNTOWN, has close to 900 sq. ft. of luxury living space, plus two spacious balconies facing SOUTH. Stove, fridge and dishwasher included plus your own underground parking space. Charming, quiet atmosphere. OPEN FOR VIEWING 10 A.M. TO 4 P.M. DAILY, except Sundays. For viewing at other times call ROBERT YOUNG, 477-8749 or 383-1821 or GEORGE BLACK 382-2426 or 383-4124 anytime. Park Pacific Investments Ltd.

THE SAVOY
SUPER ONE-BEDROOM CONDOMINIUM
$40,900—LIKE NEW
Located on the third floor of an architect-designed steel and concrete building DOWNTOWN, this prestige apartment-home has luxury-wall-to-wall carpeting throughout. The Savoy offers a QUIET ATMOSPHERE, plus many quality extras, including your own underground parking space. IMMEDIATE OCCUPANCY possible. OPEN FOR VIEWING 10 A.M. to 4 P.M. DAILY except Sundays. For viewing at other times call ROBERT YOUNG, 477-8749 or 383-1821 or GEORGE BLACK 382-2426 or 383-4124 anytime. Park Pacific Investments Ltd.

OPEN HOUSE
No. 202 - 25
GOVERNMENT ST.
FRI. and SAT.,
2-4:30 P.M.
An excellent 2-bedroom condominium offered at a very attractive price. Only 3 years old with 1100 sq. ft., including LR, dining area, elec cabinet kitchen, wall-to-wall carpeting throughout. Fridge and stove and drapes included. Close to beach with panoramic views of ocean and city from roof top sundeck. $38,500. For prior viewing please call: JOAN HOPPER, 652-3103 or 592-2431. Lansdowne Properties.

3 BEDROOMS NEAR UNIVERSITY
Townhouse with over 1300 sq. ft. of finished luxury living area. Living room with fireplace, balcony off master bedroom, full basement. (Roughed-in), sauna and swimming pool. Priced to sell quickly $55,900. GERRY FINNIGAN 383-4739. Lansdowne Properties Ltd. 592-2431. MLS.

LUXURY
—Spacious 2 br. apt.
—Woodburning fireplace
—Beamed ceilings
—Large kitchen
—Wall-wall carpet throughout
Good financing available. Offers to $45,900. Ph. 383-9568.

$28,000
Fantastic accommodation — 2 bdrm., own store room. Laundry room plus appliances. 1000 sq. ft. Swimming pool. Real Value for price.
OLIVE L. MARTIN
386-3231 385-7266
BLOCK BROS. REALTY LTD.

258 CONDOMINIUMS and TOWNHOUSES

ORCHARD HOUSE
Studio from $21,000
1 Bedroom from $26,500
2 Bedroom from $36,000
Open 2-8 Daily
Saturday 1-6
Sunday 1-6
647 Michigan St.
382-8231 382-8232

WEMBLEY MANOR
1665 OAK BAY AVE.
OPEN TO VIEW
MON. - SAT. 1:30-4:30
Suites with pleasant views, sunny exposures. From $40,000 to $53,000.

WALTHAM HOUSE
1101 HILDA ST.
OPEN TO VIEW
MON. - SAT. 1:30-4:30
Bright spacious 2 bdrm. suites close to all amenities, from $41,500.

EAST PARK
1050 PARK BOULEVARD
OPEN TO VIEW
MON. - SAT. 1:30-4:30
Prestige 2-bdrm suites overlooking Beacon Hill Park from $44,350.

VILLA ROYALE
964 HEYWOOD AVE.
(Leasehold interest)
OPEN TO VIEW
MON. - SAT. 1:30-4:30
Ideal retirement overlooking Beacon Hill Park, 1 bedrm. from $23,900; 2 bdrm. from $37,500.

1447 ST. DAVID STREET
OAK BAY
Luxurious 3-bedroom condominium suites from $79,000. For appointment to view please call 592-2407.

Whyte & Gower
Oak Bay Properties Ltd.
2227 Oak Bay Ave.
592-2407

SEA VIEW
A short walk to downtown, one block from Dallas Road in steel and cement building. Brick exterior, this condominium has a view of the ocean from the living room with a wrap around balcony. The kitchen has a window, appliances are harvest gold with dishwasher and garburator. Laundry room is complete with washer-dryer included in the price. The ensuite bathroom also has a window and glassed shower. There are only 2 suites per floor 7 floors. Hot water heat. New MLS. Call:
$65,000
WIN DOUGLAS
595-5171 383-9902
CANADA TRUST

Kensington Terrace
$45,900
Come and see this beautiful 2-BR quality suite. Includes: Swirl Pool, Showers, Sauna, Exercise Room, Billiard Room, Recreation Lounge, Workshop, Fridge, Stove and Dishwasher, plus a lovely view of Victoria and Sooke Hills. Priced to sell. For more info. call RICK O'KANE, 386-6257 or SHANE BEFURT, 477-4738 or CENTURY 21, Island Pacific Realty Ltd., 388-6231.

FAIRFIELD
Within walking distance of all downtown amenities with Beacon Hill Park behind. 2 bedrooms, 1½ baths, Immaculately decorate. Stove, fridge, drapes and electric fireplace included in this beautiful unit. Controlled entrance, one year old adult building with covered parking. $46,900.
595-5171 LES BOHER 598-1665
TERRY SMOLLETT
595-5171 656-5882
CANADA TRUST

3 BEDROOMS
$44,000
This 6-month-old condominium offers luxury living with the accent on convenience. You won't believe the extras involved. Phone me for information on this new MLS. Chris Greig. 386-6164 or 479-7995.
Castle Properties Ltd.

TRADES WELCOME
YORKSHIRE HOUSE
935 FAIRFIELD RD.
$43,500 only for this deluxe 2 bedroom, 1½ bath suite with twin balconies. Top 4th floor with city view. Controlled entrance to covered parking. Close to park, hospital, city centre.
BOWDEN REALTY, 383-5524
EVE. WEEKENDS, 658-8855

CORNER SUITE
In Hillside-Cook area, this lovely 2-B.R. suite has seaview, spacious bedrooms, beamed ceilings, formal D.R., top appliances, 1½ baths and only six mo. old. MLS. $49,900. LEIGHTON NOBLE, 386-2955 or 658-8968, Century 21, Mayfair Realty.

DEAN HOUSE
ASKING $56,500.
Offers will be considered on this really beautiful 2-B.R., 1½-bath corner condominium. Huge living room, dining room, sun balcony. Don't miss this opportunity. Call JOYCE MILLER, 384-8001. The Royal Trust Co.

EXCHANGE
Well built 2 BR luxury unit. Vendor moving — will exchange for property in Victoria, Regina, Calgary or what have you, is flexible. Call I. G. LIDSTONE 388-4271 any time.
J. H. WHITTOME and CO. LTD.

$29,500
2-bedroom condominium next door to shopping centre and bus and priced at a very realistic price. This one will go quickly. Call me for more information. LARRY LINEHAM, 386-2955 or 595-0134, Century 21 Mayfair Realty.

TOWNHOUSE, $49,900
Vacant, immediate possession
3-bedroom, 1½ baths
Close to Simpsons-Sears
Large existing mortgage
Try your down payment
Bowden Realty, 383-5524

LAMPSON AREA
$129,500
Lovely duplex, 3 bedrooms each side. High view location. MLS. Call PETER TER VEER, 384-8001 or 479-1588. The Royal Trust Co.

BEACON HILL
One bedroom, ½ block to park and Parliament precinct. Magnificent view from 16th floor. Quiet concrete construction. Fridge, stove, wall-to-wall, drapes. Building provides underground parking, pool, saunas, work shop, putting and bowling greens, laundries. By owner, $30,800. 479-6070.

KENSINGTON TERRACE
Reduced to $33,900 this 1-bedroom, top floor condominium has pleasant outlook and many wanted facilities . . . stove, fridge and dishwasher all included. MLS. Call JOYCE MILLER, 384-8001 to view. The Royal Trust Co.

NO. 101, 1580 POPLAR STREET, one bedroom, $32,500. No. 5, 477 Lampson Street, 3 bedrooms, $33,500. Information phone 592-3461, 658-5162.

GORDON HEAD TOWNHOUSE
UVic, Racquet Club, 3 bedrooms, fireplace, 1½ baths. Balcony off master bedroom, large back yard. 477-3190.

PRIVATE SALE — TOP FLOOR corner suite, one-bedroom condominium balcony, covered parking, close to shopping and downtown. Apply No. 407-1035 McClure.

263 GARAGES FOR SALE, RENT OR WANTED

AUTOMOTIVE AND BOAT storage, month to month. $30. Heated. Indoors. 382-5522.

WANTED: DRY LOCKABLE garage, phone 479-7918.

GARAGE WANTED TO RENT. 384-7883 after 3:30 p.m.

265 HOUSES WANTED TO BUY

SHAWNIGAN REALTY LTD.
Shawnigan Lake 743-5311
LIST YOUR SHAWNIGAN, COBBLE HILL OR MILL BAY PROPERTY with
743-5311 JOHN ELTEMA 743-2607
743-5331 MARIE MALBON 743-5145
Call Collect Anytime

OAK BAY FAIRFIELD
I have purchasers looking for 2-3 bedroom houses in the $50,000-$80,000 range. If you are thinking of selling, please call:
DAVID BILLINGHAM
388-6424 (Off.) 598-1177 (Res.)
BAYSHORE REALTY LTD.
1006 FORT STREET

WANTED
Have a client for a 2-bedroom waterfront or water view home — Oak Bay or Willows area. Please call JESSIE McGRATH, 384-8001, The Royal Trust Co.

YOUNGER COUPLE
Are looking for a solid 2 Bedroom home in the Greater Victoria area up to $45,000. Also required — A duplex. Zoned lot up to $35,000 a basically sound home in need of interior renovation around $40,000-$45,000. And revenue property showing a reasonable return up to $110,000. If you can help call Tom Raig at 386-6164 or 385-1606.
CASTLE PROPERTIES

TOWNHOUSE or CONDOMINIUM
I have a retired couple who have listed their house and want to buy a 2 or 3 BR unit in any nice area, up to $35,000. GLENN NICHOLLS 598-7689 or 592-2431. Lansdowne Properties.

CASH FOR YOUR HOME
Investor will pay spot cash for any home, any area, up to $45,000. Call GLENN NICHOLLS, 592-2431 or 598-7689 (24 hrs.) Lansdowne Properties Ltd.

RETIREE FROM ONTARIO
Wants a 2-bedroom home in quiet area with or without basement depending on layout. Urgent. Call Chris Greig, 386-6164 or 479-7995. Castle Properties.

WE WILL BUY YOUR HOUSE
for cash if it is suitable for rental. Please contract the Sales Supervisor of Homefinders, Wall and Redek

274 PROPERTY WANTED

Houses & Condos.

Are you in the market for a home? Are you afraid that your down payment is too low? Why not let's talk? You may be surprised. Homes from as low as $31,000 The Downpayment? Low.
386-3231 BING RICHARDS 385-3806
BLOCK BROS. REALTY LTD.

CASH

For any vacant land or lots — residential, commercial anywhere in Greater Victoria area. Call JIM RANSON, Westgate Rlty.,388-9941.

280 ACREAGE FOR SALE AND WANTED

A RARE FIND
APPROX. 2.4 ACS.
DURANCE RD.
½ MI. W. OF WALLACE
Lovely view, trees, seclusion
SALESMAN ON SITE
FRI. 6-8 P.M.
SAT. 1-5 P.M.
(unless raining)
Those who want quiet rural living should see this property
J. C. BAXTER 386-7545
ISLAND HOMES LTD.

WANTED
10-20 ACRES within 15 miles of Victoria Centre, with or without dwelling. Must be suitable for nursery type operation.
Call PAT SNOW 592-3931.

A RARE FIND
APPROX. 2.4 ACS.
SAANICH PEN.
$37,500
Lovely view, trees, seclusion. Small acreage in the Peninsula is very hard to find now. If you long for quiet rural living please call: J. C. BAXTER 386-7545, ISLAND HOMES LTD.

FIVE ACRES AND INDEPENDENCE

Two five acre lots level farmland excellent building site on each one with seclusion. $30,000. Call WILF DAVIES 656-5002 or 388-6231. CENTURY 21, Island Pacific Realty Ltd.

HORSE FARM

Five acres with large barn and other buildings. Solid 3 bedroom older home. Perfect set up for horses. $95,000. Call now, WILF DAVIES 656-5002 or 388-6231. CENTURY 21, Island Pacific Realty.

10 ACRES — HIGHLANDS

Take a look at this well-treed property on cul-de-sac with stream running through property for that secluded homesite in 7-mile circle. Asking $40,000 with terms or what have you to trade.
DAVID BILLINGHAM 598-1177
BAYSHORE REALTY LTD.
388-6424

SOOKE 21.9 ACRES WATER VIEW

All cleared, 5 room older home municipal water, hydro, only 1½ miles from Sooke. Could be future townhouse development or mobile home court. Make an offer on asking price of $175,000 Call: — — 477-1841 R. BOURDIN 642-4150
BLOCK BROS. REALTY LTD.

DUNCAN 4.23 ACRES

Hottest Deal in Town for $21,900. Low down payment on this well treed acreage ideal for mobile home or hobby farm Freddy Starke 386-6164 or 479-3866 Castle Properties Ltd.

ACREAGE

5-Acres Duncan adjoining Cowichan Golf Course $52,900.
5 Acre Lots — 6 miles from Duncan $22,900 and $21,900.
22.4 Acres Cobble Hill Only $62,900.
For more information quickly Call Irene Dalziel 386-6164 or 477-6380
CASTLE PROPERTIES

EAST SOOKE

136 acres of secluded nicely wooded land surrounded by Park with access off the East Sooke Road. A terrific holding property priced at $136,000. Exclusive. Financial Survey Limited. M. E. Braithewaite. 384-9305, RES. 592-0638.

2 VIEW ACRES

Overlooking Juan de Fuca and Olympic Mountains. Hydro and water available, heavily treed. $27,900. MLS 16159. RONA HIGGS: 642-3835 or 478-2121. NANAIMO REALTY (VICTORIA) LTD., LANGFORD BRANCH.

LAKEVIEW 3.3 ACRES

2 homes possible subdivision. $64,500. MLS
595-2904 THE ZIEGLERS 592-1768
CANADA TRUST

2 ACRES

Cleared level meadowland North Saanich. Pleasant country setting. 165 ft. road frontage. ML 17006.
658-5794 BILL REMPLE 477-1841
BLOCK BROS. REALTY LTD.

COBBLE HILL

22.4 acres lovely treed acreage priced to sell at $62,900 with low down payment or vendor will accept trades. Freddy Starke 386-6164 or 479-3866 Castle Properties Ltd.

ELK LAKE AREA

5-Acre parcel. Stately treed, very secluded lovely building site. $69,900. PETER TER VEER, 384-8001 or 479-1588. The Royal Trust Co.

Required in the Sooke Area, up to 15 acres of good land. Will pay all cash. Call at once to
P. G. JACKSON LIMITED
1070 Douglas Street 386-9102

HOBBY FARM
4 acres within 5-mile circle, $129,000. 479-1438 after 5 p.m.

DUNCAN, 9.6 ACRES, PAVED road 2 sides, $56,900. 652-1851 or 112-748-2185.

285 UP-ISLAND PROPERTIES

BEEF FARM

Black Creek-Comox Valley. 137 acre farm, 1800. sq. ft. home, 2 barns, machine shed and other outbuildings, machinery included. 65 acres under cultivation. Remainder 2nd growth and rough pasture. A good buy at $175,000. MLS Brochure available.

DUNCAN AREA— 2 ACRES ON THE MOUNTAIN

Rugged mountainnous seaview site A challenge to architect and builder. Treed with fir, arbutus and oak. Some rock outcroppings. $24,000 to $26,000 to view either of the above call GARY SUTHERLAND 746-5171 or evenings 748-8810.
H. W. DICKIE LIMITED
70 Government Street
Duncan, B.C.
"We Sell the Island"

PARKSVILLE — A PLACE IN the sun, gracious 2 bedroom house, across the street from the beach, electric heat, large fireplace, developed garden. All for $45,800. Open House Sunday, May 16th, from 2-5 p.m. 375 Dogwood Street, turn towards the beach at the Ranger Station just north of Parksville and follow sign.

QUALICUM BAY

MOBILE TRAILER PARK that has just been expanded a good thriving business on 2.64 acres with 3 houses, 4 cabins plus trailer, 8 mobile pads. To view call Hazel Campbell 386-6161 or 592-0632. Castle Properties.

BY OWNER
New 4 bedroom house at Crofton on ½ acre seaview lot. A large sundeck leads from the kitchen over the double carport, unique living room, dining room and beautiful cabineted kitchen, 3 bathrooms, large rec room, 2 fireplaces. Phone evenings 746-5297.

DUNCAN — THREE BEDROOM farmhouse on 7 acres. Very close to all facilities, price $57,000. Chemainus — 2 bed 5X5 duplex, seaview in good residential area. Price $43,000. Please phone 748-2719 during day or weekends.

LOG HOME
Almost completed, 1,900 sq. ft. 2-storey log home. One acre, Cobble Hill. 4-bedroom, verandahs, knotty pine cabinets, old red brick heatilator fireplace, electric heat, garage workshop, garden area. $68,500. 743-5441.

DENMAN ISLAND NEW ONE-bedroom house on ½ acre. $26,500. 335-2262 or 335-2715.

285 UP-ISLAND PROPERTIES

EASY LIVING

1 year old, exceptionally well built 5-plex. Could be approx. $18,000 per year gross revenue or over $1,000 plus per month, and deluxe 1200 sq. ft. home with full finished basement. Too many extras to detail. Ideal view retirement property in Parksville. F.P. $179,000. Call or write:
NORM DOUGHTY
Res. 752-6507

SMALL ACREAGE

2½ acres only one mile from Parksville, nicely treed, cleared building site, small creek runs through property. $20,000. Call or write:
Bud Johnson
Res. 248-5274

IDEAL RETIREMENT

Brand new 2 BR., no-step home. Close to all amenities in downtown Parksville. Nicely treed fully serviced lot. Attached carport with storage area. Wall-to-wall carpet, separate utility, large rooms. All this and more for only $35,000. Call or write:
BUD JOHNSON
Res. 248-5274

pearson REALTY LTD
BOX 399, PARKSVILLE, B.C.
248-3216 752-6964

This miniature estate of 7-plus acres offers the finest views in the area, with 300 feet overlooking the Strait of Georgia. The high bank, giving privacy, has a winding path to the beach. A tiny cove gives shelter for small boats. Clams, oysters and excellent fishing. The buildingsit e has been selectively cleared with a winding drive through tall trees. Hydro and underground telephone laid on. A pretty stream with adequat water flows down to the beach. For further detailed information and appointment to view, please call (Mrs.) E. Wakeford-Cox, 752-6727 or 752-6964.

pearson REALTY LTD
BOX 399, PARKSVILLE, B.C.
248-3216 752-6964

Sell or Lease By Owner Direct BEAUTIFUL QUALICUM BEACH Open House

SAT., MAY 22—MON., MAY 24
2:00—4:30 p.m.

Outstanding 2 yr. old 2100 sq. ft. home with superb view of Georgia Straits. Professionally landscaped property in Qualicum's most exclusive residential area, directly across from Golf Course. 3 or 4 bdrms. den, dining rm., 2 full baths, wine cellar, large living rm (15x23) with O.F.P. and family rm. with bar-sink and O.F.P. Astonishing array of modern built-in features, including over-sized Jacuzzi jet swirlpool bath, Jenn-Air indoor B.B.Q., automatic Central vacuuming system, luxurious, w-w carpet throughout, thermo-pane windows, and special electronic air-filtering system. Appraised price $92,500. For additional prior information please write Box 303, Qualicum Beach, leaving name and phone no.

11 ACRES BOWSER

Well treed acreage in the ALR just off the Highway approx. 2000 ft. north of Bowser Legion. Priced at only $33,000 with ½ down, balance at 10%. To see contact David Hansen 112-338-8959 or 112-334-4424 (office). LMS Homes Ltd. Courtenay, B.C.

ATTENTION HOMEBUILDERS
Build your dream house on one of these beautiful half-acre lots, and keep the other for privacy, or sell it and buy a boat so you can take advantage of the excellent fishing nearly located on Chuckwagon Trail, near the junction of Cedar and Yellowpoint roads. This is a great buy at $24,000. The present owner has drilled a well and fenced the property in preparation for building. For further information call, National Trust Co. Ltd.
ENA and KELLY NEMETH
595-2961 Bus. Res. 477-4641

A. E. LePAGE
WESTERN LTD. REALTOR
1395 HILLSIDE AVENUE
386-6331

5.54 ACRES COBBLE HILL

Corner of Fisher Rd. and Island Hwy. Home plus 6-car workshop on property. Lets hear your propositions for development. Asking price $165,000. MLS 16799.
Call LEN DEDOUX 386-6331 or 382-9852.

LADYSMITH

10.8 ACRES of R-3 zoned land, heavily treed and with stream running through property all year. Water and power close by. Could be subdivision or mobile home park. Asking $49,750. MLS. For more information and to view please call:
E. WILKINSON or O. DOUGLAS
382-4251 anytime
RITHET AGENCIES LIMITED
714 Fort Street, Victoria

BEAUTIFUL BAMFIELD

on Vancouver Island's west coast. Offers seclusion and privacy. Call me about this charming 2-bdrm. panabode home, with a F.P. in L. Rm.; situated on a 5-acre lot within easy walking distance to the beach. Priced at a modest $60,000 for a quick sale.
JACK GREENWOOD — 386-2911
Homefinders, Wall and Redekop

SOMETHING DIFFERENT SHAWNIGAN LAKE

A large executive A-frame with over 2,000 sq. ft. of living space, including 3 bedrooms, living rm, with centre fireplace, dining rm., 5 sundecks, sauna, thermopane windows, views of Shawnigan Lake on an easy-care lot. Asking $82,900 with good terms. For further information please call Don Oakes, 478-4334 or B.C. Land, 478-5588. MLS 16069.

DUNCAN LAND
7½ acres, zoned R-2 with water and sewer condo's on one side, residential on other. Hold, then build in 18 months. Vendor will carry or trade.
BRIAN RIPLEY 598-3321
JACK MEARS OAK BAY REALTY LTD.

COSY OLDER TYPE 4-BEDROOM house on 1 acre includes pump house, cold room woodshed, garage, chicken house with fenced pen, ½ acre fenced, suitable for cow or horse, located 5 miles from Courtenay on Dove Creek Road. Phone 334-3288.

COSY 3 BEDROOM HOUSE ON ½ lot in downtown Duncan. Completely renovated and sitting on cement foundation. W-W carpeting, new fixtures and plumbing. A-O furnace, freshly stuccoed. Full price $28,500. To view call 743-2527.

FOR SALE BY OWNER
3 bedroom house with basement, in Mill Bay, 3 years old. Has seaview, sundeck, 2 bathrooms and fireplace. Lot size 70x185. $45,800. 743-5380.

FOR SALE BY OWNER, MILL Bay, Waterview, 2 bdrm home in good condition. ½ acre with fruit trees and garden. Clear title. $48,500. Phone 112-743-5953.

CHOICE WATERFRONT LOT No. 7, 140' beach frontage, in the Buchaneer Beach, Bowser. Includes 24' trailer. Hydro, $32,000. 383-4023 after 5 p.m.

NEW, 2-BEDROOM HOME, elec. heat, fireplace. For particulars 5853 Carmel Drive, Duncan. Phone 748-3593.

LOT, 80X154, NANAIMO, IN NEW home section, near Diver Lake, $15,000. Owner, 478-0132 after 6 p.m.

EAGLE REALTY LTD.
Box 1060, Parksville, B.C.
Telephone 248-6191

NEW HOUSE WITH 1 ACRES $63,700. 743-5487 Cobble Hill.

285 UP-ISLAND PROPERTIES

OPEN HOUSE

SAT. - SUN. 1-5 p.m.

HUTCHINSON RD. COBBLE HILL

New 3 bedroom house plus 3 bedroom trailer rented at $150 per month in Cobble Hill. $55,000.
New 2 bedroom house in Cobble Hill. 1100 sq. ft., double carport $39,900.

BRIAN HURST
743-2544
LARRY WILCOX
746-6888

J. H. WHITTOME & CO. LTD.
252 Trans Canada Highway
Duncan B.C. 746-6161

the Permanent
58 Station St.
Duncan, B.C.

5.3 Acres corner property on paved road, level land, all fenced. 4-year-old 2-storey hip roof vxx barn. Municipal water. Sewer approx. 400 feet from boundary. $60,000. Contact JACK BAILEY 746-6589 Eves. or 748-8105.
7 acres, 6 miles north of Duncan, 1200 sq. ft. full basement home. Excellent design and superb construction. Heavy duty shop and garage for 8 vehicles. Ideal for equipment operator or conversion to stables for horses. Contact JACK BAILEY 746-6589 Eves., or 748-8105.
THE PERMANENT
58 STATION ST.
DUNCAN, B.C.

SALT SPRING LANDS LTD.

PENDER ISLAND
Nearly 1 acre, treed, secluded, serviced. $7900.

Other building lots from $6000.

4½ acres, superb view from high building site. $16,500.

10 acres, level, manageable land, arable. $32,500.
WATERFRONT
½ acre, treed, moorage, fully serviced. $20,000.

1 acre, treed, 155' shallow beach, excellent moorage. 2 bdrm. furnished cottage. $49,500.
CALL COLLECT MANFRED BURANDT
Pender Island 629-3271

SALT SPRING LANDS LTD.,
Box 69, GANGES, B.C.
537-5515

BY OWNER
½ acre seaview lots at Maple Bay and Crofton. Priced from $13,000 to $20,000. Phone evenings 746-5297.

1 ACRE, NEAR COWICHAN River, going fast at $12,500. Phone Duncan 748-2463.

290 FARMS FOR SALE AND WANTED

COBBLE HILL FARM

20 acres, majority cleared and all fenced and cross fenced. Lovely 5-bedroom home with paved circular drive, first class barn, small chicken house, heavy duty shop (designed for gravel or logging truck servicing). 3 wells, plus rental trailer on property. Must be seen. Full price $162,000. For appointment to view call MICHAEL EVANS at 746-5171 or evenings at 748-9629.
H. W. DICKIE LIMITED
70 Government Street
Duncan B.C.
"We sell the Island"

DEEP COVE FARM, 9½ ACRES, access from 11069 West Saanich Road and Grafton Road, level pasture, orchard and landscaped garden. 1,600 sq. ft. rancher, 3 bedrooms, living room, dining room, granite fireplace, automatic oil heat, large sundecks. Self-contained guest cottage, double garage, workshop with heavy wiring, sauna, greenhouse, barn and hay loft for 20 head of cattle. Various farm outbuildings, fully fenced and cross fenced, city water, irrigation pond, and well water. Adjoining 20 acre pasture could be leased. $152,000. Financing available. Phone 656-2602 after 4 p.m.

WELL KNOWN SMALL ORGANIC FRUIT FARM OF 4.81 ACRES IN CENTRAL SAANICH. SMALL HOUSE AND GOOD OUTBUILDINGS. ASKING $129,500. CALL: C. ARNOLD — J. McCORMACK
592-6454 592-6214

293 GULF ISLAND PROPERTIES

NORTH PENDER ISLAND

Warm up with the weather, then get hot on these properties:

WATERFRONT
ROAD IN — excellent building site. Build steps to plateau below. SW view, rocky easy access beach. A snap at $25,500. Other oceanfronts starting at $17,500.

LAKEFRONT
A Frame on sewer line, completely with furnishings — 2 rowboats, swings, float with diving boards, moorage at Marina for 21 ft. boat plus a good running car. All this for a low $25,000. Move in and start living the good life.

CAMPER TRAILER
All services in. Wharf in at lake. Ready for weekending and summer fun. A steal at $18,500.

HOBBY FARM
For the horse lover — 37 ac. — mostly level — some cleared frontage on two roads. Older home and cabin. Sunny locations. Priced at $77,900.

25 AC. — over 500' waterfront, excellent sandy beach. Old home, approx. 5 ac. cleared level land— more can be cleared. Full Price $110,000.

800 sq. ft. Pan-a-bode among the evergreens, on sewer line, on quiet lane. It's not too high at $34,000.

Choose one of these. $6,500-$17,500. Seclusion, views, water system, also various acreages.

On Saturna Island, seclusion — Privacy, $6,500 - $15,000, waterfront. Come to the "Bahamas of Canada" by phoning a Gulf Island Specialist TED DEVER 629-3371 or 629-3434 collect.

MACAULAY NICHOLLS
MAITLAND and CO. LTD.
1730 Marine Drive, West Vancouver
926-6811

A GULF ISLAND RETREAT AND INVESTMENT
This beautiful property located on Pender Island is just under nine acres and offers panoramic views over Swanson Channel, privacy and possible future development (current zoning allows three dwellings)
There are two attractive well planned cedar homes of about 1100 sq. ft. with large sun decks.
OFFERED AT $135,000.00 with excellent financing available.
FURTHER INFORMATION AND VIEWING WITH PETER NASH AT 598-3321 OR 592-3473
BROCHURE AVAILARLE.
JACK MEARS OAK BAY REALTY LTD.

Lots of Acres Acres of Lots

Saltspring Island. 32 acres can be subdivided into 3 ten-acre lots. Water, road frontage, located near Cusheon Lake. MLS $95,000. GRAY LAITE 656-5267 or office 382-9191.

Canada Permanent Trust Company

SAVARY ISLAND
Ideal recreational property close to beach. $4900 each or $9750 for 2 lots. PETER TER VEER, 384-8001 or Res. 479-1588. The Royal Trust Co.

PLUMB CONSTRUCTION
Building in the Gulf Islands, May-October. Victoria 595-4239, Vancouver 926-9563.

293 GULF ISLAND PROPERTIES

HORNBY ISLAND Recreational Lots Ideal For Retirement and Investment

Looking for a place for summer holidays, retirement or investments? Try this Island! Its many features include large natural parks, safe beaches, good fishing area, oysters, clams, etc. excellent area for bicycle riding, hiking or just plain walking. Excellent and inexpensive car ferry system. Now have available an excellent selection of lots. Some grassy, treed, waterfront, view or back privacy lots, some very nice ones with cabins on. Prices start from $6,000. For more information or to view contact Dave McLaughlin, personally, at Nanaimo Realty Co., Ltd., Box 518, Nanaimo, B.C. at 754-2311 or eves. 753-5847.

2.75 ACRES ON SATURNA ISland, 2 small cabins, water, hydro, septic, 10 minutes walk from ferry. 652-5578 after 5 p.m.

GANGES, LOT 156X106X182X102 level. Price $17,700. Phone 597-3920 or 386-6552. F. C. Hully, Real Estate. 520 View.

FOR SALE: WATERFRONT lease on Lasquetti Island. Victoria Press, Box 264.

DENMAN ISLAND: NEW ONE-bedroom house on ½ acre. $26,500. 335-2262 or 335-2715.

294 MAINLAND AND OUT OF PROVINCE PROPERTIES

SUNNY SUNLAND, SEQUIM, Washington. Contemporary, on golf course. $98,400. Ranch Realty, Route No. 6, Box 126, Sequim, Washington, 98382, or call 206-683-3396.

2½ ACRES
3 bedroom house, 1100 sq. ft., copper plumbing, taxes approx. $300. Southern Manitoba. $43,500. 598-3894.

HOW TO WRITE

A GOOD

CLASSIFIED ACTION AD

1—IT'S BEST to start your ad with the name of the article or service you have to offer. If you have an apartment, room, etc., for rent, or property for sale; start your ad with the location.

2—BE CLEAR. Readers respond more quickly and favorably when given complete, definite information. Always include the price in your advertisement.

3—MAKE IT EASY for the reader-prospect to reach you. Always give your telephone number or your name and address. If you do not have regular hours, state a preferred time for the prospect to get in touch with you.

4—PLAY SAFE. You get the greatest reader attention by using consecutive insertions. A six-day order is best and costs less, and you can, of course, stop your ad as soon as you get the results you want. You pay only for the days your ad appeared. Lower yearly rates are available to those who wish to keep their services or products before the public.

5—PLACE YOURSELF in the reader's position and ask yourself what you want to know about your offer. The answer you give will make a good Want Ad.
Don't allow the reader to speculate.

6—GIVE YOUR PROSPECT every inducement you can with good copy. Classified action ad readers have the money and are already interested in buying the merchandise or service you have to offer; the details and information you give are the most important.

7—TO PLACE YOUR AD, call 384-2121, your direct line number to fast Want Ad action. A courteous, efficient advisor will be glad to help you word and place your order. And remember, Classified Action Ads afford bring the desired results do so you the most complete coverage. Telephones are open 8:00 a.m. to 6:00 p.m. for you daily, Monday through Saturday call:

Deaths and funerals

305 DEATHS and FUNERALS

BERGSTROM — Passed away suddenly at his home, 2064 Kendal Ave., on Thursday, May 13, 1976, Mr. Neil O. Bergstrom aged 81 years, born in Stockholm, Sweden and aresident of Victoria for the past 25 years. He leaves his loving wife Kathleen; 3 brothers, George and Albert of Sakstoon and Stanley of Winnipeg. He was a veteran if the First World War and had been with the T. Eaton Co. for 31 years retiring in 1960.
Funeral serivce in the FAMILY CHAPEL of McCall Bros. on Monday, May 17, at 1:30 p.m. with the Rev. Arnold Bergstrom, nephew of Mr. Bergstrom, conducting the service.

KISELBACH — In the Victoria General Hospital on May 13, 1976, Mrs. Alvine Kiselbach, aged 84 years, of 1778 St. Ann St., born in Neumanufka, Ukraine and came to Canada in 1950. Widow of Martin Kiselbach, she leaves one son, Eric Schultz of Victoria; three daughters, Erma Zarft, Victoria, Evelyn Schickler, Cassidy P. O. and Hortensie Sarin of Milwaukee, U.S.A.; 8 grandchildren; 10 great-grandchildren; numerous nieces and nephews.
Funeral service in the Good Shepherd Lutherna Church, 2315 Cedar Hill Rd., on Monday, May 17 at 10:00 a.m. with Pastor F. Knobel officiating. McCall Bros. Funeral Directors in charge of arrangements.

SAIKALI — In Victoria, B.C., on May 11th, 1976, Mr. Georges Khalil Saikali, aged 40 years, born in Lebanon and a resident of Victoria for the past 3 years, late residence, Suite 332, 200 Dallas Rd. He leaves his wife Jasmine, son, Khalil and daughters, Anita, Raymonde, Mary and Kathryn, at home; his father, 3 brothers and 1 sister in Ottawa, Ont. and 1 sister in Montreal, Quebec.
Service and interment in Ottawa, Ontario. Arrangements by the Sands Mortuary Limited.
SANDS — VICTORIA

SPENCE — Rev. John Rutherford of 2222 Edinburgh Street, New Westminster, formerly of Winnipeg, passed into the presence of his Lord, Wed., May 12th, 1976, in his 96th year. Mr. Spence served as a missiosary in China and Hong Kong for 31 years. He is survived by his loving wife Florence, three daughters, Mrs. S. (Margaret) Coop of Niagara Falls, Ontario; Mrs. R. (Jean) Thorkelsson, of New Westminster; Mrs. J. (Patricia) Kirkpatrick, of Bellingham, Wash.; one brother William of Winnipeg; 11 grandchildren, and 4 great-grandchildren.
Funeral service on Mon., May 17th at 1 p.m. from the Broadway Tabernacle, 2677 East Broadway, Vancouver, Rev. James House officiating, assisted by Rev. Stirling Lee. Interment Forest Lawn Memorial Park. Donations to the Living Memorial Fund will be appreciated. Woodlawn Funeral Homes New Westminster in charge of arrangements.

STEPHENSON—In Victoria, B.C., on May 12, 1976, Mrs. Annie Stephenson, aged 93 years. Born in Hull, Yorkshire, England and a resident of Victoria for the past 28 years, late residence Ste. 205, 1270 Beach Drive, formerly of Sanctuary, Sask. Predeceased by her husband, George Simeon, daughter, Mrs. Mary Haagenson and 2 granddaughters. She leaves her son, Martin Stephenson, Kyle, Sask.; daughters, Mrs. Mervin (Hilary) Walker, Rosetown, Sask.; Mrs. Craries (Alice) Ostermann, Calgary, Alta. and Elizabeth, at home.; 13 grandchildren; 13 great-grandchildren; 1 niece in Victoria, 2 nieces in England and a niece in Australia.
Service will be held in the Sands Mortuary Limited "Family Chapel of Memories" on Monday, May 17th, 1976 at 2:00 p.m. Rev. Canon Robert Willis and Rev. Peter W. R. Isles officiating. Flowers gratefully declined. Those so desiring may contribute to the charity of their choice.
SANDS — VICTORIA

308-A CARDS OF THANKS

Thanks to many friends who offered sympathy. Thanks to Dr. Penn for the many years of care during my husband's long illness, to Dr. Ray Boak his chiropractor and to the Acupuncture Clinic at Victoria General Hospital where he received relief from pain. Thanks to Dr. Siddiqui and the staff of the Royal Jubilee Hospital, particularly the nurses and nursing services both in the hospital and in The Bay Pavilion. — The Nixon Family.

Mrs. Vera Rigby, Frances and Brian, would like to express their heartfelt thanks to their many friends, neighbors and relatives for thier flowers, cards and messages of love and sympathy in the sudden loss of a loving husband and father, Ernest. Also the Board of School Trustees and Administration School District No. 61, and the G.V.S.B.E.U. local 382 and the "The Boys of the School Board.

309 IN MEMORIAMS

JENKINSON, Mary—Died May 14th, 1971. In loving memory Dorothy.
SMITH — Violet Elizabeth who passed away May 14th, 1971, will always be remembered as a loving wife and mother by her loving husband David and daughters Mildred and Evelyn, sons-in-law Jim and Howard and grandsons David and Colin.

THEY SHALL GROW NOT OLD, AS WE WHO ARE LEFT GROW OLD. AGE SHALL NOT WEARY THEM, NOR THE YEARS CONDEMN. AT THE GOING DOWN OF THE SUN, AND IN THE MORNING, WE WILL REMEMBER THEM.
WITH GRATITUDE, SANDS.

310 FUNERAL DIRECTORS

Sands
SERVING VANCOUVER ISLAND
WE CARE
Dedicated to service
Sensible Prices
SANDS FUNERAL CHAPELS
VICTORIA 388-5155
SIDNEY 656-2932
COLWOOD 478-3821
DUNCAN 746-5212
LADYSMITH 245-2331
NANAIMO 753-2032
Your seven community Chapels, Independently Family Owned and Controlled. Sands since 1912.

MEMBER BY INVITATION
NSM NATIONAL SELECTED MORTICIANS
SINCE 1892
VICTORIA, 388-5155
SIDNEY, 656-2932
COLWOOD, 478-3821
DUNCAN, 746-5212
LADYSMITH, 245-2331
NANAIMO, 753-2032
Removal And Service Arrangement
Covering Vancouver Island
A Division of Sands

IFC INTERNATIONAL FLIGHT CARE
Specializing in forwarding to or from anywhere
WORLD WIDE FUNERAL INFORMATION SERVICE
call collect
or cable
"Mortuary Victoria"
A Division of Sands

CUNNINGHAM FUNERAL CHAPEL
1155 Fort Street
Phone 384-5512 or 384-8626
Offering dignified moderate service for all. Geo. S. Cunningham owner, manager.

310 FUNERAL DIRECTORS

McCall's
MONDAY
KISELBACH, Mrs. Alvine
10:00 a.m.—GOOD SHEPHERD LUTHERAN CHURCH
DEVINE, Mrs. Mary Kathleen E.
1:15 p.m.—FLORAL CHAPEL
BERGSTROM, Mr. Neil O.
1:30 p.m.—FAMILY CHAPEL
McCALL BROS.
Floral Funeral Chapels
385-4465

Hayward's Thomson & Irving
Funeral Chapels
1625 Quadra St.
384-2612 — 386-3505

FIRST MEMORIAL SERVICES
Serving the Public and Exclusive Underfakers for the Memorial Society of B.C. 658-5244.

Off and again, a leaf blown
by the wind

Falls on the broad ocean
and sinks below.

'Tis never lost; where'er it
fate may blow,

The imprint of its settling's
left behind.

And so with every life,
whate'er its kind,

It shapes itself a place,
'tis destined so,

If hence in peace or turmoil
it should go,

Its influence ever lives,
as 'twas designed.

311 MONUMENTALS

STEWART MONUMENTAL Works Ltd.
ESTABLISHED 1896
Memorial of Distinction
Marble fireplace and tabletops
1402 May St. 384-3452

"The Finest in Craftsmanship"
MORTIMER'S MONUMENTS
633 DAVID ST. 383-6421
ESTABLISHED 1877

313 MISCELLANEOUS

IN MEMORIAL DONATIONS
to be used exclusively for
CANCER RESEARCH
should be directed to
CANADIAN CANCER SOCIETY
857 Caledonia Ave., Victoria

NOTICE TO CREDITORS
In the matter of the Estate of Rosanna Sharp, deceased, late of 857 Rupert Terrace, Victoria, B.C
NOTICE is hereby given that the creditors and others having claims against the Estate of the above deceased are required to send them to the undersigned Executor at 119-645 Fort Street, Victoria, B.C., before the 14th day of June, 1976, after which date the Executor will distribute the said Estate among the parties entitled thereto, having regard only to the claims of which he then has notice.
William Cathro,
Executor.
By W. Burns Scott,
His Solicitor.

Environment Canada
Environnement Canada
TENDER
Sealed tenders, addressed to the Head, Purchasing and Materiel Management, Environment Canada, 512-1230 Government St., Victoria, B.C. V8W 1Y4, will be received until 3:00 P.M., P.D.T.
FRIDAY, MAY 28, 1976
for
SUPPLY AND INSTALLATION OF A FENDER LOG SYSTEM
at the
Institute of Ocean Sciences,
Patricia Bay,
North Saanich, B.C.
Tender Documents, including Plans and Specifications, can be obtained from R. W. Crouch, Dept. of Environment, 512-1230 Government St., Victoria, B.C.

NOTICE TO CREDITORS
ALICE LETITIA CAMERON, formerly of 4464 Markham Road, Victoria, British Columbia, deceased.
NOTICE IS HEREBY GIVEN that creditors and others having claims against the estate of the above deceased are hereby required to send them to the undersigned Executors, c/o 737 Fort Street, Victoria, B.C., before the 12th day of June, 1976, after which date the Executors will distribute the said estate among the parties entitled thereto having regard only to the claims of which it then has notice.
ELIZABETH NORAH DAVIES and
YORKSHIRE TRUST COMPANY
Executors
BY COX, TAYLOR, HOLMES, BARBER AND JOHNSTON
Their Solicitors

CAPITAL REGIONAL DISTRICT
PROJECT S.A.M. (1976)
SALT SPRING ISLAND
CALL FOR TENDERS
Sealed Tenders, clearly marked on an envelope "Project S.A.M. Salt Spring Island" will be received at the office of the Executive Director, Capital Regional District, 524 Yates Street, Victoria, British Columbia, up to 12 o'clock noon, Friday 28th May 1976.
The work comprises the collection, haulage, and preparation of derelict vehicles from residential properties on Salt Spring Island. Suitable marshalling yards will be provided by the Capital Regional District near Fulford Harbour. The derelict vehicles are to be prepared by the Contractor for crushing by the Provincial Government crusher. Preparation includes the removal of all wheels, tires, loose seats and gas tanks at the marshalling yard. The Capital Regional District will advise location of all vehicles to be hauled.
Copy of the Contract Documents may be viewed at the Capital Regional District's Engineering offices at 524 Yates Street, Victoria, British Columbia after 14th May 1976.
Two copies of the Contract Documents may be obtained on payment of ten dollars ($10.00), which sum is NOT REFUNDABLE. Certified cheque for Contract Documents must be made payable to "Capital Regional District."
The lowest or any Tender will not necessarily be accepted.
N. Howard, P. Eng
Chief Engineer

Two Firefighters Injured In $30,000 House Blaze

Two Victoria firemen were injured and $30,000 damage done when a spark from a fireplace ignited the roof of a two-storey home at 423 Edward in Vic West Thursday night.

Deputy fire chief Carl Coates said today firefighters Denny Morris, 32, and Bert Wilkinson, 45, were injured fighting the fire reported at 6:58 p.m.

Neither man required hospital treatment. Morris was taken home suffering smoke inhalation and a minor burn to his lower left forearm Wilkinson remained at the scene after receiving first aid for a cut to his knee.

It took firemen nearly two hours to extinguish the blaze which was confined to the upper half of the building.

Owner R. J. Taylor placed loss of contents — catering supplies and linen stored in the attic — at $10,000. Coates estimated structural damage at $20,000.

Taylor told firemen he had been using the fireplace that evening.

Coates said a spark apparently had landed on the roof and started a smoldering fire which was not detected until it had burned through into the attic and had reached "serious proportions."

Oil Pumps May Avert Disaster

LA CORUNA, Spain (Reuter) — Dutch salvage specialists today begin a delicate operation to pump oil out of the wrecked Spanish tanker Urquiola, hoping to avert an environmental disaster along Spain's northwest coast.

If the weather remains good the experts, who are due to fly in from the Netherlands with special equipment today, plan to pump enough oil out of the Urquiola to be able to refloat the vessel.

It was not possible to determine whether it has broken in two, as earlier reports indicated, or whether it was still in one piece. Only part of the stern remained above water.

An estimated 80,000 to 90,000 tons of crude oil from the Pursian Gulf may still remain of the original 110,000-ton cargo aboard the ship, wrecked Wednesday at the harbor entrance of La Coruna.

The undersecretary of state for the Spanish merchant Admiral Enrique Amadoor Franco, said Thursday night that as little as 5,000 tons may have seeped into the sea, with the balance of the leakage going up in flames.

Thick smoke enveloped a radius of about 60 miles after the vessel ran aground and was rocked by a series of explosions. Thursday night, the navy, Admiral Enrique Amadoor Franco, said Thursday night that as little as 5,000 tons may have seeped into the sea, with the balance of the leakage going up in flames.

The main damage so far has been to the shellfish industry and beaches around La Coruna.

In places the sea is covered with thick clots of oil and black waves break on the shoreline. The shellfish beds, mostly oysters and mussels which are harvested by about 6,000 fishermen, are threatened.

TOP FRENCH BANKER SHOT

PARIS (Reuter) — Jacques Chaine, chairman of France's second-largest banking group, was shot to death outside his office today by a gunman thought to be a political extremist.

The gunman, identified as Jean Bilski, 22, shot himself to death after firing several times at Chaine.

The attack came three days after the assassination in a Paris street of the Bolivian ambassador to France, Joaquin Zenteno Anaya.

Indian Mask Recovered

A valuable indian mask stolen from a Victoria hotel a year ago has been recovered . . . at least police think it's the same mask. A spokesman said there is no way of knowing for sure.

The mask turned up Monday when a man attempted to sell it at the Indian Craft Shoppe, 905 Government.

The shopowner recognized the mask as one strikingly similar to one he had sold Harbor Towers Hotel, 345 Quebec and which had been reported stolen last spring. He called police.

Officers tracked down the seller who told them he was in a downtown club last Friday and had bought the mask for $50 from "some hippie type."

As a carver himself, he said to police, he knew the mask was considerably more valuable than that, but maintained he didn't know it yas stolen.

The officers believed his story and are now looking for the hippie vendor.

The carver said he would help. He wants his $50 back.

In the meantime the mask has been returned to Harbor Towers.

$1.8M PAID BY UN

OTTAWA (CP) — The United Nations has paid Canada and relatives of nine dead Canadian soldiers about $1.8 million in compensation for the shooting down of an armed forces Buffalo Aircraft over Syria in 1974.

Negotiations are continuing over a total Canadian claim of about $3.1 million.

The white-painted Buffalo was part of the Canadian contribution to Middle East peace-keeping when it was shot down over Syria with the loss of nine lives.

SCHOOL BUS TENDERS
(2 vehicles)
Sealed tenders for one 72-passenger (gas) school bus and one 84-passenger (diesel) school bus will be accepted up to 12 o'clock noon, June 7th, 1976, at the School Board Office, 9751 Third Street, Sidney, B.C.
Bus tendering forms are available at the School Board Office, Telephone 656-1111.
R. S. Ingram,
Secretary-Treasurer,
School District
No. 63 (Saanich)
P.O. Box 2010,
Sidney, B.C.

ISLAND AUCTIONS
AUCTION SALE
Sun., May 16—1 P.M.
Duncan
Farmer's Plaza
featuring:
New chesterfields, high back rockers, bedroom suites, queen beds, large pool table, ping pong table, cast iron parlour heater, box stove, pot belly heaters, large 1" drive socket sets, mechanic's large tool box, show cases, oak chairs, mahogany bow front dresser, quality folding lawn chairs (freight damaged), several 10-speed bikes, plus a large selection of used furniture and

School Color Gets a Green Light

NARA, Japan — When little Kazuhiro Sugiyama and the 719 other pupils of this city's newest elementary school donned their canvas slippers and shuffled down the shiny halls for the start of the new academic year here April 7, they could sense something different about the year-old building.

The entire concrete structure was painted light green.

Now, such a development would likely go unnoticed elsewhere. But not in Japan, and not in Nara, where parents and city and state officials have spent 13 months in a heated dispute that attracted nationwide attention and sympathies.

The issue centred on what color to paint the four-storey building. But the details of the dispute and its final resolution, tell much about the Japanese sense of values, propriety, compromise and especially history at a time when many old traditional communities are experiencing severe growing pains.

The foundation for this confrontation was laid back in the eighth century when the quiet, tree-shaded community of Nara was chosen as Japan's first permanennt capital For centuries the city's beauty has been hailed in literary works, some of which are still memorized by Japanese school children.

For reasons lost over a millenium, the name of Nara and its image as beautiful became synonymous with the Japanese word aoni (pronounced ah-oh-khee). The word is believed originally to have referred to a particular color found around old Nara. Exactly what color is not known.

But when Chuzaburo Kagita, Nara's mayor, was first elected almost 15 years ago, he apointed a "Color Committee," which determined that Aoni was a shade of light green.

"We wanted to link modern Nara with its glamorous olden days," said a city spokesman, "and since we are growing so fast, the mayor wanted the many new buildings to have harmonious colors that contribute to the city's historic atmosphere."

As a result, light green paint went up on virtually every public property that did not move — daycare centres, gymnasiums, city hall, the railroad station's pillars — as well as on a few things that did move, like all city vehicles, including motorbikes.

The color drive struck a responsive civic chord among the 260,000 residents. Most older citizens learned Nara's history at required classes. They know that Nara "typifies the blossom time of Japanese civilization," as G. B. Sansom, the historian, wrote. And Nara's people felt proud.

So when the city's mushrooming population dictated erection of a new $1.2 million school on the west side, it seemed only natural to paint it light green. City officials felt the color was not only historic but also blended nicely with a nearby pine grove.

Last spring, after workers of the Asanuma Painting Co. had covered three of the school's four sides with green, a shocked state government ordered a halt.

It seems the school is situated in a historic preservation district and the regulations require the structure to be cream colored.

"This prefecture is growing so fast," said Masaharu Hirai, chief or preservation districts, that "we must have some control over development. The countryside's beauty must be maintained and the school is near two historic temples. We cannot have absurd colors all over."

"The rule is the rule," he continued. "The city government wants to paint everything green."

An impasse resulted. For 13 months negotiations — conducted in an unpainted state office building — made no progress on which color would best preserve history on the school's walls.

At the elementary school itself, which is in a filled-in rice paddy, the principal, Tainen Nagano, tried to keep color allegiances out of the classrooms while maintaining calm at the monthly PTA meetings. "It was not so easy," he said.

Others agreed. When the situation was not so volatile as it might have been 10 years ago. For Nara, like many medium-sized towns near Japan's giant cities, is becoming a bedroom community whose white-collar workers commute to nearby Osaka and Kyoto. In fact, 90 per cent of the parents in the new school's area have moved here from other cities.

This is a new phenomenon for the fastest-growing state outside the Tokyo area, which is 250 miles northeast of here. And while the newcomers are aware of Nara's history, their fervor for any particular color does not match the mayor's.

Nonetheless, many took sides. "I think Nara and the school should keep the historical color," said Fumiko Sano, mother of a sixth grader, "otherwise, soon all cities would look alike."

new playground equipment arrived, it was all light green, except for a pink slide. The chairs for the gym were light green. And when Masanobu Tomita at the Tomita cycle shop received an order for one school bicycle, he knew what color to get. "Green is the msot popular in our area," he said.

The news media gave full coverage to the color dispute, including an interview with one child who described it as a major policy controversy between the mayor and the governor. That was an escalation neither side wanted, and a settlement was quickly ironed out. Under the compromise agreement, the state would allow the school to be painted green after all. And the city would apologize for having fibbed when it wrote "cream color" on its original construction application to the state.

Children in Nara head into their new school—and it's green!

Golf course greenskeeper is oblivious to members of 193rd Infantry Brigade

Zonians Fear Panama Treaty

New York Times

PANAMA — The view in the tourist brochures is usually taken from some high hotel terrace. It shows the red-tiled roofs of Spanish colonial style houses, tall condominiums, the quaint shrimp boats in Panama Bay and, beyond, the freighters lining up to enter the canal for the eight-hour journey that will take them from the Pacific Ocean to the Caribbean Sea.

But the view that counts nowadays is less panoramic. It is taken somewhere along President John F. Kennedy Avenue, as the Americans call it, or Avenue of the Martyrs, as it is known to Panamanians.

By whatever name, that main thoroughfare is one of the dividing lines between the wooden tenements of a Panamanian slum and the manicured lawns of the United States-run Canal Zone. It is also a line that underscores and dramatizes the argument over the canal being waged between President Ford and his Republican opponent, Ronald Reagan.

The residents of the Canal Zone, or Zonians, complain that the image is a cliche that cannot possibly convey the complications and subtleties in their relationship with Panamanians ever since the canal opened in 1914.

They assert that there are solid patriotic motives to maintain the status quo in the Canal Zone. But it is the spectre across Kennedy Avenue — the fear of losing a way of life and their livelihood — that has fueled their resistance to a new Panama Canal treaty.

The Panamanians have solid political and economic reasons for wanting to control the canal eventually. But it is the stark contrast between the chaotic tropical poverty in most of Panama and the orderly, modern and very American world in the Canal Zone that has fed the nationalistic urge to exercise sovereignty over the foreign enclave that bisects their country along a corridor 53 miles long and 10 miles wide.

Only about 3,000 American civilian employees can properly be called Zonians. It is their group that is most vocally opposed to renegotiation of the Panama Canal treaty.

Most Zonians appear to be solid supporters of Ronald Reagan and appear convinced that an unholy alliance exists between Brig. Gen. Omar Torrijos Herrera, Panama's chief of government, and the Ford administration to drive them out of the zone.

Frankie Bright is assistant chief of the labor training program in the Canal Zone. Like half of the civilian employees, he is the son of Zonians and thoroughly enjoys the inbred atmosphere of Balboa and the other communities in the zone.

Bright contends that the Panamanians are not interested in running the canal themselves.

"Basically, the real concept is to get more money from the U.S.," he said. "If the Panamanians really wanted to take over operations, they would show some real interest in training programs for their people, and then may be after 30 years they could manage this place. But in the meantime, what if they bring in Castro and his technicians?"

Queen's Color Presented

OTTAWA (CP) — Gov.-Gen. Jules Leger presented new Queen's Color to the Royal Military College of Canada on Thursday as 320 red-coated cadets stood rigidly at attention on the Parliament Hill lawn.

The ceremony, watched by government officials and a large noon-hour crowd under a brilliant sun, was part of the Kingston, Ont., college's year-long centennial observances.

The color is symbolic of the cadet's loyalty to the Crown and to Canada.

The college's 100th birthday is to be celebrated officially June 1. The college was founded by the government of Sir Alexander Mackenzie in 1876 and enrolled 18 cadets — now referred to as the Old Eighteen.

Famous Canadian graduates include the late Air Marshal W. A. Billy Bishop, First World War air ace who headed the Royal Canadian Air Force; Lt.-Gen. G. G. Simons, Second World War and leader and head of the armed forces during the Korean War; Lt.-Gen. E. L. M. Burns, best known for his work in Middle East peacekeeping and in international disarmament talks; Gen. H. D. G. Crerar, commander of the first Canadian Army in the Second World War.

A total of 400 men took part in Thursday's ceremony.

The cadets were headed by Cadet Wing Commander Michael Maisonneuve, 22, of North Bay, Ont., and deputy wing commander Paul Amyotte, 21, of Dartmouth, N.S.

Gates Replaced

WASHINGTON (AP) — The White House gates—made of wrought iron and somewhat flimsy—are being replaced by ones of solid steel that are supposed to be crash-proof. The old gates, installed in 1818, have been run through several times in the last few years by persons who were charged with unlawful entry or other offences.

EATON'S

A "suitable" graduation

This year's graduate is a young man with an awareness for tasteful fashion. He knows that a "suitable" graduation is an occasion that calls for the tailored well-cut look of a three-piece suit. A three-piece suit like this softly brushed "Kings Row" polyester/cotton style. Suit sports a 7" drop jacket with a high peak lapel: centre back vent; 5 button closure, fully lined vest; and flare bottom pants with 2 front ¼ top pockets. In mint green and powder blue. 36 to 42.

64.99

Abstract Shop, Dept. 332, Main Floor

EATON'S

for the grad who knows

The '76 graduate . . . a young man who knows what he likes in a three-piece suit. He's aware of the tailored fit of a linen-look slub weave, polyester/viscose suit. The linen-look, lined jacket with its 3 patch pockets, two-button closure and centre back vent has his kind of sleek styling. The lined vest with two slash front pockets fits smoothly under the jacket. The slim-line pants have two front pockets hidden along the waistband to complete the fine styling of the linen-look three-piece suit. In beige, powder blue or medium green. 36 to 42.

64.99

Abstract Shop, Dept. 332, Main Floor.

EATON'S

graduate to a "classic 12"

Smith-Coronas manual portable features a full, 88-character office-size keyboard; 12-inch carriage; full-length tabulator with professional "target bar", quick-set visible margins; two changeable type bars, 3-way space bar, for single space, half space and power space. Weighs just 25 lbs. and comes in Pica type style. Color of Viking Blue. In flight style carry-case.

199.95

Business Machines, Dept. 306, Lower Main Floor

BUYLINE 388-4373

Hey, Fella, Ready for Mascara?

New York Times

NEW YORK — Are you ready for it, fellas? Mascara to give you long, sweeping eyelashes? Crayons to emphasize your dreamy eyes? Lip gloss to make you kissable?

Mary Quant Cosmetics thinks so. A couple of years ago, the company shook things up by running advertisements showing him and her in matching eyeshadow and nail polish. That move was somewhat tongue-in-cheek and aimed at the young male who admired rock stars such as David Bowie or Alice Cooper.

The new Mary Quant Colouring Box for Men is supposed to be for the red-blooded guy who just wants to bring the roses back to his cheeks. Particularly, if like many of the Mary Quant executives, he has reached the age where he is concernd about his status as a swingr.

"Men use hair dye and hair spray," said Arthur Heimbold, president of the company, who looked as though he needed neither. "And they wear cologne and colord underwear. We want to jump over the last barrier and extend makeup to the general population."

Heimbold skirted the question of whether he had jumped over the barrier himself. And what with the dim lights at Sardi's, where the news conference was held to introduce the coloring box, only his makeup artist would know for sure.

For the demonstration, professional model David Brown tried not to look self-conscious as a woman named Hollywood Di Russo applied makeup to him.

Miss Di Russo dotted moisturizer on her model's cheeks. Then she worked away with brush and blusher. She stroked the blusher on his chim — "to give you a strong jaw line," she said. Then the mascara: "You know, the tips of your lashes are always lighter." Then lip gloss. Brown tasted it gingerly.

His chore done, he made a bee line for the men's room. Had he washed it all off?

"Can't tell," said a beauty editor. "He looked fine to start with."

Miss Di Russo asked for volunteers. Harold Steinberg, president of Chelsea Publishing, sat down in the makeup chair and stroked a hand over his bald head. The makeup woman went through the routine, saying, "It only takes a couple of minutes." She darkened Steinberg's mustache with the mascara, then applied lip gloss.

Back at his table, Steinberg said he would wear the makeup in his office.

The facts for those who are ready to leap ever the barrier: The attractive, black plastic kit has a big mirror in the lid (so you can touch up at your desk before the board meeting) and contains moisturizer in either a colorless version or a "healthy" one.

Two shades of pressed powder and a brush are to sketch in manly cheekbones and strong jaws. Two eye crayons, slate gray and chocolate brown. A pale coral lip gloss. And the final touch, liquid mascara with its own brush. The whole business is priced at $12.50 and should be in stores in a week or two.

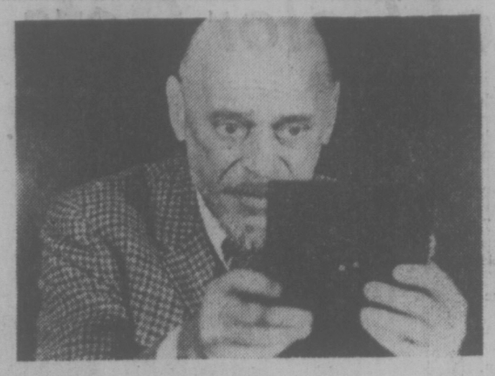

Tops 100

PORT ALBERNI — City council has approved an 8.6 per cent hike in taxes to cover a 1976 budget of $12,627,353.

For the first time the city's mill rate has exceeded the 100 mark — 101.5 mills.

Expenditures for most major areas within the city's budget are expected to increase. Council forecast a $332,000 jump in recreation costs, $128,000 more for police and a $73,000 increase for fire protection.

The school budget has also increased $302,000 for city ratepayers.

Pretender Preaches Socialism

By JIM HOAGLAND
Washington Post

PARIS — One of Europe's wealthiest aristocrats is running for the office of King of Spain on a platform of radical socialism.

While other members of Euope's exiled or reigning royalty go to fox hunts or fancy dress balls, Prince Carlos Hugo de Borbon Parma, has been going to Cuban sugar cane fields and Chinese factories to study the socialism he hopes to implant in Spain.

"Democracy and self-managing socialism are the only answers for Spain," the slender, 46-year-old pretender to the Spanish throne said in an interview.

"In northern Europe, monarchy has been a guarantee for change. In Spain a democratic monarchy would show that you can have change without fear of its getting out of control."

Major obstacles, including the present King of Spain, Juan Carlos de Borbon, appear to stand in Carlos Hugo's way.

Juan Carlos, a member of the dynasty that has ruled Spain for most of the past 143 years, came to power last November after the death of Generalissimo Francisco Franco, who personally chose Juan Carlos for a throne that had been vacant since 1931.

"What we have in Spain is not a monarchy, but a hereditary dictatorship," Carlos Hugo asserted in the drawing room of his spacious apartment in a fashionable district of Paris. "It has neither democratic nor historic roots. Its only roots are in totalitarianism."

Carlos Hugo does not base his challenge on the case made by his ancestors, who provoked three civil wars claiming they were wrongfully shuffled off the throne by Juan Carlos's wing of the Borbon family in 1833.

Instead, Carlos Hugo has allied himself with the underground political parties that opposed Franco's rule and has carved out an important role for his Carlist party in getting the opposition to unite behind a program of socialism, a federal governing structure for Spain and a commitment to democratic freedoms.

Carlos Hugo was turned back by immigration officials at Madrid Airport in March when he attempted to return to Spain after the government had indicated he could do so. Two of his younger sisters have been inside Spain for two months.

Carlos Hugo acknowledges that his ideas on social progress under a monarchy have been strongly influenced by his 1964 marriage to Princess Irene of the ruling family of The Netherlands, and by his visits to Scandinavia, where constitutional monarchs have yielded virtually all their powrs to social democratic parliaments.

"THE MORNING MAYOR"
Barry Bowman
6-10 a.m.
C-FAX 1070

Victoria Times

92nd YEAR, No. 284 ★★★ VICTORIA, B.C., FRIDAY, MAY 14, 1976 ★★★ 15 CENTS DAILY, 30 CENTS SATURDAY

Pinto IS NORTH AMERICA'S LARGEST SELLING STATION WAGON
peter pollen ford

CANADA: JUST SPACE ON MAP

WINNIPEG (CP) — A University of Manitoba professor said Thursday U.S. textbooks are so dominant in Canadian schools that Canadian students are unable to identify with their own country.

Prof. David Arnason said with some U.S.-produced textbooks used in this country, Canadian students find "the place where they live is just white space on a map that ends at the U.S. border."

Speaking to a conference on Canadian-American relations, he said Manitoba leads other provinces in the use of Canadian-produced textbooks, but there are still too many U.S.-made books in use.

Prof. Arnason said governments should do all in their power to breathe new life into Canadian publishing, by ordering books that are relevant to Canadian students.

"How can kids get a sense of national identity when they read texts written for Americans, not for them?" he asked.

Peter Roberts, assistant deputy minister responsible for arts and culture in the Canadian secretariat of state, said there have been problems in obtaining Canadian textbooks and he could not hold out any hope of immediate change.

Natives' Claims 'Nonsense'

Times News Services

CALGARY — Native peoples' land claims are a lot of blithering nonsense, Calgary Mayor Rod Sykes told Mr. Justice Thomas Berger as the Mackenzie Valley pipeline inquiry opened hearings here.

"I have no difficulty at all in dealing with the facts of life in the North, however. Many, if not most of the people for whom concern is expressed lead a relatively primitive life of insecurity and hardship. Few, knowing a better life, would wish what they have on their children, I believe, for when the romance and the rhetoric are stripped from the case, what remains is what no one wants to have as choice—simply survival below the poverty line, or existence on a government welfare program."

Canadians, he said seem to be the only ones who are constantly pulling themselves up by the roots to see if they are still growing.

He told the Berger commission he had some trouble dealing with the word 'culyure' as it applied in the

See LAND Page 2

LIONS GATE HIT TOO

VGH Latest Target

By LIZ HUGHES
Times Staff

Victoria General Hospital and Lions Gate Hospital in North Vancouver today became the latest targets in the B.C. hospital strike.

Victoria General and Lions Gate, which have already launched emergency contingency plans, are the fourth and fifth hospitals to be hit since the Hospital Employees Union started strike action May 4.

Royal Jubilee and Surrey Memorial Hospitals have been picketed since Tuesday and Vancouver General's non-medical workers have been on strike since May 4.

The Labor Relations Board has ruled that 345 of Victoria General's 422 beds are essential and must be kept in service and that 47 HEU members must stay on the job.

Asked if he felt the hospital could maintain a safe level of patient care in a strike, executive director Jim Fair said today: "yes — and if we don't feel that wey, we'll not hesitate to let the LRB and the public know."

A brief memo arrived on patients 'meal trays Thursday assuring them the hospital staff would maintain high quality care of them.

Fair said the hospital's emergency department will stay in service and while all elective surgery had been cancelled earlier, urgent and emergency assessment and treatment, including surgery, will continue.

At Royal Jubilee Hospital, executive director A. C. Pickles said he remains satisfied with the level of patient care the reduced staff has been providing since pickets appeared Tuesday but it is being done at a heavy cost to education programs, such as training of student nurses.

A second open heart surgery case was undertaken today because it could no longer safely be delayed, Dr. Pickles said.

Many of the hospital out-patient services have been discontinued during the strike but critical ones, such as cancer treatment and renal dialysis, are continuing.

Labor Minister Allan Williams, who met with representatives of both sides in the dispute earlier this week, said the fact that the HEU did not walk out at Victoria General Thursday was a sign of good faith.

"I think that's the result of the discussions we had . . . with the union," Williams said. "I think the union has indicated their willingness to go back and have proper discussions and negotiations."

HEU secretary-business manager Jack Gerow agreed that "good faith" was part of the decision not to pull union members out of Victoria General before today, "but there is a whole array of reasons, not the least of which is level of pressure in the community."

See VICTORIA Page 2

OVERSIZED EGG examined by Daniela Presetnik is really a four-by-six foot sculpture entitled Sunny Side-Up by London, Ont. artist Ian Gordon. It's part of 36th annual Western Ontario Exhibition in London.

NO SPARE, JUST AN IOU

DETROIT (Reuter) — General Motors said Thursday it will eliminate the spare tire in most cars and light-duty trucks shipped in the U.S. after May 17.

The company said this is being done to extend uninterrupted vehicle production, but it is assumed the action is prompted by the strike in the rubber industry.

GM said sticker prices on vehicles shipped without the spare will include the cost of the tire, but will carry a note that the spare will be furnished at a later date.

Air Canada Tickets Go

By IAIN HUNTER
Times Ottawa Bureau

OTTAWA—Conservative MP Dan McKenzie charged Thursday that Air Canada is asking one of its former vice-presidents about 400 airline tickets, records of which have "mysteriously been misplaced."

The MP reported that the Canadian Airlines Employees Association claims there has been no audit of commercial ticketing by the airline since 1973 and called on Transport Minister Otto Lang to send officials from the auditor-general's department to carry out an audit immediately.

CALEA also has stated that records in Winnipeg show unreported sales, some dating back to 1972, for about 200 subscribers under the commercial ticketing plan.

This could represent more than $2 million in uncollectable revenue to Air Canada, the association claims, according to McKenzie.

In the Commons, Lang said he disagrees with Mackenzie's statement that negotiations between Air Canada and finance branch employees in Winnipeg has been mishandled.

Lang also criticized the

See RECORDS Page 2

Marguerite Signs One Union Pact

One of the three unions representing the crew of the provincial government-owned Princess Marguerite ferry has reached a settlement with the B.C. Steamship Company.

But, with onyt one week to go before the ferry begins scheduled daily operation between Victoria and Seattle, the other two unions are still without a contract.

Announced Thursday by the company and the Canadian Merchant Service Guild was a two-year contract covering deck and engine room officers, effective Feb. 1, 1976.

Alf Poole, spokesman for the Seafarers International Union (SIU) representing 20 deck and engine room personnel aboard the Marguerite, said in Vancouver today negotiators haven't met for six weeks, although the union has always been available.

The third union involved is the Brotherhood of Railway, Airline and Steamship Clerks (BRAC).

Davis said Thursday that talks were continuing and he was still hopeful the ferry would sail on time.

The Marguerite is scheduled to go to Seattle for coast guard inspection May 19, before resuming regular service May 21.

N.Z. FREEZE

WELLINGTON (Reuter) — Prime Minister Robert Muldoon announced toady a 12-month freeze on wage increases and limits on dividends for New Zealand.

The freeze includes all professional fees.

University Aid Cut

OTTAWA (CP) — The federal government says it has cut $111 million from the amount the provinces need this year to run the country's universitites.

Officials in Secretary of State Hugh Faulkner's department said today the cuts were made by treasury board, the federal spending control agency, as part of the government-wide austerity program.

The officials said most or all of the amount likely will be reinstated inspending programs over the next few years because Ottawa is legally bound under the federal-provincial Fiscal Arrangements Act to pay half the cost of post-secondary education.

The officials said the treasury board simply took the total provincial spending programs for universitites and made deferrals in payment of part of Ottawa's share.

The provinces estimated they would need $649 million in federal grants from Fulkner's department, covering half of $1.3 billion in university costs during the current fiscal year.

The $649 million was scaled down to $538 million in Faulkner's spending estimates for post-secondary education support.

Islands Fare Cuts Don't Quench Anger

The B.C. government today re-established half-fare commuter rates—on a restricted basis — for Gulf Island ferry users.

Fares will still double on the Gulf Island route June 1 but commuter rates will be available for Gulf Island residents only from Monday through Friday.

Transport Minister Jack Davis announced that all two-way fares from Vancouver Island to Gulf Islands will be $2 for adults and $5 for automobiles.

Travel between islands will now be free under the simplified fare system announced in response to protests by Gulf Islanders.

But the protests haven't subsided and many Gulf Islanders are angrier than ever despite the government's back-tracking.

Gulf Island's Chamber of Commerce spokesman Joe Humphries of Ganges said today: "It is absolutely shocking the government can be so ignorant of Gulf Island life."

"Why shouldn't all Gulf Islanders get the benefit of commuter tickets by having it on a seven-day basis?" he asked.

While the half-price fares help commuters during the week days, Humphries said

See ISLANDS Page 2

OPTIMISTIC!

OTTAWA (CP) — Consumers are more optimistic now than at any time in the past three years that the rate of inflationary price increases is slowing down, according to a survey by the Conference Board in Canada.

The private economic research group said that only about 26.6 per cent of the 1,000 people surveyed during March expected the rate of price rises to pick up in the next few months.

This compares with 46.8 per cent who expected inflation to worsen last September.

Shotgun Thugs Demand Drugs

Three masked men, one brandishing a shotgun, the others knives, burst into a home in Gordon Head early this morning demanding money and drugs.

A Saanich police spokesman said the men, after firing a blast from the shotgun and ripping the phone from a wall, tied up four occupants in the house at 4423 Tyndall and fled with an undisclosed sum of money. It is not known if any drugs were found or taken.

No one was injured.

First report of the robbery reached Saanich police shortly after 2 a.m.

None of the neighbors in the vicinity of the house reported hearing the shotgun blast.

Joyce Smith of 4417 Tyndall said she and her father, Harvey Smith, were awakened by a loud banging at the back door and heard someone crying he'd been robbed.

She said she recognized the voice as belonging to "one of the hippies who live next door."

She said she convinced her father not to open the door for fear if the man got inside "he might do something to us."

The man finally left and as she watched him run past she said she noticed he was nude.

Storms Slow Aid

UDINE, Italy (UPI) — Heavy downpours slowed relief efforts in northeast Italy today, threatening to touch off landslides and force homeless refugees to abandon their tent cities.

Local officials said the death toll from last week's earthquake had climbed to 903 before chilly wind and rain storms halted digging Thursday night. They said 1,742 were injured and nearly 500 persons were still missing. Damage was estimated at $1.5 billion.

U.S. Vice-President Nelson Rockefeller, tears treaming down his face, visited earthquake survivors in a tent city Thursday and assured them the American people would help them build anew.

"We feel your loss as our own, as a tragedy in the family," Rockefeller said.

Double Flush

BEERSHEBA (Reuter) — Israel's latest export is a toilet with a two-speed flush.

The system is aimed at water conservation and several U.S. companies have made bids for rights according to a Ben-Gurion University spokesman.

The two-speed flush, to be demonstrated in Londoan later this month, uses either three or six litres of water, according to requirements.

The university spokesman said the American interest was based on a new California law limiting the amount of water available for personal use.

City Athletes Awarded Trophies

SASKATOON — Two Victoria athletes today were named as outstanding competitors in their specialties by the Canadian Track and Field Association.

Joyce Yakubowich, who won two gold medals and bronze medal at The Pan-Am Games in Mexico City last the Phil Edwards Memorial year, was named winner of Trophy as the top track performer; and Debbie Brill, who set a Canadian high jump record of 1.89 metres at Oslo last July, won the Cal D. Bricker Memorial Trophy as the outstanding competitor in jumping events.

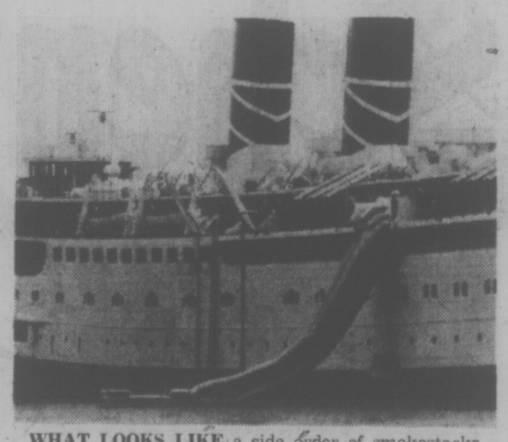

WHAT LOOKS LIKE a side order of smokestacks and sausage is actually part of sea-safety saga acted out Thursday afternoon dockside at Inner Harbor with cast being crew of provincial steamship Princess Marguerite. Tune in on Page 23 of today's Times.

Week's Delay For Stadium

MONTREAL (CP) — Labor slowdowns will delay by one week the transfer of the Olympic stadium and related facilities to the Olympic organizing committee, which will stage the Summer Olympic Games, it was announced Friday.

The Games are scheduled for July 17 to Aug. 1. The new schedule will not delay the Games, a spokesman said.

WORDPLAY

Send your own WORDPLAY, care of this newspaper.

Fewer May Get Housing Grants

Provincial Housing Minister Hugh Curtis announced today he will recommend to cabinet that the $1,000 grant or $5,000 second mortgage loans be eliminated except for new homes at $45,000 or less in the Victoria area.

The grants and loans have been available for new and older houses.

The government earlier had announced it would eliminate the $500 home acquisition grant for older homes but would increase the second mortgage loans to $5,000 from $2,500.

The plan announced today by Curtis would eliminate the grants and loans except for newly-constructed condominium units or single family homes under $45,000. The plan would have to be approved by cabinet.

Curtis said his department is proposing that all grants and loans be applicable only to homes within limits of the Assisted Home Ownership Program. The price limit in Victoria currently is $45,000, $47,000 in Vancouver.

In Victoria, only new condominiums qualify under this program.

At the same time, Curtis announced there is additional aid planned for lower income people trying to buy new housing at $45,000 or less.

The grants, made in a joint program with Ottawa, offer a provincial subsidy up to $750 plus a federal subsidy up to $750 to qualified buyers under the program.

The department of housing will extend a $600 grant and in some cases a $1,200 interest-free loan to builders of rental units at a moderate cost. This is in addition to the $1,200 unit assistance available from the federal program.

Floods Gouging Goldstream Park

Winter flood waters of Goldstream threatens to rear into ribbons the attractive lower section of the provincial park if nothing is done to contain the river.

This is revealed in an engineering study following a December flood when the river gouged out a new channel leaving a section of the original channel high and dry.

Silt piled up as high as five feet in the original channel, just below the picnic site, and the waters cut through a treed section of the park.

Stately maple trees were uprooted leaving gaping holes in the ground.

Engineers now fear that further flooding in the next few years will result in about two-acres of forest land situated below the picnic site and the nature house by Goldstream flats becoming a gravelly rock-strewn bed.

If that happened most of the attractive stands of maple and cedar trees would be wiped out.

Don Curruthers, Malahat district park superintendent, said the problem of erosion and silting started in 1972.

"It's got progressively worse," he said.

He said the problem is compounded by Niagara creek which runs into Goldstream.

During heavy rains, the creek carries with it tons of silt and boulders which spill over onto the forest floor.

"Surprisingly quite a number of salmon fry survived this year's flooding," he said. "Some, however, are trapped in pools when the waters receded."

George Trachuk, assistant director in charge of park operations, said a federal fisheries engineer who is a specialist in river hydraulics is working on the problem.

"But we have to be careful," he said. "Once a river or creek has created a new channel, it is difficult to rectify.

"I have seen some rivers where the job of getting the river back to its original channel was not done properly," he said. "It resulted in worse damage — a real mess."

He said no work would be done at Goldstream until this fall.

"We don't want to destroy the thousands of salmon fry in the river," he explained. "That's why we are waiting."

INDEX

Classified 386-2121
News 382-3131

	Page
Births	36
Classified	36-49
Comics	34
Deaths	50
Entertainment	27-29
Family	31, 32
Finance	8-11
Gardening	37
Sports	24-26

WEATHER
Tonight: Clear
Saturday: Sunny

MAGGIE'S MOCK MANOEUVRE

Abandon Ship!

By PAT DUFOUR

Some 100 people in bright orange lifejackets lined the port side of the Princess Marguerite when a muffled bang came — followed by the eruption of a massive rubber pillow out over the choppy water.

Like a gigantic snake, within seconds the self-inflating escape shute shot over the side, a high-walled platform at its extremity.

The abandon ship order was given, and the milling passengers shuffled one by one to slide down the shute to "safety."

The ship was the B.C. Steamship Company's Princess Marguerite.

The evacuation was an exercise put on Thursday in the Inner Harbor to test the ship's new evacuation system.

Ministry of Transport inspectors and other government officials watched as lifejacketed crew members slid swiftly down the chute.

Then self-inflating liferafts, each capable of holding 25 people were hurled over the Marguerite's side. The first contingents made their way into the covered liferafts. These were towed away by a ship's boat and the next sortie of chutists began.

Watching from a West Bay Charter boat, piloted by Frank Humble, it was obvious claims the platform will ride high in heavy seas were substantiated by the results of the exercise.

B.C. Steamship Company's general manager Bob McHaffie said today Ministry of Transport officials timing the evacuation were satisfied the Marguerite's new equipment is adequate.

Four of her 10 lifeboats have been removed in favor of 70 25-man liferafts. These will be mounted in equal numbers on each side of the ship. Each side will be equipped with one of the $40,000 B.F. Goodrich shutes.

Thursday's test proved that the total complement of 1,916 crew and passengers can be evacuated within 25 minutes.

The Marguerite is the first ship in the provincial government's fleet to be equipped with escape chutes.

McHaffie reports, however, that the new B.C. Ferries vessels now being built at Yarrows shipyard in Victoria and Burrard shipyard in North Vancouver will be fitted with the same evacuation system.

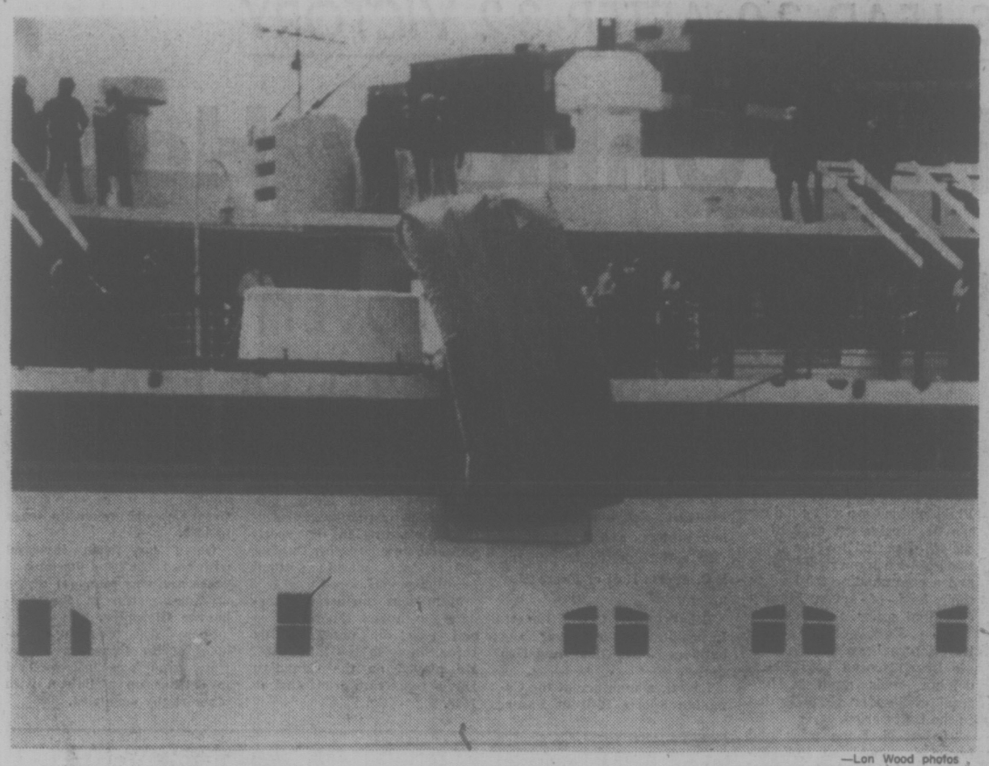

—Lon Wood photos

First muffled bang, then giant "pillow" starts unfolding

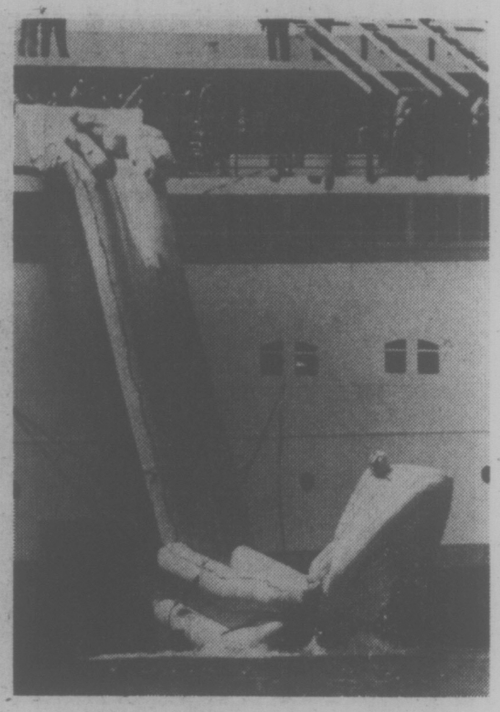

Chute hits water with a splash

Passengers slide onto rubber platform and scramble into liferafts

TOWN TALK

The biggest problem Victoria MLA **Charles Barber** and other organizers of the **Mennie Brereton** Lecture series faced Thursday was to locate a high enough lectern for their featured speaker, economist **John Kenneth Galbriath.**

Galbraith's suggestion to the committee: "Find the highest lectern you can and then hunt for something about six inches taller."

It wasn't easy but the committee found a big one just four hours before speech time, which was 8 p.m. at the Royal Theatre. Galbraith stands six feet, seven inches and says few cities or universities have lecterns high enough for comfort for people that tall.

★ ★ ★

Johnny Cash and entourage hit town for a one-nighter Saturday at Memorial Arena.

★ ★ ★

Leslie Adams of the National Film Board reminds us there's a free film, A Sense of Place, showing at 8 tonight in Newcombe Auditorium. It is, she says, an expression of many of the issues of Habitat — filmed in many of the Third World countries.

★ ★ ★

SANSOM
. . . "fair comment"

It sounds simple enough to suggest the city of Victoria provide public benches for weary shoppers in various parts of the downtown area, but city engineer **John Sansom** says there's more to it than that.

For one thing, he said, there are not too many places where benches can be installed on sidewalks without obstructing the pedestrian flow. For another, they tend to become targets for vandals and convenient perches for sleeping itinerants.

Commenting on a resident's complaint that too few seats are provided, Sansom said it's probably a "fair comment" but he wonders whether there isn't a greater need for benches at bus stops in outer residential areas where people may have to wait a long time for a bus.

★ ★ ★

There's one hospital that won't be on strike next Sunday — the kite hospital to be set up for the May 16 Kite Festival in Beacon Hill Park between Cook and Clover Point on Dallas Road.

★ ★ ★

Midnight auto wreckers are plaguing the used-car dealers in town, says **Brad James** of Arts Car Sales.

But what happened Wednesday night surpassed everything. When he arrived to work the next morning he discovered a car, parked in the front line in full view of the street, sitting high and dry on cement blocks — with all four wheels gone.

★ ★ ★

Herewith a fascinating historical tidbit, courtesy of the Canada Post Office.

Did you know, strange as it may seem, that Benjamin Franklin was the first Postmaster General of Canada and the United States?

The information comes to us in a press release announcing that our own postal authorities and the U.S. Postal Service will jointly issue commemorative stamps with nearly identical designs to mark the American Bicentennial.

★ ★ ★

The famous **Fernwood Fowl** has flown the coop. The hen who for weeks has lived in a tree at the corner of Haultain and Roseberry in the Fernwood district has disappeared from the neighborhood. Left behind when a resident moved his backyard flock of a dozen layers, the chicken amused locals with her stubborn independence. Sometimes she crossed the road too. Come home **Henny Penny.** All is forgiven.

★ ★ ★

The term "labor negotiations" conjures a mental image of a tough union negotiator sitting across the table from a steely management representative, both shouting at each other until somehow an agreement emerges.

Well, that's not quite the way it works, at least not always.

In the current hospital dispute, some of the main participants have no idea even what the other guy looks like.

Hospital Employees Union secretary-business manager Jack Gerow and the union's president Bill Black have never met the hospitals' chief negotiator Ches Hooper. All talks so far have involved a middleman.

Around the union's headquarters, Hooper is referred to as, "the Howard Hughes of industrial relations."

★ ★ ★

As far as the kids are concerned, one of the hits of the Jaycee Fair at Memorial Arena starting Monday is certain to be ventrioloquist **Peter Rolston,** who will be presenting two shows daily.

Rolston, of course, is the man who supplies the voices of dummies **George** and **Cindy,** on BCTV's popular children's show Pete's Place.

An admirer says in a letter to Town Talk he's the only ventriloquist in Canada and probably the only one in North America who can "do a distant voice."

How distant is distant? The only way to find out is to go and see the show.

250-Bed Hospital Assured

By DON VIPOND
Times Staff

A new 250-bed general hospital for Greater Victoria — on Helmcken Road near the Trans-Canada Highway — appears assured following a hurried meeting called by Health Minister Bob McClelland Thursday night.

The decision, which requires endorsation by regional health planners at a meeting next week, would break the administrative logjam which has stalled major hospital development in the Capital district for almost a year.

It would also end the region's fight to locate the hospital at Douglas and McKenzie.

McClelland met Art Young, chairman of the regional hospital board; Doug Watts, the vice-chairman of the Hospital and Health Planning Commission and two senior regional staff Thursday night. Also attending were Municipal Affairs Minister Hugh Curtis who is MLA for Saanich and the Islands and Lyle Kahl, MLA for Esquimalt.

The health minister said today he told the regional representatives that after careful consideration he cannot support the proposed McKenzie-Douglas hospital site, mainly because of the estimated $2.5 million cost for the 25 acres.

The provincial government has the final say because it contributes 60 per cent of capital costs.

McClelland told the meeting the province has an option on the 35-acre Helmcken Road property, which lies just north of the Trans-Canada Highway, at $15,000 an acre.

He said if the regional planning commission approves that site it will get approval from the province within a day to start detailed planning.

A 300-bed hospital had been planned by the region, largely to replace obsolete Victoria General Hospital, but McClelland said today the size initially of the new hospital would probably be 250 beds, with capacity to expand in future to 400 or 500 beds.

A shortage of funds necessitates the smaller size, he said. Unofficial estimates have put the cost of such a hospital in the neighborhood of $40 million.

Young said today he will support the proposal at a meeting of the Hospital and Health Planning Commission next Wednesday.

"We've made the best case we could for the McKenzie-Douglas site and if the minister doesn't see his way clear to accepting our recommendation, the only way we see to get on with a new hospital is to accept the Helmcken site."

He said he will recommend acceptance. "Otherwise, we could be years down the road before we get started."

He said McClelland assured provincial co-operation for an immediate start and also said consideration will be given the extra servicing costs the region will face with the Helmcken site.

Local Ship Movements

MINISTRY OF TRANSPORT

Camsell and Quadra in port, Vancouver on Station PAPA, Douglas in self-refit, Rider in queen Charlotte Strait patrol area, Racer in Bamfield patrol area, Ready in Sand Heads patrol area.

New Queenie? Fat Chance!

The Nanaimo SPCA needs a home for a recuperating horse, but it won't give it to Beacon Hill Park as a replacement for the park's dumpy darling, Queenie, who died in 1970.

Animal shelter manager Norman Stephens says its because admirers loved Queenie to death with sugar and treats. Even in far afield Nanaimo, people heard reports that Queenie had enough sugar inside her to stock a restaurant.

And that's no future for his sickly new ward, now being nursed back to health after the starving beast was seized from a farm in Nanaimo suffering from malnutrition.

The SPCA seized eight horses from an area farm, and seven of the young horses will be sold next week to bidders who are now being checked out by the organization.

But it will be awhile before the eighth animal will be well enough for a new home, said Stephens.

He said he might consider Beacon Hill an adequate home if the horse would have to work for a living like Queenie, so she cut down on excess weight.

Those were the days. Queenie and park gardener Sandy Hayton used to work the gardens in Beacon Hill Park until July 10, 1963. Then Queenie was retired in the park.

And it wasn't too long before a sign was posted near her pen saying "I have a weight problem, don't tempt me."

Dear little old ladies with freshly baked bran muffins, others with bags of sugar cubes and still other admirers with offerings of popcorn would stop by and proffer their gifts to the old workhorse.

Parks department officials are tempted to replace Queenie as a treat to the kiddies, but an increase in the cost of feed and space problems in the children's farm yard — which opens Saturday — are all problems.

The kiddies will just have to make do with farmyard residents, including two calves and Samba the pony.

Department workers remember Queenie well. She was always in fine spirits, but she was a bit of a problem too. There were several memorable occasions when Queenie fell sideways and because of her sweet load had to be hoisted to get back on all fours.

And in the meantime Nanaimo SPCA's Stephens sickly charge will hopefully be nursed back to health and a new home found — a home with a happy medium where his charge won't be starved to death — or loved to death, either.

Galbraith: Controls Will Stay

By AL FORREST
Times Staff

Wage and price controls are here to stay, prominent U.S. economist John Kenneth Galbraith said in Victoria Thursday.

The Canadian-born Harvard professor, who was an economic adviser to President Kennedy, said in an interview wage and price controls are never popular but they are better than the alternatives — inflation and high unemployment.

He predicted the U.S. would soon restore its wage and price control program because unemployment has risen above 7 per cent and the government must bring this below 5 per cent, especially in this presidential election year.

Wage and price controls are the only reasonable approach for any highly-industrialized and highly-unionized nation to take and, once they are in place, they must remain in the background or foreground of government policy for all time, he said.

The program might be removed temporarily when unemployment declines but it will have to be brought back quickly as soon as the main problems of inflation and unemployment return.

"I don't think we are ever going to escape from it (the controls program) as long as we have strong corporations and strong unions."

The program had to be kept flexible, however, to make it work over a long period of time, he explained. It must not, for example, penalize the blue collar workers while those in white collar positions get large pay increases.

In addition, the program should zero in on the power groups in society, the largest companies and unions, so that the controls can be easily administered.

(Trudeau was aware of Galbraith's views on this aspect of the program and is believed to have followed his advice, although Galbraith said there was no direct communication between them. Galbraith said it has been 20 years since he was called on to advise the Canadian government).

He stressed that in highly-industrialized societies, the only ways to reduce inflation were either to put large numbers of people out of work or to bring in a program of controls.

GALBRAITH
. . . Controls to stay

Controls, therefore, were the least of the evils when the choice was unemployment, inflation or some kind of restriction on pay and prices.

Galbraith said his remarks were aimed at the American economic scene and should not be construed as advice for the Canadian government.

"Whenever I come to Canada, reporters invite me to give my opinion on what's going on in this country, and when I do, their editors take me to task for interfering."

Galbraith was in Victoria to speak at the Royal Theatre in the Mennie Brereton lecture series.

Galbraith gave his lecture, laced with dry wit and jabs at his fellow economists, to a near-capacity crowd at the Royal Theatre.

He said there have been immense changes in the economies of industrializd nations since the Second World War — the rise of the big business corporation, large trade unions, the increasingly "democratic nature of consumption" — but economic policymakers refuse to see the need for equally fundamental changes in the methods used to treat economic problems.

There is the paradox of businessmen staunchly defending free enterprise and calling for the reduction of government social spending but who are first in line to ask for public assistance when their enterprises run on the rocks. Here Galbraith mentioned Lockheed Aircraft Corp., Rolls Royce, the recent "secret nationalization" of eastern U.S. railroads by congress into something called Conrail.

And he drew laughter from the audience when he said Canadians had pioneered in this field 60 years ago with the federal amalgamation of several bankrupt lines into Canadian National Railways.

In his earlier interview he expressed surprise that Trudeau had created a controversy by saying the marketplace system was no longer working properly and it would have to be directed by government.

"The truth is often controversial," he said.

Asked if he thought capitalism would be around in its present form in the 1990s, Galbraith, 68, said: "It's more likely to be with us than I am. But I wouldn't go beyond that."

He said official economic forecasts should be ignored because they tend to be self-serving. A forecast issued on behalf of some government tends to reflect what the government wants to happen and is not necessarily a good prediction of what will happen.

On Canada's unique problems, he said: "The problem of Canada is location. An enormous mistake was made in locating Canada as close as it is to the United States. Everything flows from that fact."

For example, when the latest Canadian inflation statistics come out, the first thing Canadians do is compare it to the U.S. rate.

"Americans don't worry about the Canadian rate."

Two Vicorians Eye the Olympics

The chances of having the Royal Victoria Yacht Club represented in the summer sailing Olympics look good after news received from Connecticut this week.

Bob Lewis, 24, and Rick McBride, 25, have qualified for the Olympic trials at Kingston in June and are now training at East Norwalk, Conn., after placing second in a mammoth Flying Dutchman regatta in Hampton, Va.

They're hoping to take on some more tough competition in American regattas before heading for Kingston.

Rick and his brothers have been sailing practically ever since they fell out of the cradle, spending some of the time aboard Rod and Jo's Thunderbird Lemolo and the rest dinghy-racing on their own. Bob's dad, George, is also an active sailor. His Cal 20 Sea Fever is always a hot contender in Cal 20 competition.

Maybe this is the year Victoria will place high on the Olympic sailing scene. Good sailing, Bob and Rick.

* * *

The Victoria Thunderbirds had their fleet championships on the weekend and it was no great surprise that veteran racer Bob Grundison cleaned up in Owl. After Owl finished John Watson's Drambuie, Gerry Porter's Sunshine and a visiting boat, Bruce Bevan's Ms. Nibb of the Maple Bay Yacht Club.

BOB LEWIS

Dramouie came first in RVYC series racing Wednesday night. John Malleson's Sunday placed second and Owl had to settle for third. Fourth was T. A. Kreiger's Tolua.

In Cal 20s it was Ed Life's Semiramis, followed by Pat Biden's Pegasus, Tony Marshall's Sunbeam, Cec Miles' La Galatea, Conrad Hoskins' Kelsib and Harry Marshall's Tongariro.

AROUND OUR SHORES
pat dufour

Jeff McBride—Rick's brother—was top Laser sailor, edging out Tim Roots, Tony Rose and L. Foster.

There'll be series racing again 6:30 p.m. and the first of the around-Discovery-Island races begins Saturday at 1 p.m. This will be sailed under the reverse handicap system which, hopefully, will have most of the boats going over the finish line together.

* * *

Maurice Auger, fleet captain for the Turkey Head Sailing Association, reports there are several new boats turning out for the club's Tuesday night series racing. Some of the owners have yet to give their boat's particulars to Maurice and should phone him at home—383-7042—if they want to get on the official list.

Rod Andrews' Encounter has won both races sailed so far. Drambuie and George Cesarec's Galeb finished after her in the first sailout. Galeb and Sven Donaldson's Tatoosh were runners-up in the second race. Racing starts at 6 p.m. this Tuesday.

* * *

Centreboarders of the Esquimalt Squadron, Canadian Forces Sailing Association, will begin their A series on Sunday. Start time is 11 a.m.

The first racing of the season took place at CFSA on Sunday following the annual opening and sailpast. Mike Weir's Filey Brigg won the cruising class, placing ahead of Russ Gardner's Caprice and Doug Turnham's Baracoutta. Larry Restall's Golden Gull was top Sailerette, beating out 'Doc' Beaudry's Black Hawk and Rod Newman's Silver Heron.

Grant Davis, Maurice Robinson and Rod Thompson took top honors in Fireballs.

RICK McBRIDE

In 420s the order was Tora Thyvold, Rick Jackson and Mike Barton. Winning Laser sailors were George Kirkwood, Pat Davidson and Robin Spear. Bill Young took the X-class dinghies, Nigel Hunter placing second.

* * *

The long fall and winter season of teaching others boating skills is over for the Victoria Power Squadron and now they're looking forward to a boating season of practice what you preach.

More than 200 graduated from the squadron's boating course training program this year and more than 50 others passed the advanced and elective training courses. This should really swell the squadron's ranks, graduation of the basic course being a requirement for membership.

* * *

Al Playfair was elected squadron commander at Monday's election, which took place at RVYC's clubhouse on Ripon.

Case Emke is executive officer. Also elected were training officer Gerry David, secretary Ben Alexander, treasurer Jim Gillies, cruisemaster Peter Boldt, training cruise chairman Jack Schaddelee, assistant training officers Doug James, Gordon James, Gnid Weisner and Nick Vasey; advanced and elective course training officer Murray Farmer, Binnacle editor Henry Frew, social chairman Joe Manton, fleet surgeon Dr. Vic Rogers, administrative officer Paul Sutherland and communications officer Bill Plant.

Stan Luzzi of the Victoria Canoe Club will be giving another session of instruction in river paddling on Sunday. Things get under way at 10 a.m. at Portage Inlet. For further details phone Stan at 478-7262.

Smith's Special Is New

Roy Smith has finally foresaken the old Daffodil Special for the new one, which he will drive Saturday night at Western Speedway.

The occasion is the 16th annual Daffodil Cup race for super-modified sprint cars and Smith, who won the Washington Racing Association driver title last year, is the defending race champion.

The new Daffodil Special, which like the old one is owned by Geoff Vantreight, has been around for more than a year but Smith was in no hurry to give up the old car during last year's excellent performances.

He had the new car at Western this week and got promising results, timing in at 16 seconds on the fourtenth mile oval. He holds the track record in the old Daffodil Special of 15.5 seconds.

Smith will be gunning for his fourth Daffodil Cup victory, his previous triumphs coming in 1968, 1971 and last year. The only other driver to win the race three times is Norm Ellefson of Spokane (1966, '67 and '72).

This will be Smith's first sprint start of the year. He isn't driving the entire WRA circuit and has missed the first two events, both won by John Tharp of Maple Valley, Wash.

Roy will be in against his brother, Al, who will drive a super modified owned by Bob Vantreight. The car is fifth in the WRA point standings after being driven in the first two races by Ray Pottinger.

About two dozen of the open-wheeled cars are expected, among them 1973 Daffodil winner Don McLeod of Tacoma, 1969 race winner Bud Gorder and Tharp.

Saturday's race starts at 8 p.m. following time trials beginning at 7.

BOLD FORBES SIZZLES IN PREAKNESS PREP

BALTIMORE (AP) — "It's no secret to anybody that my horse is one of the fastest in America," says trainer Laz Barrera of Kentucky Derby-winner Bold Forbes, who will try to beat five other three-year-olds Saturday in the Preakness.

While Derby runner-up Honest Pleasure walked, Bold Forbes sizzled a half mile in 45 2-5 seconds.

"He looks better now than he did in the Derby," said Barrera,

Life's Hope, who won the Illinois Derby, also turned in a good work, going a half in 47 flat.

"He's got all the right to run him," the trainer said of Wolfson's decision to send Life's Hope in the 1 3-16-mile, $150,000-added Preakness, second stop of horse racing's triple crown.

The entry was made the early even-money favorite, with Honest Pleasure next at 6-to-5. Life's Hope, ridden by Sandy Hawley of Mississauga, Ont., and Bold Forbes, ridden by Angel Cordero Jr., will start from the Nos. 3 and 4 posts, respectively, while Bertram Firestone's Honest Pleasure will leave from the outside post under Braulio Baeza.

The longshots in the field are Eugene C. Cashman's Elocutionist, No. 5, John L. Lively; Max Gluck's Play the Red, No. 1, Jean Cruguet, and Entremont's Cojak, No. 2, Anthony Agnello.

EXHIBITION PARK RACE ENTRIES

SATURDAY ENTRIES

FIRST RACE — Claiming, $1,950, for three-year-olds, six and one-half furlongs:
Frosty Serenade (Fruno) 105
Time To Market (Smith) 115
Emil H (Loseth) 110
Bull Pen (Barroby) 115
Boy Dancer (LeBlanc) 115
Jodi J (Tierney) 115
Fates Fortune (Krasner) 115
Right Token (Cuthbertson) 120
Little Big Feather (Arnold) 120
Silky King (Charlton) 115
Also eligible:
Bartek (Shore)
Jays Titan (Brownell) 115
Skeeler (Smith) 120
Liners Jewel (Rich) 110

SECOND RACE — Purse $2,900, for two-year-olds, nursery course:
Good Leadership (Travers) 120
Lees Victory (Maese) 115
Helushka (Pelchoto) 120
Press Time (Cuthbertson) 120
Igor (Arnold) 120
Buckon (Furlong) 115
Talk On (McMahon) 115
Dollinair (Lanoway) 120
Winning Duke (Carter)
Khahnan D (Loseth) 115
Also eligible:
Willies Duke (Chabera) 115

THIRD RACE — Purse $2,800, for three-year-olds, six and one-half furlongs:
Blue Alder (Loseth) 110
Mike Kaye (Barroby) 113
Appreland (Maese) 115
Spain End (Arnold) 115
Kims Fancy (Carter) 115
Brofield (Smith) 115
Major Talent (Chabera) 115
Leo Minor (Pelchoto) 115
Overstep (LeBlanc) 120
Also eligible:
Watch Night (Lanoway) 115
Reina Cocina (Pelchoto) 110
Peter Gordon (Furlong) 115
Usiblo (Lanoway) 115

FOURTH RACE — Claiming, $1,950, for four-year-olds and up, six and one-half furlongs.
Proud Skipper (Carter) 119
Dark Monkey (Loseth) 114
Bald Headed (Walski) 122
North Arrow (McMahon) 122
Dr. G.G. Mac (Brownell) 119
Winning Song (no rider) 114
Moneshee Kid (Frazier) 119
J. B.' Purchase (Charlton) 122
El Candil(Maese) 119
Dazzlin Dixie (Shore) 109
Also eligible:
New Pride (Travers) 117
Mc Noon (Loseth) 117
Careless Cat (Rich) 112

FIFTH RACE — Claiming, $2,800, for four-year-olds and up, one and one-sixteenth miles:
Oak Alley (Lanoway) 120
Silk Song (no rider) 107
Life Whitenin (Hernandez) 112
Winning Smoke (Rich) 114
Kiva Beach (Frazier) 117
Mr. Wolfe (Furlong) 114
Vegas Pool (Loseth) 119

SIXTH RACE — Claiming, $3,400, for four-year-olds and up, six and one-half furlongs:
Kippynite (Chabera) 120
Charlies Capri (Barroby) 116
Why Beep (Hernandez) 111
Rods Pride (Carter) 116
Winbyaneke (Arnold) 122
Quadra Isle (Johnson) 114
Trbio (Frazier) 116
Saucy Verdict (Loseth) 111
Sky Ride (no rider) 111

SEVENTH RACE — Claiming, $3,300, for four-year-olds and up, six and one-half furlongs:
No Help (Chabera) 119
Swoonalad (Lanoway) 119
Sinful Pat (Carter) 114
Spirit Man (Cuthbertson) 122
Mr. Peppard (Johnson) 111
Air Flyer (Demorest) 109
G. G. Hill (Frazier) 119

EIGHTH RACE — Allowance, $5,300, for three-year-olds and up, six and one-half furlongs:
My Boy K. K. (Skinner) 114
Coulee Sage (Arnold) 117
a-Royal Morn (Loseth) 110
Bonus Winner (Krasner) 119
Overlander (Brownell) 111
Swing Music (Barroby) 118
Supreme Charger (Chabera) 117
Regal Path (Carter) 115
a-Countrys Choice (Loseth) 110
a — H. Barroby entry.

NINTH RACE—"Province Handicap," $12,500 added, for three-year-olds and up, six and one-half furlongs:
Cash Your Ticket (Smith) 117
Trustwood (McMahon) 114
Blue Thumb (Carter) 123
Royal Calling (Johnson) 112
Captains Party (Skinner) 116
Detrimental (Loseth) 116
Fu Manchu (Carasco) 119

TENTH RACE — Claiming, $2,050, for four-year-olds and up, one and one-sixteenth miles:
Burnside (Furlong) 117
Lean Forward (Lanoway) 117
Cabinet Minister (Loseth) 115
Kilimat (Tierney) 115
Devonish (Rich) 107
Seanich Spree (Chabera) 117
Collio (Arnett) 112
James Jessie (Frazier) 117
Born Proof (Pelchoto) 120
Nathens Pal (Hernandez) 110
Also eligible:
Bum Money (Carter) 120

Six Victorians In Western Meet

Six athletes from Victoria and two from Courtenay will be competing in the Western Canada gymnastics championships Friday and Saturday in Winnipeg.

Jill Weinberg, Janice Achtem, Julie Alexander and Tom Carlson of the Flying "Y" and Rodney Mack and Anthony Barker of Victoria Sports School are included on the 40-member B.C. contingent.

Danny Leblanc and Robyn Phillips of Courtenay are the other Island members.

Nets Capture ABA Crown

By The Canadian Press

John Williamson had revenge on his mind Thursday night and he got it with 16 fourth-quarter points that led New York Nets to their 112-106 victory and the American Basketball Association championship over Denver Nuggets.

"I had to redeem myself for messing up that first half," said Williamson, who finished the game with 28 points and was a one-mas gang as the Nets wiped out a 14-point Denver lead in the final, frantic period.

"I knew I played bad and I knew I had to play strong to make up for it," said Williamson, who had 24 of his points after the intermission.

The teams involved in two semi-final series in the National Basketball Association return to action tonight. Boston Celtics play Cleveland Cavaliers at Cleveland with the Celtics holding a 2-1 lead in the best-of-seven set.

Golden State Warriors, holding a 3-2 lead, can finish off Phoenix Suns with a victory tonight at Phoenix in their best-of-seven series.

EMPRESS

GIANT STOCK REDUCTION!!

YOU'LL NEVER GET A BETTER CHANCE THAN RIGHT NOW!

To make the right deal. Our inventory is far too heavy, and we need the space! We'll accept any reasonable offer you make on these advertised cars as well as the over 100 other quality goodwill cars and trucks in stock.

1976 AMC PACER X *
6 cylinder, automatic, power steering, rear defroster, bucket seats and console, yellow with black interior, under 3,800 miles like new. Stock No. LE5092A.
$4595

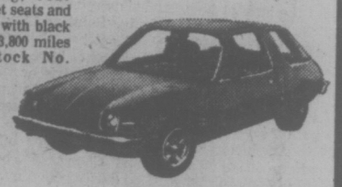

1974 VOLVO 145 STATION WAGON
Fuel injection, automatic transmission, roof rack, AM radio with tape. Stock No. SH4544A.
$5695

1970 CHEVELLE 2 Dr. Ht.
V8 automatic power steering, power brakes, radio, low mileage. Stock No. CE4649A.
$2895

1975 GREMLIN *
6 cylinder, standard transmission. Stock No. AC5025A.
$2995

1975 BUICK CENTURY 2-Dr. Ht. *
V8 automatic, power steering, power brakes, radio, rear window defogger. Stock No. C9385A.
$4495

1974 BUICK CENTURY 4-DR. SEDAN *
V8 automatic, power steering, power brakes, radio, rear defogger. Stock No. 80525-1.
$3995

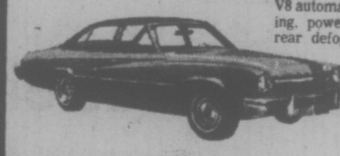

1973 CAMARO LT *
V8 automatic, power steering, power brakes, radio. Stock No. XV2785A.
$4595

1974 FIREBIRD *
V-8 automatic, power steering, power brakes, radio. Stock No. PU0023,
$4995

1973 PONTIAC GRAN PRIX *
V-8 automatic, power steering, power brakes, radio. Stock No. 10214-1.
$5495

*I.W. WARRANTY
12 Month, 12,000 Mile
Power Train Service Agreement.

If your car really matters to you . . .
LOW COST G.M.A.C. BANK RATE FINANCING
THEN YOU REALLY MATTER TO US

EMPRESS
PONTIAC, BUICK, GMC
2867 DOUGLAS AT TOPAZ
382-7121
EMPRESS PONTIAC BUICK LTD.
Dealer Licence D01227-A
5-14

SKATE BOARDS from $26 to $50
SKI & RACQUET SPORTSWORLD SPECIALISTS
SPORTSWORLD Hillside Shopping Centre
5-14

PACIFIC CANOE BASE
2155 DOWLER PLACE, Phone 382-1243
INFLATABLE BOATS
• PADDLES
• LIFE JACKETS
• CAR RACKS
Cedar Fibreglass Aluminum Canoes 5-14
ONE BLOCK NORTH OF ARENA

SPENCER'S — 1110 GOVERNMENT STREET

BONUS DAYS!

PRICES EFFECTIVE FRI. and SAT.

SOMETHING FOR THE HOME
PLAYING CARDS Plastic coated. Reg. 1.49, ... 99¢
CIGARETTE LIGHTERS All metal construction, Reg. 69¢ ..... 49¢
MEN'S "TIMEX" WATCH Self-winding automatic. Features date calendar and satin chrome case with matching bracelet. Reg. 22.95 12.99
10-PIECE BREAKFAST SET Not plastic but a smooth gleaming glazed surface for lasting satisfaction. White only, with classic gold colored band. Set consists of 4 cups, 4 saucers, 4 nine-inch plates, 4 cereal bowls. Reg. 9.95 ..... 5.99
SLEEPING BAGS Lightweight for summer use only — has cotton shell and lining, full zipper opening and measures 33" x 75". A real buy at only ..... 8.99 (Limit 2 per customer)
PLASTIC TUBE TENTS Can sleep two persons, easily folds into knapsack. Reg. 2.95 ..... 2.29
"CLAMP-ON" UMBRELLA Easily attached to back of garden chair, etc. Has multi-stripe nylon covering. 64" diameter, sturdy metal shaft and ribs. Reg. 3.99 ..... 2.99

BIKE ACCESSORIES
KICK STANDS For any standard size bike. Reg. 1.59 ..... 1.39
SQUEEZE BULB HORN Nine inches long, with handlebar clamp. Reg. 1.49 ..... 99¢

ENGINEER BOOT 12-inch high pull-on style with two cross-over straps. Black all-leather top with composition sole. Broken sizes 6½ to 12. Reg. 16.95 12.99

ENGLISH DRESS OXFORDS Made in Northampton, England. All-leather conservative style laced oxford in mixed lot. Assorted styles, sizes, colors, widths. Reg. 25.95 ..... 19.99

Famous English Morley SWEATERS Crew or V-neck with fully fashioned Raglan sleeves. Broken range of sizes and colors. OUT THEY GO! Reg. 11.95 ..... 6.99
"CLUB" STYLE JACKETS Features stand-up military style collar, zipper front, two slash pockets and knitted wrist and waist-band in harmonizing colors. Durable "Pop-o-leen" outer shell with fill synthetic silk lining. Your choice of blue, beige, or rust in sizes 36 to 46. Reg. 16.98 ..... 11.99
Lightweight DRESSING GOWNS Quality woven washable poly-rayon fabric, ideal for travel. Comfortable wrap-around style with shawl collar, three pockets and matching self tie. Attractive green or brown plaids in sizes M and L. Reg. 16.98 ..... 9.99
5-14

FOR THE KITCHEN
DISH CLOTHS 13"x15", durable cotton weave, multi-color design. ..... 29¢
TERRY TEA TOWELS Colorful kitchen prints in attractive floral designs. 17"x29". ..... 89¢

Open Fri. 'till 9
SPENCER'S
1110 Government
Downtown

FOR THOSE WHO LIKE TO EAT WHAT THEY GROW!

LET 'ALASKA' HELP YOU HEAP YOUR GARDEN BASKET WITH DELICIOUS & NUTRITIOUS VEGETABLES AND BERRIES

Organic

the best thing that could happen to plants...
$4.75 gallon

ALASKA FISH FERTILIZER

CLARK & CORDICK 2503 DOUGLAS 382-9107 5-14

TORONTO MARKET TRADING

In addition to Canadian Press stock reports, bond and mutual fund prices, market quotations also are supplied by the following firms or agencies: Investment Dealers' Association of Canada, Richardson Securities, Royal Bank of Canada, Pemberton Securities, A. E. Ames & Co., Annett Mackay Ltd., Bongard Leslie & Co. Ltd., and Vancouver Stock Exchange.

TORONTO CLOSING STOCKS
Distributed by CP

Toronto Stock Exchange—May 14

Complete tabulation of Friday transactions. Quotations in cents unless marked $. z—Odd lot, xd—Ex-dividend, xr—Ex-rights, xw —Ex-warrants. Net change is from previous board-lot closing sale.

Stock	Sales	High	Low	Close	Ch'ge
	A	and	B		
A.G.F.M	825	200	200	200	
Abby Glen	7600	56¼	54¾	54¾	
Aby Gln w	2550	135	125	130	−5
Abitibi	16485	12⅝	12⅛	12⅛	
Abitbi 10	900	50¼	50¼	50¼	−¼
Acklands	300	13¾	13¼	13¾	−¼
Acme Gas	9000	9½	8	9½	+1½
Affon Min	100	56¾	6¾	6¾	
Agnico E	261	420	420	420	
Agra Ind A	1500	6½	6½	6½	
Akaitcho	500	80	80	80	−2
Albany	7000	36	35	36	
Alf East G	6915	12¼	12	12¼	
Alf Energy	15325	9	8¾	8¾	
Alta Gas A	8520	12⅝	12¼	12⅝	
Alta G C p	225	57½	57	57	
Alta G D p	z2	136	136	136	
Alta G E p	z50	20½	20½	20½	
Alta G F	1100	25½	25½	25½	+⅛
Alta Nat	300	29	29	29	
Alcan	10905	29½	28¾	28¾	−⅞
Alcan pr	z25	28½	28½	28½	
Algo Cent	100	12¾	12¾	12¾	−¼
Algoma St	3298	28¼	28	28¼	+¼
Al-Can B	500	245	245	245	−10
Allarco Dv	380	11⅞	11¼	11⅞	−¼
Alminex	100	55⅞	5⅞	5⅞	−¼
Alumin 4 pr	z25	13	13	13	
Alum 3rd p	500	26	26	26	
Am Bonza	5550	355	345	345	−5
Am Larder	2000	22	22	22	
Am Eagle	3000	45	44½	45	+1
Andres W	200	9¾	9¾	9¾	
Ang CT 4½	z10	22	22	22	
Ang CT 26⅝	z35	27½	27½	27½	
Ang CT 31⅝	z80	33	31½	33	
Anthes C p	z5	60	60	60	
Aquitaine	3316	23	22⅝	22¾	−½
Arbor C	2000	64	64	64	
Argosy	z100	10	10	10	
Argus B pr	z20	28	28	28	
Argus C pr	1044	15¼	15	15	−1
Asamera	57553	14½	13¾	14	−⅜
Asbestos	1850	29½	29	29½	−⅛
Ashland C	100	10½	10½	10½	+⅛
Asoc Porc	z75	55	55	55	
Atco A	2150	16	15⅞	16	+⅛
Atlas Yk	3000	5½	5½	5½	
Auric Res	2600	33	33	33	−1
Ato Hard A	1300	14	14	14	
BC Sugar A	350	21½	21½	21½	−⅜
BC Sugar P	100	11⅞	11⅞	11⅞	
BP Can	7765	9⅞	9¾	9⅞	
BP Can p	z5	59⅞	59⅞	59⅞	
Bad Boy	700	325	325	325	
Banister C	1600	10½	10¼	10½	+⅛
Bank Mtl	8237	15¾	15½	15¾	+⅛
Bank N S	4375	40¼	40½	40⅝	−⅛
Bankeno	3013	205	202	202	−4
B Cdn Nat	1540	15½	15⅜	15½	+⅛
Baton B	300	8⅝	8½	8⅝	−¼
Beavr E A	100	425	425	425	+25
Bell Canad	12514	47¾	47⅜	47½	−¼
Bell A pr	z6	47	46¾	46¾	
Bell B pr	z5	47½	47½	47½	
Bell C pr	240	25¾	25⅝	25⅝	−⅛
Bell D pr	150	49¾	49¾	49¾	
Bell 2.28	2130	26⅞	26½	26⅝	−¼
Bell Can W	28550	435	410	425	−25
Beth Cop A	12855	14	13½	14	+½
Bi Hawk	2000	26	26	26	
Black P A	200	400	390	390	−20
Blakwod A	500	7¼	7¼	7¼	−¼
Block Bros	1300	400	400	400	−5
Bomac A	1600	350	345	345	
Bombrdr	670	240	230	230	−20
Border C	900	218	216	216	−2
Bovis Cor	2000	89	88	88	−1
Bow Valy	16470	27⅞	26½	26½	−1
Bow Vly pr	100	11	11	11	+½
Bralor Res	4900	325	315	320	−5
Bralsa	1000	325	325	325	
Bramalea	700	56	6	6	−1
Brameda	1500	192	186	186	−4
Brascan A	7206	11⅞	11⅛	11⅞	−⅛
Brenda M	9000	8	7¾	7⅞	+⅛
Bridger	13550	6⅝	6¼	6⅝	+⅛
Brinco	370	385	380	380	+5
BC Forest	1568	24	24	24	
BC Pack B	1000	20½	20½	20½	−¾
BC Phone	8335	12¾	12½	12¾	−⅛
BCPh 4¾ p	220	43½	43	43	+½
BCPh 4½ p	z25	45	45	45	
BCPh 4¾ p	z10	47	47	47	
BCPh 1956	z15	47	47	47	
BCPh 4.84	240	12½	12½	12½	−¼
BCPh 6.80	100	17⅞	17⅞	17⅞	−¼
BCP 10.16 p	175	26¼	26¼	26¼	+¼
Brunswk	2800	55¼	5⅛	5⅛	−⅛
Budd Auto	130	6	6	6	−⅛
Budd A w	200	225	225	225	
Bulora Cor	1200	25	25	25	
Burns Fds	609	11⅛	11⅛	11⅛	
C					
CC Yachts	400	310	310	310	
CAE A	600	11	11	11	
CFCN	500	8¾	8¼	8¼	−¼
Cad Frv	1379	11	10¾	11	+⅜
Cal Pow A	6290	30⅛	30¼	30½	+⅜
Cal P 5.40 p	z10	88	88	88	
Cal P 10 p	40	103	102¾	103	+1
Cal P 9.75	70	x101	100½	101	+¾
Calmor IB	z200	53	53	53	
Calvert	7500	22	21	22	
Cam Mine	10575	46	46	46	−1
Camflo	4100	9⅞	9⅝	9⅝	−⅛
C Chib A	700	425	425	425	−5
Camp RL	200	x22½	22½	22½	−¼
Campau A	215	x5¼	5¼	5¼	−⅛
Campeau 7p	200	x7¾	7¾	7¾	
Can Cem L	1541	x10⅝	10⅝	10½	−⅛
C Cem L p	160	x13⅝	13⅝	13⅝	−⅜
CDC pr B	699	x97½	97	97	−¾
Can Malt A	225	x20¾	20¾	20¾	
C Nor West	12844	8⅝	8½	8¾	−⅛
C Norwst r	55964	35	32½	32½	−2½
C Pakrs C	710	x23¼	23	23¼	
Can Perm	750	18	17¾	18	+¼
CS Pete	13000	330	315	325	
Can Trust A	1650	x22⅞	22¾	22⅞	
C Trust 7¼	400	20	20	20	
C Tung	4200	400	380	390	+5
C Cabless	460	17	17	17	
C Cable w	5900	225	215	216	+6
Cdn Cel	900	7½	7⅛	7⅛	−⅛
CC Man A	2100	25	25	25	−¼
C Curtis	3000	50	50	50	
C Ex Gas	20350	415	400	410	−5
CG Invest	200	21	21	21	−¼
C Hidrogas	2500	100	100	100	
C Homestd	4316	x7	7	7	−⅛
C Hydro	6456	8⅝	8⅝	8⅝	+¼
Cl Bk Com	20535	28	27⅞	27⅞	+⅛
CIL	30914	x24	23⅝	23⅞	−⅛
Cl Powr A	424	x15	15	15	
C Lencour	7000	16	15	15	−1
C Malart	33500	46	41	46	+4
C Manoir	4800	x5⅝	5⅝	5⅝	+⅛
C Marconi	1700	x5⅛	5½	5½	
C Merrill	900	x7¾	7¾	7¾	
C Occdental	4900	x12¼	12⅛	12¼	
CP Inve	12927	x22⅞	21¾	21⅞	
CP Inve pr	365	x44¼	43½	43½	
CP Ltd	26785	x17⅞	17⅝	17⅞	−⅜
CPL A p	475	x8½	8½	8½	
C Reserve	4900	445	430	435	+5
Cdn Sup O	1100	x46½	46¼	46¼	−⅜
Cdn Tire	110	46	46	46	
Cdn Tire A	13243	x50	49	49½	+¼
C Utilities	1584	x12¼	11¾	11¾	−⅜
C Util 5 pr	z50	55	49½	49½	
C Util $1.25	z70	x23¼	23¼	23¼	
CU 10¼	1500	x26¼	26	26¼	+½
C Util w	2132	375	365	365	−5
C Vickers	200	x23½	23½	23½	
CWN G 4 pr	z55	8⅝	8	8¼	
Canron	1950	x22½	22½	22½	+⅛
Cara	z10	x5¼	5¼	5¼	
Carl OK	4559	365	355	360	
Carl B p	z10	x24¾	24¾	24¾	
Carma	100	x11⅞	11⅞	11⅞	
Cassiar	1310	57	6⅞	7	
Cassidy L	z25	385	385	385	
Celanese	3550	x5¾	5⅝	5⅝	
Ctl Fund A	500	x8	8	8	−¼
Centurion	z50	5	5	5	
Chib M	z15	31	31	31	
Chieftan D	13648	x11½	10¾	11¼	−⅛
Chrysler	6320	x19⅛	18⅞	19	−¼
CHUM B	7400	x8½	8½	8½	
C S 10¾	700	x10⅛	9⅞	9⅞	−¼
Claiborne	600	215	215	215	
Coch Will	3000	27	27	27	
Coldstm	2000	55	50	50	+5
Coles Book	1000	x7¾	7⅝	7¾	−⅛
Cominco	14055	x39⅞	38½	38½	−½
Com Cap	z50	300	300	300	
C Holiday I	5950	305	300	300	
Compro	400	x6½	6½	6½	
Conduit A	300	300	300	300	
Coniagas	2000	57	57	57	
Con Chm A	500	x5⅝	5⅝	5⅝	−⅛
Con Bath A	1075	x37½	37¼	37½	
Con Bath p	100	x16¾	16¾	16¾	−¼
C Bath 68 w	345	x17¼	17¼	17¼	
Con Bldg	3000	250	250	250	−5
Con Pardy	9900	425	415	425	−5
C Durham	3500	60	60	60	
C Marben	26200	70	63	65	
C Morisn	3700	180	175	175	
Cons Pipe	200	350	350	350	
Cons Prof	2532	25	24	24	
C Rambler	100	175	175	175	−5
C Rexspar	3286	130	126	130	+4
Con Textile	100	220	220	220	
Con Distrb	28500	450	425	450	+20
Cons Gas	21486	$13	12¾	12¾	−⅛
Con Gas A	z40	$56	56	56	
Con Gas D	100	x21¼	21¼	21¼	−⅛
Con Glass	100	$15	15	15	
Control F	900	285	282	282	−28
Comwest	200	375	375	375	
Cooper C	555	x5⅛	5	5	−⅛
Cop Fields	1000	125	125	125	−3
Corby vt	z50	x16⅝	16⅝	16⅝	
Cornat Ind	300	425	425	425	+5
Coseka R	14987	390	375	380	−10
Costain R	200	x9¾	9¾	9¾	
Costin R w	600	225	325	325	
Craigmt	2750	x6¼	6	6	
Crain R L	100	x10⅛	10⅛	10⅛	−⅛
Crestbrk	1400	440	440	440	+35
Cstland	1933	10	10	10	−½
Crwn Life	z16	x48½	48½	48½	
C Zelrba A	100	x19½	19½	19½	
Crow Nest	215	x35½	35½	35½	+½
Crush Intl	1150	$9	8¾	9	
Cyprus	1300	x11⅛	10⅞	11⅛	+⅛
D					
Daon Dev	1730	$7	6⅞	7	
Daon A	700	x6⅛	6⅛	6⅛	+⅛
D Aragon	14000	16	16	16	
Datline	200	360	360	360	
Decca R	27590	$7	6¾	6⅞	+¼
D Eldona	12000	49	46½	48½	+1½
Denison	2075	x61½	60¾	61	−½
Dicknsn	250	490	490	490	
Discovry	500	55	55	55	−10
Domain I	2900	x5½	5¼	5⅜	
Dome	550	x41	41	41	
Dome Pete	16235	x41⅛	40½	41	−⅛
D Bridge	800	x36¼	36¼	36¼	
D Clrs A	500	x6¼	6¼	6¼	
D Explor	4000	21	21	21	−1
Dofasco A	2475	x29½	29⅛	29⅛	−⅛
Dofasco p	100	x53	53	53	+¼
Dom Store	1985	$15	15	15	−¼
D Textile A	47200	x8⅝	8½	8⅝	+⅛
Domtar	3625	x25¼	25	25	−⅜
Donlee M	250	x8⅛	8⅛	8⅛	
Dr Mc C A	100	x14½	14½	14½	−½
Dunde Pel	2000	32	31	31	+1
Du Pont	275	x18⅛	17⅞	18⅛	
Dylex Ltd	250	x6¾	6¾	6¾	
Dylex L A	250	7	7	7	
E-L Fin	600	x6⅝	6⅛	6⅛	−⅛
E-L Fin w	500	120	120	120	−5
East Mal	5790	203	203	203	+3
East Sul A	5020	160	155	160	+5
Econ Inv	200	x14	14	14	
Ego Mines	4000	61	60	60	
Electro A	100	435	435	435	
Elks Stors	300	x10	10	10	
Emco	500	x8¾	8¾	8¾	
Extndcar	1500	x6½	6⅛	6½	+½
Falcon C	2895	x8⅛	8⅛	8¼	−⅛
Falcon	3722	x40½	40¼	40¼	−¼
Fed Ind A	117	x5¼	5¼	5¼	
Fed Pion	200	x27	27	27	−1½
Fidelity Tr	600	370	370	370	
Fields S	1000	x10	10	10	+⅜
Finning T	1000	x14	14	14	+¼
Foodcrp Lt	1420	325	320	325	+5
Foodex S	5701	56	5¾	5¾	+⅛
F Seasons	200	345	345	345	−5
F Sea A pr	100	x5¼	5¼	5¼	
F Season w	z40	96	96	96	
Francana	3500	x9¼	9⅛	9⅛	−⅛
GTH Steel	200	x5¼	5¼	5¼	−¼
Gen Baker	300	x5⅛	5¼	5¼	−⅛
G Distrb A	2000	x8¼	8¼	8¼	
GMC	287	x68½	68½	68½	
Genstar L	2869	23	22½	22½	−½
Gnstar L w	200	x9⅛	9¼	9¼	−¼
Gerin Ist p	800	x6¼	6¼	6¼	
Gnt Mascot	5900	135	132	134	−1
Giant Yk	z1	x6⅝	6⅝	6⅝	
Gibraltar	2500	x7¾	7½	7½	−¼
Glendale	150	147	147	147	−3
Goldund M	8200	26	25	26	+1
Goldray	2100	49	49	49	
Goodyear	200	513	12½	12½	−½
Gozlan	14450	105	94	100	+6
Granduc	700	142	141	142	−3
Gt Oil Sds	125	5	5	5	
G L Nickel	3000	81	80	80	
GL Paper	375	x31⅛	31⅛	31⅛	−⅛
Gr W Life	300	x56	56	56	
Gt West S	2225	395	385	385	−10
G West wt	1400	150	141	150	
Greyhnd C	1332	40	40	40	
Greyhnd	400	x18	18	18	
Guar Trst	200	x6⅛	6⅛	6⅛	+⅛
Gulf Can	2642	x33½	33⅛	33⅛	−⅛
H					
Hambro C	15485	305	265	300	+35
H Group A	200	450	450	450	−25
Ham Tr	3400	x16	15⅞	16	+⅜
Hardee	1500	99	99	99	+1
Hard Crp A	1220	x5⅝	5⅛	5⅛	−⅜
Harlequin	161	x8⅝	8⅝	8⅝	−⅛
H Wood	12500	149	145	145	−4
Hawker S	3000	x6⅞	6¾	6¾	+⅛
Hawker pr	z20	x56¼	56¼	56¼	
Hayes D A	100	x6¼	6¼	6¼	
Hollinger A	775	x36½	36¼	36¼	−¼
Home A	2509	x32¼	32¼	32¼	−¼
Howdn DM	400	x9⅛	9⅛	9⅛	−⅜
Hud Bay A	3490	x20⅞	20⅝	20⅝	−⅜
H Bay Co	12275	x20⅞	20⅝	20⅝	−⅛
HB Oil Gas	7650	x38¾	38	38	−¾
Husky Oil	1171	x21½	21¼	21½	+¼
Husky B pr	z50	x33⅞	33⅞	33⅞	
Husky E w	2140	6⅝	6⅝	6⅝	+¼
Hydra Ex	z20	20	20	20	
IAC	2800	x18⅞	18¼	18¼	
ITL Ind	400	110	110	110	
ITL Ind pr	250	$9	8½	8½	−½
IU Intl	7960	x10⅞	10¼	10¼	−¼
Imasco A	415	x26⅛	26⅛	26⅛	+¼
Imasco B	100	x25¾	25¾	25¾	
Imp Oil A	61760	x25⅝	25⅛	25⅛	−⅜
INCO A	11160	x35	34¾	34¾	−½
INCO B	250	x35	35	35	
Indal	1077	x14⅝	14⅝	14⅝	+¼
Inglis	100	x14½	14½	14½	
Inland Gas	1381	99⅛	9¼	9¼	−⅛
Inland G p	125	x10½	10½	10½	
Inter-City	20050	465	450	465	+10
Inter C A p	100	x13	13	13	
Inter C B w	2700	250	245	250	−5
IBM	494	x248¾	247	247	−3
Int Mogul	318	265	257	265	
I Mogul A	700	x10½	10¼	10⅜	
Int Obaska	2000	13½	13½	13½	−1½
Interpool	7660	x11	11	11	
Int Pipe A	10666	x14⅛	14⅛	14½	−⅛
Int Pipe w	6800	45	43	43	−2
Ipsco	1958	x14½	14¼	14⅜	+⅛
Inv Grp A	1200	x7⅝	7¼	7¼	
Inv Grp 5 p	500	x14¼	14⅛	14¼	
Irish Cop	97900	18	13	17½	
Irwin T A	825	225	220	225	+5
ISO	1000	127	127	127	
Ivaco A	1500	x8¾	8⅝	8¾	−⅛
Jannock	2311	x6¾	6¾	6¾	
Jannock A	z50	x11¼	11¼	11¼	
Jannock B	z87	x11⅛	11⅛	x11⅛	
Jannock D	400	x6⅞	6¾	6¾	
Janoc 6 p	z25	x60½	60½	60½	
Jelex	6000	13	12½	13	+1
Jorex Ltd	1000	19	18½	18½	−½
Kaiser Re	67823	x14¼	13¼	14¼	+¼
Kaiser wt	9620	x11¼	10¾	11¼	+⅜
Kam Kotia	10000	60	60	60	−2
Kaps Tran	2900	180	178	178	−2
Keeprite B	900	x9¼	9	9	
Kelsey H	520	x11½	11½	11½	
Kenting	3413	x17	16	17	+1
Kerr A A	2775	x12⅝	12⅝	12⅝	
K Anacon	z221	20	20	20	
Kofler A	3701	x5	490	495	−5
La Luz	100	x6¾	6¾	6¾	+¼
La Vrndr A	100	x5¼	5¼	5¼	−¼
Labatt A	17535	x16¾	16½	16½	−⅛
Labatt A p	300	x16½	16⅜	16⅜	
Lab Min	200	x34¼	34¼	34¼	+½
Lacana	1600	370	365	365	−5
Laidlaw A	725	x6¾	6¾	6¾	
LOnt Cem	325	395	395	395	
L Shore	520	210	210	210	
Lakehead	54500	42	36	40	+4
Laurasia	16500	59	56	58	+1
Lau Fin	790	x6⅛	6½	6½	−¼
Lau F 2.00	300	x20¼	20¼	20¼	
Leigh Inst	2000	215	215	215	
Liberian	916	x16	15¾	15¾	−¼
Lincoln Tr	933	x21	20¾	20¾	−¼
Linc T w	802	260	255	260	+5
Lob Co A	838	460	445	460	+15
Lob Co B	2120	455	440	450	−5
Lob Co pr	330	x22¼	22¼	22¼	−¼
Lob Ltd Bp	100	x15¼	15¼	15¼	
Lochiel	14600	128	122	125	−2
Loeb M	500	300	300	300	+5
Lost River	5800	265	258	260	
M					
MDS Helth	200	220	220	220	
MEPC p	100	14	14	14	
MEPC w	z80	44	44	44	
MICC	2150	x10½	10	10½	+½
MICC A	700	x25¾	25⅝	25¾	+¼
MLW Wor	200	x13½	13½	13½	−½
Maclarn A	100	x33¾	33¾	33¾	−¾
Maclarn B	225	x32	32	32	
MH Cable	1625	x9½	9⅜	9½	+¼
MB Ltd	8205	x21⅛	20½	21⅛	+⅛
Madeline	300	242	242	242	−7
Madsen	1100	44	44	44	
Magna Int	z50	x15½	15½	15½	
Magnetics	4000	65	63	64	−1
Majstic Wil	800	245	240	240	−6
Man Bar	4530	70	67	67	−3
M Lf Mills	400	x30½	30¼	30½	−¼
Maritime	937	x18½	18¼	18½	
Mar T 860	400	x9⅛	9⅛	9⅛	+⅛
Mar T 940	1900	10	10	10	
Markel F	300	365	365	365	
Martin	10000	13½	13	13½	+1½
Mass Per	9736	x26¼	26¼	26½	−⅛
Mas F 2.50	1205	x25½	25½	25½	
MF B	800	x25½	25½	25½	
Matgmi A	3170	x18½	18⅜	18¼	−⅛
McGraw H	3200	470	470	470	
Mc Intyre	4900	x41	40½	40½	−½
McLaghin	1150	x8⅝	8¼	8¼	−⅛
Meichers	200	285	285	285	−15
Melton R E	5104	x5	490	5	+5
Melton A w	1300	300	280	295	−5
Mentor	1000	172	170	170	−4
Mercantil	2073	x15¾	15⅝	15¾	+¼
Merland E	16400	345	325	345	+15
Meta Uran	10500	8	8	8	−1
Met Str 6Tp	z15	x14	14	14	
Met Trust	100	x18	18	18	+1
Midcon	z300	76	76	76	
Midrim	3333	9	9	9	−2½
Mindamr	1000	18	16½	16½	−1½
Minrl Res	20900	175	160	173	+18
Molson A	2248	x17½	17⅛	17⅜	−⅛
Molson B	2550	x17⅜	17⅛	17⅜	+1⅛
Moneco A	114	x17½	17½	17½	
Mtl Trust	150	x11¼	11¼	11¼	−¼
Moore	13592	x46½	46	46⅛	−⅜
Mt Wright	2200	19	19	19	
Multi-Ml	18200	51	45	45	−4
Multi Acc	500	285	285	285	+20
Murphy	400	x5¾	5¾	5¾	+¼
Mymar M	1111	49	49	49	−2
NBU Mine	3400	2265	261	265	
NRD Mine	3400	x14½	14	14½	+½
NSI Mark	500	95	95	95	
NaChrs I	3160	55	490	490	−10
Nat Drug	400	55	5	5	+15
Nat Pete	1100	33	32½	33	
Nat Sea A	z50	x13⅜	13¼	13⅜	
Nat Trust	4415	$15	15	15	+¼
Neonex	2100	200	195	195	
NB Tel	300	x14⅜	14⅜	14⅜	−⅛
NB Tel A p	100	x14¼	14¼	14¼	
NB Tel 1.85	100	x19⅜	19⅜	19⅜	
N Dimens	5100	41	41	41	
N Kelore	1000	13	13	13	+1
N Provid D	7000	20	20	20	−3
N Que Rail	400	235	235	235	
Southern A	1900	x14¼	14	14¼	+⅛
N York Oil	3180	40	40	40	−2
Newconx	200	400	400	400	−5
Nfld LP A	100	x11½	11½	11½	+¼
Nick Rim	2100	10	10	10	+1
Noble M	2500	33	32	33	+1½
Noranda A	13353	x37½	37	37	−⅛
Norbaska	2000	21	21	21	
Norcen	18356	x13⅞	13½	13¾	+⅛
Norcen B	550	x24	23¾	23¾	−¼
Norcn 150	565	x23½	23	23	−⅜
Norcen w	2200	285	276	276	−9
Norlex	2000	11½	11½	11½	
NC Oils	16700	x7¾	7½	7½	−¼
Nor Tel	11296	x39½	39⅛	39⅛	−⅜
NTecm B w	7125	x18⅜	18¼	18¼	−⅜
Northgat	8350	460	440	455	+15
Nowsco W	2400	x18½	18¼	18¼	−¼
Nu-Wst A	1150	x17⅞	17¼	17¼	−⅛
Nudlama	3000	25	25	25	+½
Nufort Res	25000	32	26	26	−5
Numac	6800	x11⅛	11⅛	11⅛	
OPI Ltd	1650	360	350	355	−20
Oakwood P	7900	164	160	164	+4
Obrien	33400	110	102	110	+5
Ocelot Ind	700	x14½	14¼	14½	
Okanagan	z50	x6⅛	6⅛	6⅛	−3
Ontario Tr	1400	$8	7⅞	8	+½
Orchan A	z20	288	288	288	−2
Orlando	z50	x11	11	11	
Oshawa A	2340	475	460	475	+5
Oshawa w	z40	10½	10½	10½	
Osisko	1000	13	13	13	
P					
Pac Coper	3600	116	115	116	
Pac Pete	8783	x31⅞	31¼	31½	
Page Pet	2450	190	185	190	
Pamour A

"Eagle Come Home"

The magnificent bald eagle is the subject of a fascinating documentary special examining the habits and habitat of the bird and the efforts of conservationists to save it from near extinction will be telecast on Sunday at 5 p.m. on Channel 12.

Saturday, May 15

CBC 7	KOMO 4	KING 5	CHEK 6	KIRO 7	TIME	CHAN 8	KCTS 9	CABLE 10	KSTW 11	KVOS 12
French Program	Tom and Jerry	Waldo Kitty	Nuts 'n' Bolts	Pebbles	8:00	Nuts 'n' Bolts	Electric Company		Bozo's Big Top	Pebbles
French Program	Gilligan	Pink Panther	Circle Square	Bugs Bunny	8:30	Circle Square	Mister Rogers		Gospel Time	Bugs Bunny
French Program	Super Friends	Land of Lost	Agape	Bugs Bunny	9:00	Kamera	Sesame Street		George Ivey	Bugs Bunny
	Super Friends	Run Joe	Wrestling	Scooby Doo	9:30	Waterville	Sesame Street		The Lesson	Scooby Doo
Sesame	Speed Buggy	Ape Planet	Wrestling	Shazam	10:00	Kidstuff	Electric Company		Religion	Shazam
Street	Oddball Couple	Westwind	Golden Years	Shazam	10:30	Kidstuff	Mister Rogers		Charisma	Shazam
Flaxton Boys	Lost Saucer	Baseball: (11:15)	Flaxton Boys	Space Nuts	11:00	Pete's Place	Villa Alegre		Workshop	Huck Hound
Klahanie	American	Teams TBA	Klahanie	Ghost Busters	11:30	Cooking	Sesame Street		G.T. Armstrong	Superman
Movie:	Bandstand	Baseball	Confrontation	Cartoon	12:00	McGowan	Sesame Street		Fishin' Hole	Cartoon
The	F Troop	Baseball	Confrontation	Fat Albert	12:30	It Is Written	Blue Marble		Dead or Alive	Fat Albert
Three	Bonanza	Baseball	Country Way	Golf	1:00	G.T. Armstrong	Car Care	Rugby:	Soul	Golf
Musketeers	Bonanza	Baseball	Sportsman	Golf	1:30	Outdoors	Yoga	Japan	Train	Golf
Horserace:	Untamed Wld.	Water World	Horserace:	Horserace	2:00	Keith McColl	Gardening	vs. UBC	Movie	Horserace
Preakness	Medix	Survival	Preakness	Preakness	2:30	Showbiz	Idea Thing	Simnett	Curly	Preakness
Soccer:	Fisherman	Movie:	Soccer	Fishing	3:00	Confrontation	Theatre	at Large	Top	Page 12
France	Tennis	Powderkeg	France	Movie	3:30	Confrontation	in	German Diary	Our Gang	Outlook
vs.	Tennis	Movie	vs.	Tobruk	4:00	My Wife	America	Dance Program	Outer	News Conference
Germany	Tennis	Movie	Germany	Movie	4:30	Wide	Theatre	Shalom	Limits	Children's Film
Lost Islands	Wide	Animal World	Lost Islands	Movie	5:00	World	Book Beat	Shalom	Twilight	Wildlife Special
Kofler	World	News	Kotter	News	5:30	of Sports	What's Cooking	Outdoors	Zone	Challenging Sea
				EVENING						
News	of Sports	NBC News	News	News	6:00	Wrestling	Consumer		Hee	CBS News
House of Pride	News	Seattle Weekly	House of Pride	Space 1999	6:30	Wrestling	Wash. Week		Haw	Page 12
Primus	Lawrence	Coral	Hawaii	Space: 1999	7:00	Emergency	N.W. Week		FBI	12 Special
Phyllis	Welk	Jungle	Five-O	Doc	7:30	Emergency	Wall Street		FBI	Wild Animals
This Is Law	Movie:	Emergency	This Is Law	Jeffersons	8:00	Jeffersons	Evening at		Porter Wagoner	Hlwd. Squares
Frank Howerd	Panache	Emergency	Frank Howerd	Screen Test	8:30	Rolf Harris	Symphony		Country Pop	Doc
Concert for	Movie	Movie:	Movie	Mary T. Moore	9:00	Movie:	Movie:		Nashville Music	Mary T. Moore
Earl Scruggs	Movie:	White	F. Scott	Bob Newhart	9:30	Life and	Mysterious		Buck Owens	Bob Newhart
Sidestreet	High	Lightning	Fitzgerald	Special	10:00	Times of	Lady		Star Trek	Special
Sidestreet	Risk	Movie	in Hollywood	Miss U.S.A.	10:30	Grizzly Adams			Star Trek	Miss U.S.A.
News	News	News	News, Movie:	Beauty	11:00	News			Movie	Beauty
Onedin	News	Saturday	The Life	Pageant	11:30	News, Access			Stanley	Pageant
Line (11:40)	Movie (11:45)	Night	and Times	Movie	12:00	Movie:			Movie	Movie
Lapierre	Laura	Movie: (1 a.m.)	of Grizzly	War	12:30	High, Wild			Movie	Ten
(12:45)		Dracula	Adams	Wagon		and Free			700 Club	Little
										Indians

Today's Movies

The Three Musketeers, on 2 at noon. A 1939 comedy featuring the Ritz Brothers in their version of the swashbuckling Dumas classic adventure.

Curly Top, on 11 at 2. A fairly good 1935 Shirley Temple drama about an orphan who finds happiness with a sympathetic family.

Powderkeg (xx), on 5 at 3. Rod Taylor and Dennis Cole star in this 1971 adventure which served as the pilot for the short-lived adventure series about a pair of 1914 soldiers-of-fortune who drive around revolutionary Mexico in a Stutz Bearcat.

Tobruk (xx), on 7 at 3:30. A well-mounted but familiar 1967 Second World War adventure starring Rock Hudson and George Peppard as a pair of ready heroes assigned to destroy Rommel's fuel supply at Tobruk.

Panache, on 4 at 8. An unpreviewed 1976 made-for-television adventure starring Tony-winning actor Rene Auberjonois in the title role of the dashing poet-lover-swordsman involved in intrigue and romance in 17th-century France. This movie is a pilot for a possible new fall series.

White Lightning, on 5 at 9. No rating available on this 1973 crime-drama starring Burt Reynolds as a convict who goes undercover to help U.S. Treasury agents nab a gang of Arkansas bootleggers, and to find his brother's killer.

F. Scott Fitzgerald in Hollywood, on 6 at 9. An unpreviewed 1976 made-for-TV biography of the famed American writer, centering on Fitzgerald's frustrating comeback try as a screenwriter in the late 1930s, his alcoholic binges and his stormy relationships with his mentally ill wife Zelda and his supportive mistress mistress Sheilah Graham. Cast includes Jason Miller as Fitzgerald and Tuesday Weld as Zelda.

The Life and Times of Grizzly Adams, on 8 at 9. No rating available on this 1974 outdoor adventure which offers a fictional portrait of 19th-century mountain man and fur trapper James Capen Adams, starring Dan Haggerty.

The Mysterious Lady (xxx), on 9 at 9. Greta Garbo fans will enjoy this 1928 silent classic drama which once again casts the beautiful Miss Garbo as a femme fatale in the story of Russian lady spy after secret documents in 1915 Berlin. Conrad Nagel co-stars.

High Risk, on 4 at 9:30. An unpreviewed 1976 made-for-television adventure about a group of expert jewel thieves who formulate an elaborate plan to steal a national treasure they hope to exchange for four American medical missionaries sentenced to death in a Latin American country. Cast includes Victor Buono, JoAnna Cameron and Don Stroud.

Stanley, on 11 at 11. No rating available on this gruesome 1973 thriller about the friendship of an embittered Vietnam veteran and his pet rattlesnake that leads to murder. Cast is unfamiliar.

The Life and Times of Grizzly Adams, on 6 at 11:20. (See earlier this evening for details.)

Laura (xxxx), on 4 at 11:45. Director Otto Preminger did a fine job with this fascinating, suspense-filled 1944 mystery about the investigation of a murder among a group of wealthy socialites. The film is highlighted with a haunting score, excellent performances and a surprise ending. Cast includes Dana Andrews, Gene Tierney and Clifton Webb. Recommended.

The War Wagon (xx), on 7 at midnight. An old-fashioned, action-packed 1967 western adventure about a plot to hold up an armor-plated wagon transporting a fortune in gold dust, starring John Wayne, Kirk Douglas, Howard Keel and Keenan Wynn.

High, Wild and Free (xxx), on 8 at midnight. A beautifully filmed 1968 documentary on hunting and fishing in British Columbia, photographed by Gordon Eastman.

Ten Little Indians (xx), on 12 at midnight. A 1966 film version of the entertaining Agatha Christie mystery, And Then There Were None, about a group of people brought to an isolated spot and eliminated one by one. Cast includes Hugh O'Brian, Shirley Eaton, Stanley Holloway and Wilfrid Hyde-White.

Horror of Dracula, on 5 at 1 a.m. British horror star Peter Cushing and Christopher Lee are cast in this 1958 thriller about the Transylvanian vampire.

Powderkeg (xx), on 6 at 1:20 a.m. (See earlier today for details on this movie.)

The Lords of Flatbush, on 8 at 2:15 a.m. No rating available on this 1974 made-for-TV comedy-drama about the teenage escapades of a group of 1950s leather-jacket members of a Brooklyn street gang. Cast includes Henry Winkler (Fonzie in Happy Days) and Susan Blakely.

THREE BOLD MUSKETEERS played by David Healey, Rene Auberjonois and Charles Frank (l to r), with laughter in their hearts and swords at the ready, swashbuckle their way through 17th-century France in the new adventure movie. Panache, premiering on Saturday at 8 p.m. on Channel 4. This film is a pilot for a proposed fall series.

Today's Highlights

Children's Film Festival, on 12 at 4:30. An encore telecast of, The Shopping Bag Lady, an award-winning drama starring veteran character actress Mildred Dunnock as an old woman who lives on the discards of others in New York's Central Park. (30 mins.)

What's It All About?, on 12 at 5. A report on wildlife preservation, focusing on such endangered animals as whales, wolves and bald eagles. This special program for children also visits the Bronx Zoo, which breeds endangered species under controlled conditions. (30 mins.)

Evening at Symphony, on 9 at 8. The Boston Symphony Orchestra under the direction of William Steinberg performs selections by Paul Hindemith and Serge Prokofiev. (60 mins.)

Concert for Earl Scruggs, on 2 at 9. A music special saluting country musician Earl Scruggs, with guests including Joan Baez, Ramblin' Jack Elliott and Doc Watson and Son. (60 mins.)

Miss U.S.A. Beauty Pageant, on 7 and 12 at 10. From Niagara Falls, TV personality Helen O'Connell hosts this beauty contest featuring 51 hopefuls from all the states. There is no talent competition as the young women are judged on face, figure, poise and personality. Providing the entertainment will be Engelbert Humperdinck and the Carpenters. (2 hrs.)

Saturday Night, on 5 at 11:30. Another edition of this hit NBC comedy series, tonight hosted by actor Elliott Gould. (90 mins.)

TALENTED actress and singer Barbara McNair joins host Rolf Harris for a half-hour of comical spoofing and delightful song on the next edition of the popular Rolf Harris Show on Saturday at 8:30 p.m. on Channel 8.

Summer Season Shines on CBC

By JAMES NELSON

TORONTO (CP) — CBC-TV variety shows this summer will feature more new Canadian talent and fewer repeats of last winter's shows as the result of close pencil work by variety chief Jack McAndrew.

McAndrew, executive producer Ted Regan and producer-director Jack O'Neill have produced nine new hour-long shows featuring more than 40 acts.

They will run starting mid-June in the Tommy Hunter time slot, between 9 p.m. and 10 p.m. on Friday, except for the last two weeks of July when just about everything on the network will be swept aside to make room for Olympic Games coverage.

Tommy Hunter is back, though, as host for five talent showcases of Canadian talent titled Catch a Rising Star. The shows feature singers, instrumental groups and comedians on their way up in the entertainment world.

When the CBC-TV drama department this spring cancelled a major production because an actors' union objected to hiring a New York actress, McAndrew moved in.

He got the vacant studio for two shows and put together two hour-long variety specials which will be seen either this summer or fall. The shows, called Sounds Good, will feature Moe Koffman in an hour of jazz, and an hour of folk music featuring David Wiffin, Ellen McIllwaine, Don McLain, and others.

The Sunshine Hour was tape-recorded in Halifax, though in its finally-edited version it probably won't have much of the lobster-trap and sea-shanty flavor of the Maritimes.

Each of the more than 40 acts was recorded separately, and the nine hours of entertainment now are in the recording cans. They now are being edited and fitted together to make the shows.

Starting late in May, the CBC also will have a series of half-hour Thursday night shows featuring folk, popular music and variety entertainment which will be produced in different production centres from St. John's, Nfld., to Vancouver.

They'll be tied together by a common opening and closing format produced in Toronto, but the shows are to be widely different in their content. They are in fact, "pilots," and if one or two of them are of real hit calibre, they might become the basis for new series shows.

How to Play Tennis —Psychologically

Inner Tennis, a series of six one-half hour tennis lessons based on a best-selling book which advocates a mental approach to the sport, debuts on Public TV 9, May 16 at 6:00 p.m. Airing Sunday evenings, these programs will be presented as active tennis clinics, featuring Tim Gallwey, author of The Inner Game of Tennis as host.

Gallwey will utilize his unique teaching methods to demonstrate to a class of players ranging from "beginner" to "advanced" that inside each of them is a better tennis player waiting to be set free. By "discovering" the "natural learning process" the players will learn to improve their games. To accomplish this, he stresses the development of an inner serenity and mental detachment, rather than physical strokes and moves.

Gallwey explains the duality he sees in the game of tennis: "Every game has two parts — an outer and and inner game. We're all familiar with the outer game — it's the one played against the opponent across the net, and the goal is to win the last point. We hear a great deal about this game particularly about techniques. We're less familiar with the inner game. It's the one played within our own heads, and it's played against such opponents such as fear, lapses in concentration, self doubt, trying too hard, thinking too much — all the mental obstacles that keep us from achieving our best performance.

Gallwey sees application off the courts for the skills learned on his shows: "If by the end of this series you learnhowto hit a better backhand you'll probably use that skill on the tennis court. When, while learning that backhand, you also learn how to increase confidence, those skills and insights can help you in everything you do."

Gallwey sees sports such as tennis as an ideal way to develop these "inner" strengths: "Competitive games that are really played as games ... help us discover who we are. Obstacles are welcomed. The skill of your opponent is welcomed. The true competitive contract is 'Let's play. I'll make things tough for you as I can, if you'll make things tough for me. That way we can both make our maximum effort and perhaps surpass our previous limitations."

On each program Gallwey concentrates on one facet of development: fear (program No. 1), changing habits (No. 2), learning (No. 3), relaxed concentration (No. 4), body awareness (No. 5) and competition (No. 6).

SKATING STAR JOINS ABC-TV

Dorothy Hamill, the Olympic Gold Medal figure skating champion who won worldwide admiration for her stunning performance and winning personality at the 1976 Winter Olympic Games has signed an agreement to star in her own two entertainment specials on the ABC Television Network, It was announced jointly by Fred Silverman, President, ABC Entertainment, and Jerry Weintraub, chairman of Management III, who is representing Miss Hamill and who will be executive producer of the specials.

The specials, which will air in the last quarter of 1976 and the first quarter of 1977, represent Miss Hamill's first public declaration of her intention to pursue a professional career.

In making the announcement, Mr. Silverman said, "We at ABC are pleased and proud to be associated with Miss Hamill and to showcase her outstanding talent and her magenetic personality, She has been dubbed America's new sweetheart by the press on the basis of her Olympic performance, and at 19, she is already on the road to a great career."

Mr. Weintraub is the executive producer of the highly acclaimed John Denver ABC Television Network specials, including most recently, John Denver and Friend, starring Denver and Frank Sinatra. He calls Miss Hamill "the most electrifying personality to come along in years."

Miss Hamill, who followed her Olympics triumph by winning the title at the World Figure Skating Championships, has been skating since the age of eight. She is a three-time U.S. National Figure Skating Champion and first drew international acclaim at the World Figure Skating Championships in Munich in 1974.

SPORTS HIGHLIGHTS

SATURDAY

Wrestling 9:30 a.m. (6)

Baseball 11:15 a.m. (5)

Fishin' Hole 12 noon (11)

Golf 1 p.m. (7, 12) Colonial National Invitation Tournament.

Outdoor Sportsman 1:30 p.m. (6, 8)

The Preakness 2 p.m. (2, 6, 7, 12) The 101st running.

Saturday Sports 3 p.m. (2, 6) European Champion Clubs Cup soccer.

Sportsman's Friend 3 p.m. (7)

Tennis 3:30 p.m. (4) Alan King Classic.

Wide World of Sports 4:30 p.m. (8) Amateur boxing championships.

Wide World of Sports 5 p.m. (4) Indy 500 time trials; diving.

Wrestling 6 p.m. (8)

SUNDAY

Grandstand 10 a.m. (5)

Tennis 10:30 a.m. (5) Nastase vs. Borg.

NBA Play-Off 11 a.m. (7, 12)

Memorial Cup Hockey 11 a.m. (8) Major Junior "A" final.

Tennis 1:30 p.m. (4) Laver-Goolagong vs. Borg-Wade.

Golf 1:30 p.m. (7, 12) Colonial National Invitation Tournament.

Tennis 3 p.m. (4) Alan King Classic.

Championship Fishing 3 p.m. (7)

Inner Tennis 6 p.m. (9)

U.S. Olympic Trials 7 p.m. (4) Women's gymnastics at Los Angeles.

Champions 11:30 p.m. (7)

TUESDAY

NBA Play-Off 6:30 p.m. (7, 12)

WEDNESDAY

Baseball 5 p.m. (2, 6) Cubs vs. Expos.

Sports of the XXI Olympiad 9:30 p.m. (2)

FRIDAY

NBA Play-Off 6 p.m. (7, 12)

Montague BRIDGMAN Ltd.
China Crystal Gifts

CABLE 10 CABLEVISION
Programme listings are to be found daily on the cable 10 weather channel. Your comments and ideas on community programming are welcomed. Cable 10, 3690 Shelbourne Street.

OK
GT RETREAD SPECTACULAR

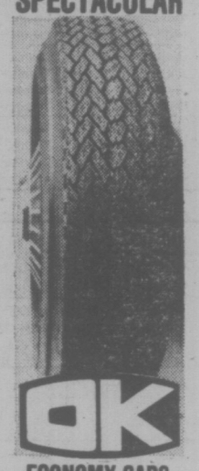

ECONOMY CARS
550x12—A78x12
600x12—A78x13
600x13—B78x14
650x13
16.95

COMPACT CARS
700x13—C78x13
645x14—C78x14
695x14—D78x14
17.95

INTERMEDIATE CARS
E78x14
F78x14
F78x15
18.95

STANDARD SIZE
G78x14
G78x15
19.95

STATION WAGONS
H78x14
H78x15
20.95

TRIPLE TIRE GUARANTEE
1. Nation Wide. 2. Money back in writing. 3. Against all road hazards — unconditionally.

PROFESSIONAL AUTOMOTIVE SERVICE
• WHEEL BALANCING
• WHEEL ALIGNMENT
• SHOCK ABSORBERS

OK
2940 Douglas St.
3-19 386-3156

Sunday, May 16

CBC 2	KOMO 4	KING 5	CHEK 6	KIRO 7	TIME	CHAN 8	KCTS 9	CABLE 10	KSTW 11	KVOS 12
	Cleophus Robinson	Veg. Soup	Rex Humbard	Discovery	8:00	Rex Humbard	Sesame Street		Jimmy Swaggart	Discovery
	Ag-U.S.A.	I Like Myself	Rex Humbard	Oral Roberts	8:30	Rex Humbard	Sesame Street		Religious Pgm.	Religious Pgm.
French Program	Insight	Eucharist	Discovery	It Is Written	9:00	Search	Sesame Street		World Missions	Anchor
French Program	Vision On	Gardening	Master's Touch	Eye on N.W.	9:30	Crusade	Sesame Street		Miracles	Hour of
French Program	Vision On	Grandstand	Oral Roberts	Face Nation	10:00	Oral Roberts	Sesame Street		Reverend Al	Power
Wild Kingdom	Cartoon	Tennis	Search	Documentary	10:30	Travel '76	Sesame Street		Hour of Power	Bewitched
Meeting	These Days	Tennis	It Is Written	NBA Playoff	11:00	Junior A	Sesame Street		Hour of Power	NBA Playoff
Place	Make a Wish	Tennis	G. T. Armstrong	Basketball	11:30	Hockey	Sesame Street		Voice of Calvary	Basketball
Gardening (12:15)	Issues	Tennis	Sports Review	Basketball	12:00	Hockey	Sesame Street		Rex Humbard	Basketball
V.I.P.	Directions	Tennis	Religious Pgm.	Basketball	12:30	Hockey	Sesame Street		Rex Humbard	Basketball
This Land	Impact	Grandstand	Terry Winter	Basketball	1:00	Hockey	Third	Victoria Days	Jeannie	Basketball
Country Canada	Tennis	Movie:	Question Period	Golf	1:30	Star	Testament	Hatpin:	Movie:	Golf
Movie:	Tennis	How to	Country Garden	Golf	2:00	Trek	Opera	(Judi Nyquist)	Point of	Golf
A King	Tennis	Succeed	Special:	Golf	2:30	Special:	Theatre:	Music Victoria	Terror	Golf
in	Tennis	In Business	Jackie	Religious Pgm.	3:00	Jackie	The	Craigdarroch	Movie:	Religious Pgm.
New York	Tennis	Explorers	Onassis	Movie:	3:30	Onasses	Flying	Castle	A Gathering	Religious Pgm.
Hockey	Tennis	Safari	Hockey	Rough	4:00	Horst Koehler	Dutchman	Silver Threads	of	12 Special
Hockey	Tennis	Evergreen	Hockey	Night In	4:30	Question Period	Sesame	Spring Music	Eagles	Face Nation
Hockey	Destination	Meet Press	Hockey	Jericho	5:00	Untamed World	Street	Arts Calendar	Here Come	Special
Hockey	America	News	Hockey	Winston Churchill	5:30	Capital Comment	Victory Garden	Emily Carr	the Brides	The Eagle
				EVENING						
Hockey	News	News	Hockey	CBS News	6:00	Olympic	Inner Tennis		Star	One Day
Sportsweek	Viewpoint	How Come?	TBA	World at War	6:30	Lottery	World Press		Trek	CBS News
Black Beauty	United States	Movie:	TBA	60	7:00	Six Million	Magtime		FBI	60
Musical World	Olympic Trials	The	TBA	Minutes	7:30	Dollar Man	Magtime		FBI	Minutes
Disney	Six Million	Parent	TBA	Sonny	8:00	Sonny	Nova		Probe	Rhoda
World	Dollar Man	Trap	TBA	and Cher	8:30	and Cher	Nova		Probe	Phyllis
Drama	Movie:	Movie	Drama	Kojak	9:00	Profile	Masterpiece		Lifestyle	Movie:
Special	Title TBA	Columbo	Special	Kojak	9:30	Special	Theatre		Access	Green
Documentary	Movie	Columbo	Documentary	Bronk	10:00	W5	First		Kroeze Bros.	Dolphin
Special	Movie	Columbo	Special	Bronk	10:30	W5	Churchills		700 Club	Street
News	Movie; News	News	News; Comment	News	11:00	News				Movie
Movie (11:45)	Movie:	Movie:	Movie: (11:50)	Champions	11:30	News				Movie; News
Something	Apartment	The	High,	Movie: (12:30)	12:00	Movie:				Movie: (11:50)
for a	for	Rat	Wild	The	12:30	Powderkeg				Girl
Lonely Man	Peggy	Race	and Free	Chase						Happy

Today's Movies

How to Succeed in Business Without Really Trying (xxx), on 5 at 1:30. Robert Morse stars in this 1967 movie version of the Pulitzer Prize-winning hit Broadway musical about the instant corporate rise of an ambitious Manhattan office worker.

Point of Terror, on 11 at 1:30. No rating available on this 1972 made-for-TV crime-drama about an ambitious young rock singer caught in a web of illicit affairs and murder. Cast is unfamiliar.

A King in New York (xxxx), on 2 at 2. A remarkable 1957 British-produced political satire, written, directed by and starring Charlie Chaplin. He plays the title role of a deposed European monarch, who visits America during the hysteria of McCarthyism, and embarks on a series of unlikely adventures, including an unsuccessful attempt at making television commercials. It's ironic that this film about political repression was itself banned from U.S. theatres for more than 15 years.

A Gathering of Eagles (xx), on 11 at 3. Excellent aerial camerawork highlights this well-acted but familiar 1963 air force tale about a stern officer whose devotion to duty causes complications in his home life. Cast includes Rock Hudson, Mary Peach and Rod Taylor.

Rough Night in Jericho (xx), on 7 at 3:30. A 1967 violence-filled western drama about a gambler who clashes with the sadistic boss of a small frontier town, starring George Peppard, Dean Martin and Jean Simmons.

The Parent Trap (xxx), on 5 at 7. The whole family will enjoy this 1961 Walt Disney comedy starring Hayley Mills in the dual role of a pair of identical twins whose parents were divorced and separated the girls at infancy. The story takes place as the twins are reunited at age 14 at a summer camp where they plot to bring their parents back together. Maureen O'Hara and Brian Keith co-star.

Green Dolphin Street (xx), on 12 at 9. A good cast (Lana Turner, Van Heflin, Donna Reed, Edmund Gwenn and Dame May Whitty) is wasted in this cliche-ridden 1947 romantic melodrama set in 19th-century New Zealand about a woman who tries to make the best of a loveless marriage.

Apartment for Peggy (xx), on 4 at 11:30. Jeanne Crain and William Holden star in this warm-hearted 1948 comedy about a mother-to-be and her veteran-husband living in an attic apartment while he attends college on the GI bill.

The Rat Race (xxx), on 5 at 11:30. An excellent script by Garson Kanin highlights this entertaining 1960 drama about two young people struggling to make it in the New York show-business world. Interesting insight into character with good performances by Tony Curtis and Debbie Reynolds.

Something for a Lonely Man (xx), on 2 at 11:45. The late Dan Blocker stars in this 1968 western drama about a young blacksmith and his efforts to help the townspeople who followed him to his frontier life.

High, Wild and Free (xxx), on 6 at 11:50. A beautifully filmed 1968 documentary on hunting and fishing in British Columbia, photographed by Gordon Eastman.

Girl Happy (xx), on 12 at 11:50. Typical 1965 Elvis Presley musical about a swinging singer with romantic problems.

Powderkeg (xx), on 8 at midnight. Rod Taylor and Dennis Cole star in this 1971 adventure which served as the pilot for the short-lived TV adventure series about a pair of 1914 soldiers-of-fortune who drive around revolutionary Mexico in a Stutz Bearcat.

The Chase (xx), on 7 at 12:30 a.m. Considering the cast (Marlon Brando, Jane Fonda, Robert Redford, Angie Dickinson and E. G. Marshall), the screenplay writer (Lillian Hellman) and the director (Arthur Penn), this 1966 story of passion and tension in a Southwest town is a disappointment.

DOUBLE TROUBLE—Hayley Mills portrays twins who, separated at birth because their parents, played by Maureen O'Hara and Brian Keith, divorced each other, meet by chance at a summer camp and plot to reunite their family by switching places in the Walt Disney family Comedy, Parent Trap, to be telecast on Sunday at 7 p.m. on Channel 5.

The Lords of Flatbush, on 6 at 2:05 a.m. No rating available on this 1974 made-for-TV comedy-drama about the teenage escapades of a group of 1950s leather-jacket members of a Brooklyn street gang. Cast includes Henry Winkler (Fonzie in Happy Days) and Susan Blakely.

Today's Highlights

Documentary Special, on 7 at 10:30 a.m. Profiles of outstanding women athletes, including 1972 Olympic speed-skating gold medalist Anne Henning and pro skier Kiki Cutter. (30 mins.)

Portrait of Jacqueline Onassis, on 6 and 8 at 2:30. A profile of Jacqueline Kennedy Onassis focusing on her years as U.S. First Lady as recalled through interviews with former White House aides, including President Kennedy's personal secretary Evelyn Lincoln; Cecil Stroughton, who was the official White House photographer; and Mrs. Onassis' dress designer Halston. (90 mins.)

Opera Theater, on 9 at 2. A production of Wagner's 1843 musical drama, The Flying Dutchman, about an accursed sea captain. Leading roles are performed by Norman Bailey and Gwyneth Jones. (2½ hrs.)

Eagle Come Home, on 12 at 5. A documentary special study of the American bald eagle which finds them being shot down by hunters, poisoned by pesticides and encroached on by construction projects. However the program does include two positive examples of humans helping this magnificent endangered species, and also some beautiful film footage of eagles gracefully and playfully in flight. This special is narrated by actor Gene Kelly. (60 mins.)

Olympic Lottery, on 8 t 6. Live from Toronto's O'Keefe Centre, the eighth Olympic Lottery draw with seven first prizes of a million each. (60 mins.)

Inner Tennis, on 9 at 6. Debut of a new instruction series, hosted by Tim Gallwey, author of The Inner Game of Tennis. The six-week series is designed to overcome the obstacles of the mind to free the body to perform to its maximum potential. (30 mins.)

Black Beauty, on 2 at 7. Return of this popular children's series, based on Anne Sewell's classic novel about an English farm family and their beautiful black horse. (30 mins.)

Nova, on 9 at 8. A BBC documentary profile of British economist E. F. Schumacher, well-known critic of modern technology. (60 mins.)

British Drama Special, on 2 and 6 at 9. Prodigal Daughter, a drama about three priests and the attractive young woman who becomes their housekeeper, starring Alistair Sim, Jeremy Brett and Carolyn Seymour. (60 mins.)

Both Sides of the Camera, on 8 at 9. A profile special focusing on the life and career of British actor Richard Attenborough. Just recently knighted, Sir Richard Attenborough has received a multitude of international and British acting awards. (60 mins.)

Columbo, on 5 at 9:30. An encore telecast of the episode which finds Columbo (series star Peter Falk) investigating a visiting Middle East dignitary who has murdered a spy and pinned the crime on a clerk in his embassy. (90 mins.)

The Champions, on 7 at 11:30. Continuing with this CBS sports series spotlighting international Olympic athletes, tonight including a look at top Soviet gymnasts Olga Korbut and Lydmila Turishcheva. (60 mins.)

F. SCOTT FITZGERALD IN HOLLYWOOD — a new made-for-television movie to be shown on Sunday at 9 p.m. on Channel 4, traces the highs and lows of the great Jazz Age novelist's life as revealed in his triumphant debut on the Hollywood scene in 1927, and his attempt to recapture that success 10 years later. Here Scott, portrayed by Jason Miller, and Zelda, his wife, played by Tuesday Weld, make the most of Hollywood's nightlife (left); and later, an older and generally sadder Fitzgerald (right) shares a lighthearted moment with columnist Sheilah Graham, played by Julia Foster.

Fitzgerald — A Writer Of Fascinating Fiction

F. Scott Fitzgerald in Hollywood, a dramatization of novelist F. Scott Fitzgerald's two markedly contrasting visits to Hollywood, in 1927 and 1937, airs as The ABC Sunday Night Movie, Sunday, May 16 (9:00-11:00 p.m.), on the ABC Television Network, with Jason Miller in the title role, Tuesday Weld as his wife Zelda and Julia Foster as columnist Sheilah Graham. Following are some facts in the life of the novelist who had captured the imagination of people all over the world for over five decades.

He was born Francis Scott Key Fitzgerald in 1896 in St. Paul, Minnesota, and died in Hollywood at the age of 44. He attended Princeton University, served in the U.S. Army (1917-1919), and was stationed in Montgomery, Alabama, where he met Zelda Sayre, who later became his wife.

When the fame of his work, among which were the novels, This Side of Paradise, The Beautiful and the Damned and The Great Gatsby, made him a celebrity, Scott and Zelda went to Hollywood in 1927. He later wrote Tender Is the Night (1934) and was working on The Last Tycoon when he died. His notes and the unfinished novel were published in 1941.

In 1927, Scott and Zelda shared a four-apartment bungalow in the then fashionable Ambassador Hotel with John Barrymore, author Carl van Vechten and actress Carmel Myers, an old friend whom they had met on the set of Ben Hur in Rome.

F. Scott Fitzgerald and the motion picture industry grew up together. Thomas Edison's Vitascope was also born in 1896. Among the scripts of motion pictures Fitzgerald worked on are: Three Comrades, A Yank at Oxford, Madame Curie and Gone With the Wind. Many of his scripts are stored in the basement files at Metro-Goldwyn-Mayer, where he was under contract for a year and a half.

No lover of the typewriter, Fitzgerald wrote on sheets of yellow paper in pencil — which he sharpened with a pocket knife. When Fitzgerald returned to Hollywood in 1937, he lived for a time at the legendary Garden of Allah on Sunset Boulevard, haven of Eastern writers and actors, where other tenants included John O'Hara, Marc Connelly, Dorothy Parker, Alan Campbell and Robert Benchley. The rambling apartment-hotel has since been razed and replaced by a savings and loan company.

The character of Kathleen in The Last Tycoon was modeled after columnist Sheilah Graham, to whom Fitzgerald was attracted when he returned to Hollywood in 1937.

During his fairly short life, Fitzgerald suffered from alcoholism, hypochondria, insomnia and a siege of tuberculosis before he died from a massive heart attack.

Consumer Help For Car Buyers

Just in time for the summer car buying season, Public TV 9 will air AUTO TEST '76, a three-part consumer report on sub-compact, compact and intermediate sized automobiles. Dan Jedlicka, auto editor of the Chicago Sun-Times evaluates and compares 19 cars for such key factors as ride, steering, driver visibility, braking, engine performance, and serviceability. EPA mileage figures also are shown.

According to producer Michael Hirsh, cars for Auto Test '76 were chosen for several reasons: "They either were top sellers like the Pinto or Nova, or new compacts like the Chevette and Plymouth Volare." Also tested were "stablemates" — cars that duplicate each other such as the Mercury Monarch (Ford Granada) and Dodge Coronet (Plymouth Fury).

On the first program, May 18 at 7:30 p.m., Jedlicka looks at the sub-compacts: the Chevrolet Chevette, Volkswagen Rabbit, Datsun B-210, Dodge Colt, Ford Pinto and the AMC Gremlin.

The following week, May 25 at 7:30 p.m., the compacts are featured: the Chevrolet Nova, AMC Pacer, Fiat 131, Toyota Corona, Plymouth Volare, and the Mercury Monarch.

A prospective new buyer who is not interested in a specific car tested can still make use of the information provided: by test driving the AUTO TEST '76 top rated car in a given class, a buyer can get an idea of what a good suspension feels like, what good steering and handling should be. Then, by test driving the car she or he wants to buy, its strong points and shortcomings will be obvious.

AUTO TEST was one of the more popular programs in KCTS/9's VIEWERS' CHOICE balloting.

Nova Looks at The Other Way

Since the Industrial Revolution bigger has been considered better. Larger and larger machines have been devised to replace workers; efficiency has been increased by organizing production into larger units. E. F. Schumacher, the author of Small is Beautiful thinks that there is another way — that the time has come for technology to return to a human scale.

Schumacher's development of a technology appropriate to the job that needs to be done is the focus of Nova, May 16 at 8:00 p.m. on Public TV 9 (also seen May 18 at 8:30 p.m.).

Schumacher's concept of "intermediate technology" was first applied to Third World countries — places with more unemployed people than investment capital. Acting as a consultant, the author advised many of them to develop a technology that would cost less money and use people more effectively. His ideas worked: the development of well-designed machinery and appropriately scaled production plants have caused a new technological revolution, allowing more efficient agriculture and industry without unemployment and huge centralized production centres.

With the energy situation, Western countries now have been attracted to Schumacher's ideas. For these countries, Schumacher suggests that they might find a way of life that — while not rejecting technology — does bring it down to a scale at which jobs are created and not destroyed, energy is used but not squandered. He looks forward to a time when the ability to create is returned from the machine to people. As an example, Mr. Schumacher points to the sewing machine — an invention which takes the drudgery out of sewing yet preserves the craft. While he supports the use of such machines, he deplores the large expensive machines that sew without much human assistance, use a lot of fuel, and give little job satisfaction.

The Other Way is a BBC production and its presentation on PBS's Nova series is paid for in part by Members of Nine.

LOTTERY DRAW

Over 29 million dollars can be won by an estimated total of 105,000 ticket holders in the Eighth Olympic Lottery Draw on May 16 at 6 p.m. on Channel 8. Seven tickets will bring a million dollars each to the lucky holder, or holders.

Co-hosting this exciting event once again will be CTV personality Jim Perry and Quebec Television star Andree Champagne. Highlighting the program will be special guest of honor, Kathy Kreiner, Canada's Winter Olympic Gold Medalist for the giant slalom.

Colorful entertainment will be provided by a group of folk dancers representing the Philippines, Ireland, Poland and the Ukraine. Canada's sensational songstress, Monique Leyrac, will be featured, as well as husband and wife singing duo, Cherrill and Robbie Rae.

A mini-documentary has been prepared exclusively for the program which brings Canadians up-to-date on Olympic site progress.

KATHY KREINER
. . . special guest

Monday, May 17

CBC 6	KOMO 4	KING 5	CHEK 2	KIRO 7	TIME	CHAN 8	KCTS 9	CABLE 10	KSTW 11	KVOS 12
Giant; Mon Ami	Good Morning America (7 a.m.) News Bold Ones	Today Today Seattle Today Seattle Today	Canada A.M. Canada A.M. Daybreak Ed Allen	Patches Capt. Kangaroo Price Is Right Price Is Right	8:00 8:30 9:00 9:30	Canada A.M. Canada A.M. Romper Room Kareen's Yoga	Consumer Animals		Cartoon Romper Room Calendar; News News	Frisky Frolics Frisky Frolics Price Is Right Price Is Right
B.C. Schools Mr. Dressup Sesame Street Sesame Street	Bold Ones Kukla, Fran, Ollie Rhyme, Reason Break Bank	Cross-Wits Hlwd. Squares Marble Machine Take My Advice	B.C. Schools Mr. Dressup John Barton John Barton	News Love of Live* Young, Restless Search for Tmrw.	10:00 10:30 11:00 11:30	Ten A.M. It's Your Move Jean Cannem Jean Cannem	Electric Company Reach; Math About You Sesame Street		700 Club 700 Club 700 Club Get Smart	Gambit Love of Life Young, Restless Dinah Shore
Bob McLean Bob McLean Bob Switzer Gardening	Edge of Night All My Children Ryan's Hope Let's Make a Deal	High Rollers Days of Our Lives Days of Our Lives Doctors	News; Clarkson Ida Clarkson Adam-12 Ironside	News As World Turns As World Turns Guiding Light	12:00 12:30 1:00 1:30	News; Definition Movie: (12:45) Paper Man	Sesame Street Architecture Bread Butterflies Working Together		Hillbillies Jeannie Movie: Only One	Dinah Shore Mike Douglas Mike Douglas Mike Douglas
All in the Family Edge of Night Take 30 Celebrity Cooks	$20,000 Pyramid One Life to Live General Hospital Happy Days	Another World Another World Somerset Movie:	Ironside Edge of Night Take 30 Celebrity Cooks	All in the Family Match Game Tattletales Dinah Shore	2:00 2:30 3:00 3:30	Movie Dominoes Good Word Another	People at Work Anytime, Place Carrascolendas World Press		Day Left Cartoons Porky Pig Flintstones	All in the Family Match Game Tattletales Diamond Head
Forest Rangers Mr. Dressup Your Choice Partridge Family	Merv Griffin Merv Griffin Merv Griffin News	Ordeal Movie Mary Hartman News	Flintstones Mr. Dressup That Girl News	Dinah Shore Dinah Shore News News	4:00 4:30 5:00 5:30	World Brady Bunch FBI FBI	Mister Rogers Sesame Street Sesame Street Electric Company		Mickey Mouse Club Gilligan's Island Leave It to Beaver That Girl	Funorama Gilligan's Island Merv Griffin Merv Griffin
					EVENING					
Emmy Awards Awards Awards	News News To Tell Truth Issues '76	News News Truth; Conseq. Hlwd. Squares	Emmy Awards Awards Awards	News Mike Douglas Mike Douglas $25,000 Pyramid	6:00 6:30 7:00 7:30	News News B.C. Soccer Headline Hunt	Zoom Amer. Revolution Poetry Victory Garden	Full House Outdoors Let's Talk	Brady Bunch Bewitched Love, Amer. Style Adam-12	Griffin; News News Make a Deal Invisible
TBA Hourglass Hourglass Reach For Top	Emmy Awards Awards Awards	Movie: Life and Times of Grizzly Adams	Profile Special Cannon Cannon	Rhoda Phyllis All in Family Maude	8:00 8:30 9:00 9:30	Rich Little Documentary Special	People, Politics Special: Why Me?	Sports Women and Law Public Eye	Ironside Ironside Movie: The	Man Phyllis Medical Center
Rhoda Front Page News News	Awards TBA News (11:20) Special: (11:50)	Joe Forrester News Johnny Carson	Rhoda Front Page News News	Medical Center News Mod Squad	10:00 10:30 11:00 11:30	Pig 'N Whistle One Day News News	Animation Jazz News for the Deaf	Simnett at Large	Hostage Untouchables Untouchables	Movie: Wild Women Movie:
Movie: That Funny Feeling	Bunny of The Year Pageant	Johnny Carson Johnny Carson Tomorrow	Movie: Blanche Fury	Movie: (12:30) Man on A String	12:00 12:30	Movie: The Runaways				Joy in The Morning

Today's Movies

Paper Man (xx), on 8 at 12:45. A fairly interesting 1971 movie about a group of college students who create a phony credit-card holder and proceed to charge purchases with no thought of the eventual tragic consequences. Cast includes Dean Stockwell and Stefanie Powers.

Only One Day Left Before Tomorrow, on 11 at 1. No rating available on this 1969 made-for-TV drama about two adventurers hired to repossess a jet from the son of a Latin-American dictator. Cast includes Pete Duel.

Ordeal (xx), on 5 at 3:30. Arthur Hill, Diana Muldaur and James Stacy star in this 1973 TV drama about an injured man left in the desert to die by his faithless wife and her lover.

The Life and Times of Grizzly Adams, on 5 at 8. No rating available on this 1974 outdoor adventure which offers a fictional portrait of a 19th-century mountain man and fur trapper. Dan Haggerty in the title role.

The Hostage, on 11 at 9. No rating available on this 1966 drama about a 6-year-old boy who stows away on a truck, unaware that its drivers are murderers. Cast is unfamiliar.

Wild Women (x), on 12 at 10. A silly 1970 comedy-western about a group of wisecracking, hard-drinking women convicts offered freedom for taking part in a dangerous mission, starring Hugh O'Brian, Anne Francis, Marie Windsor and Marilyn Maxwell.

Joy in the Morning (xxx), on 12 at 11:30. An uneven but well-acted 1965 romantic drama about the problems of young married life, with earnest performances by Richard Chamberlain and Yvette Mimieux. Set in the early 1900s in a small college town, the plot reads like a daily soap opera, but the cast is attractive and competent.

That Funny Feeling (xx), on 2 at midnight. Bobby Darrin and Sandra Dee were husband-and-wife when they made this 1965 lightweight romantic farce, set in New York City.

Blanche Fury, on 6 at midnight. No rating available on this 1948 melodrama about greed, illicit romance and murder at an early 19th-century English estate, starring Stewart Granger and Valerie Hobson.

The Runaways (xx), on 8 at midnight. A 1975 made-for-TV drama about an unusual friendship between a runaway teen-age orphan and an escaped circus leopard, starring Josh Albee, Dorothy McGuire and Van Williams.

Man on a String (xx), on 7 at 12:30. Ernest Borgnine and Colleen Dewhurst star in this interesting 1969 semi-documentary based on the actual espionage adventures of a double-agent U.S. Hollywood film producer, Boris Morros.

The Garment Jungle (xxx), on 8 at 1:30 a.m. A powerful, realistic, violent 1957 drama about the control by the rackets of the American garment industry in New York, with excellent performances by Lee J. Cobb, Robert Loggia, Kerwin Matthews and Richard Boone.

711 Ocean Drive (xx), on 6 at 2 a.m. Edmond O'Brien gives a good performance in this interesting 1950 character study of a clever telephone installer who uses his electronics expertise to rise to the top of a crime ring.

The Fuller Brush Man (x), on 7 at 2:20. A 1948 farce about a scatterbrained salesman involved in murder, starring Red Skelton. For his fans only.

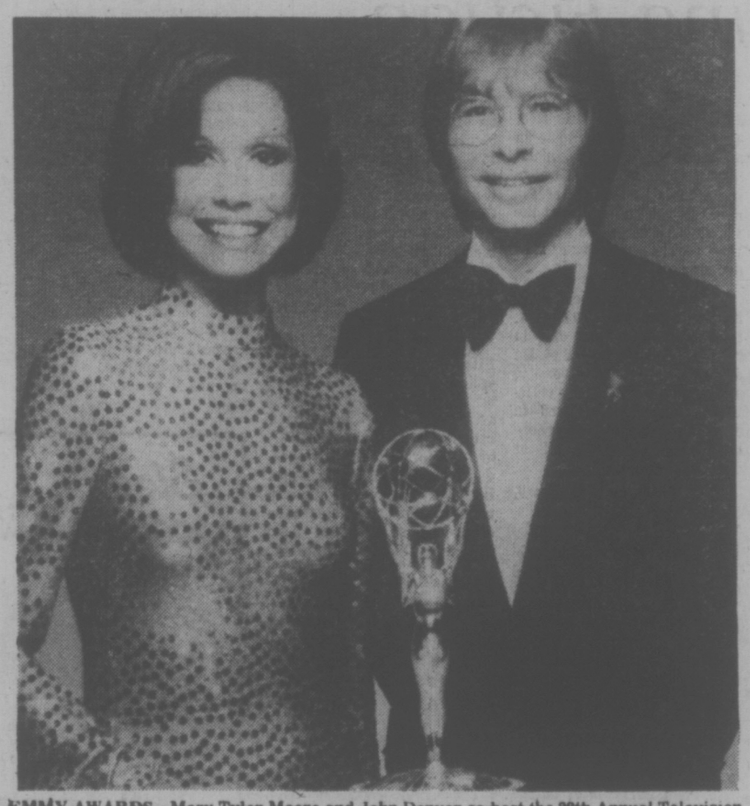

EMMY AWARDS—Mary Tyler Moore and John Denver co-host the 28th Annual Television Academy Awards, to be telecast on Monday beginning at 6 p.m. on Channel 2 and 6 and at 8 p.m. on Channel 4. Both performers have shows in the running—The Mary Tyler Moore Show is nominated for Outstanding Comedy Series, and in the running for Outstanding Special—Comedy-Variety or Music is John Denver's Rocky Mountain Christmas.

Today's Highlights

Mike Douglas Show, on 12 at 12:30 and 7 at 6:30. Mike and this week's co-host David Soul (from Starsky and Hutch) welcome among today's guests actor George Pappard, the Supremes, Hal Linden (from Barney Miller) and comedian Pat Cooper. (90 mins. on 12; 60 mins. on 7.)

Emmy Awards, on 2 and 6 at 6 p.m. and 4 at 8. John Denver and Mary Tyler Moore host the 28th annual Emmy Awards, which honors more than 30 celebrities in the world of television. This year's program includes a special tribute by Jack Palance to the late Rod Serling, and entertainment by George Burns, Marvin Hamlisch, Lola Falana and John Sebastian. (2½ hrs.)

Both Sides of the Camera, on 6 at 8:20. A profile of British actor Sir Richard Attenborough. (60 mins.)

Why Me?, on 8 at 8:30. An encore telecast of an important and acclaimed documentary on breast cancer, narrated by actress Lee Grant. The program includes interviews with women who have undergone mastectomies who give frank accounts of the ordeal; doctors discussing current views on the types of breast operations performed; and a segment of how to give a self-examination. (I recommend this program for both men and women.—Ed.)

Window on the World, on 8 at 9. Time of the Jackals — a powerful documentary special which examines the phenomenon of terrorism and its meaning in today's world (See page 7 for background article.) (60 mins.)

International Animation Festival, on 9 at 10. Postponed from last week, a tribute to the National Film Board of Canada, including excerpts from films by award-winning animator Norman McLaren. (30 mins.)

Bunny of the Year Pageant, on 4 at 11:50. Twenty contestants from Playboy clubs in the U.S., Canada, England and Jamaica compete for the 1976 Bunny of the Year title in this seventh annual pageant hosted by Don Adams, and featuring entertainment by such celebrities as Redd Foxx, Arte Johnson, the Hudson Brothers and Barbi Benton. (90 mins.)

Johnny Carson, on 5 at 11:30. Guest host John Davidson welcomes singer-dancer Charo among tonight's guests. (90 mins.)

Phenomenon of Terrorism Examined

The terrorist machine was at work in Munich in 1972. What plans might there be for Montreal, 1976?

CTV's award-winning series Window on the World studies the phenomenon of terrorism and its implications for our society in the episode, Time of the Jackals, Monday at 9 p.m. on Channel 8.

Producer Don North and his crew travelled to Vienna, Austria, to film a re-creation of the December 1975 terrorist assault on OPEC headquarters (Organization of Petroleum Exporting Countries), by the infamous Carlos and his small band. This attack created worldwide concern when these terrorists successfully carried out their mission, taking 70 hostages and killing three men.

The dramatization, using actors to portray the principles involved, makes up a major portion of this 60-minute special, and illustrates graphically the modus operandi of the trained terrorist.

Terrorism is not a random act by an individual or even a group of individuals. There appears to be money, power, and an intricate network of international connections behind these acts. We are entering the area of the "mercenary terrorist internationale."

Brian Jenkins, of the Rand Corporation in Santa Monica, California, is advisor to the U.S. State Department on political conspiracy and violence, and is an expert on international terrorism. Interviewed for the film, he feels that there are three factors which contribute to the rise of the terrorist internationale. One, developments in modern transportation — the jet age; two, developments in communications — satellites which allow the news media to broadcast dramatic incidents of violence instantly throughout the world; and three, the increasing vulnerability of a society becoming more dependent on technology.

In the late Sixties, extreme idealistic organizations evolved from radical dissidents rebelling against the system. As these groups took on violent characteristics, they attracted a type of individual who was violence-prone. Eventually, links began to be established between one group and another — primarily in terrorist training camps. That, in turn, led to the creation of groups that were truly international in character. "This would be seen in the case of the group assembled by Carlos," explained Jenkins, "it had German and Arab members, and Carlos had links with the Japanese. This is the beginning of a tiny terrorist internationale, and in that sense, is unique.

"Carlos does seem to be the free-lance type of individual who is in terrorism as a vocation as opposed to dedication."

By profiling the life of the "world's most wanted man," Carlos (Ilich Ramirez Sanchéz), the program expects to convey the ramifications of terrorism more vividly than would any analysis of data or application of theory. Serious questions are raised concerning state-subsidized terrorism and the possibility that the lives of Canadians may be directly touched.

Breast Cancer Report Encored

On a night when Rhoda and Phyllis were attracting their customary tens of millions of viewers, a modest public television documentary on breast cancer somehow managed to reach one out of twelve American women.

On that same evening, a local Public TV 9 production attracted over 400 calls from viewers concerned about breast cancer.

These two programs — **WHY ME?** and **WHY ME: A LOCAL PERSPECTIVE** — will return to Public TV 9 the evening of May 17, so that more women may be informed, and more lives may be saved.

Why Me?, hosted by actress Lee Grant, airs at 8:30 p.m. Composed of interviews with ten women who have undergone breast surgery, the special follows a woman from first discovery of the lump to the operation itself, and relates the physical and emotional experiences she undergoes.

According to a study commissioned by the American Cancer Society and the National Cancer Institute, Why Me? substantially increased women viewers, optimism about recovery from breast surgery; reassured them about the prospect of returning to normal social and marital activites; and raised confidence in cancer care. A 50 per cent increase in viewers' confidence in their ability to perform breast self-examination correctly also was reported.

Some viewers credited the program with saving their lives: "My early detection and your telecast have added to, if not given me, the rest of my life," noted a Boston woman.

Approximately 120 other public television station joined KCTS/9 in producing local programs related to the Why Me? broadcast. These shows attracted over 100,000 inquiries and comments.

TELEWORD — by Julie Quart

HOW TO PLAY:
All the words listed below appear in the puzzle — horizontally, vertically, diagonally, even backwards. Find them and circle their letters. The leftover letters spell the Teleword.

REDD FOXX — **Solution: 9 letters**

G	N	E	B	U	R	S	E	D	O	S	I	P	E	D
N	A	M	E	C	R	E	A	T	I	V	E	O	L	E
I	A	C	O	M	E	D	I	A	N	S	G	P	R	R
D	A	I	N	R	O	F	I	L	A	C	N	U	O	F
A	T	E	C	T	E	A	C	E	A	R	I	L	Y	S
E	H	G	O	I	R	N	S	R	T	E	B	A	C	E
L	T	H	N	T	S	A	S	U	N	E	B	R	H	A
R	P	C	I	I	N	U	R	T	N	N	I	I	I	S
N	E	S	A	F	C	T	M	C	E	P	L	T	C	O
I	T	G	O	R	E	A	S	N	T	I	G	Y	A	N
K	I	R	N	L	T	T	P	U	W	A	N	E	G	S
R	D	Q	T	I	O	N	U	P	O	A	P	M	O	J
O	S	A	U	L	S	E	O	U	R	R	M	C	A	O
Y	U	Y	G	R	E	N	E	C	K	O	I	E	L	H
B	D	O	O	M	E	L	R	A	H	N	T	E	S	N

Distributed by Los Angeles Times Syndicate

CLUES
A--Aaron, Acupuncture, Artist; C--California, Cars, Chicago, Comedian, Contract, Creative; E--Elroy, Emcee, Energy, Episodes; F--Fred; G--Goals; H--Harlem; J--John; L--Leading, Libbing, Lots; M--Mood, Musician; N--Name, Network; O--Orenstein; P--Pacing, Photo, Popularity; R--Ruben; S--Sanford, Saul, Screen, Script, Seasons, Singer; T--Timing, Turteltaub; Y--Yorkin

ANSWER ON PAGE NINE

see & think Program

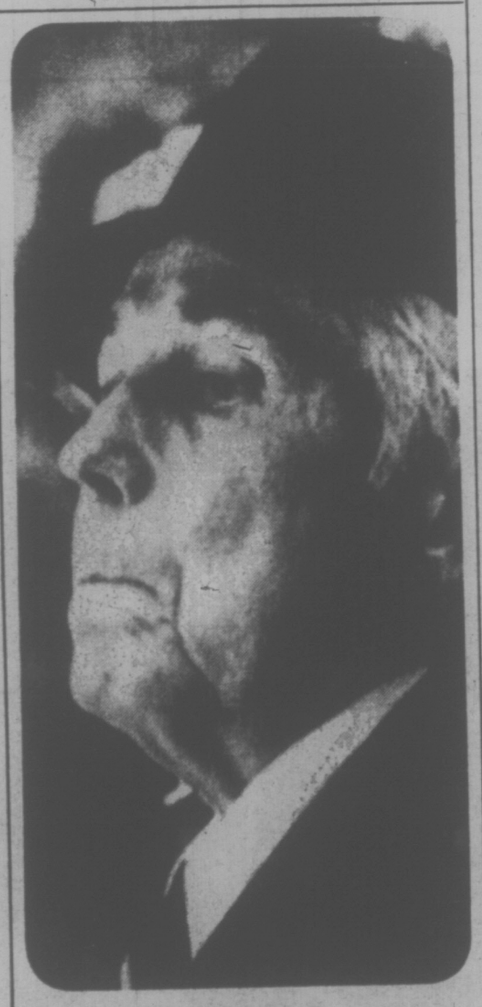

PART IV — PICTURE QUIZ **5 POINTS**

He is president of the National Hockey League. What is his name?

HOW DO YOU RATE?

91 to 100 points — TOP SCORE!
81 to 90 points — Excellent.
71 to 80 points — Good.
61 to 70 points — Fair.
60 or Under? ? ? — H'mm!

FAMILY DISCUSSION QUESTION

What is your favorite flower and why?

YOUR NEWS QUIZ

PART I — NATIONAL AND INTERNATIONAL

Give yourself 10 points for each correct answer.

1 Parliament is scheduled this week to debate a government-sponsored bill which would (CHOOSE ONE: abolish, advocate) executing criminals convicted of commiting certain crimes.

2 Prisoners in a penitentiary in (CHOOSE ONE: Alberta, British Columbia) recently took hostages in the jail for the sixth time within a year.

3 Britain's Princess Anne was hospitalized after an injury which she suffered during a (CHOOSE ONE: skiing, horse riding) competition.

4 The International Amateur Athletic Federation has (CHOOSE ONE: reinstated, refused to reinstate) Canadian 800-meter runner Joan Wenzel who was banned from competition because she was found to have taken an illegal drug during the Pan American Games.

5 For the first time since it declared its independence from ..?.. in 1946, Viet Nam held countrywide elections to choose an assembly for a unified government.
a-Great Britain
b-France
c-the Netherlands

PART II — WORDS IN THE NEWS

Take 4 points for each word that you can match with its correct meaning.

1.....deficit	a-unsupported statement
2.....abduct	b-special privilege granted to a group
3.....allegation	c-shortage in amount of money needed
4.....converge	d-kidnap
5.....franchise	e-come together

PART III — NAMES IN THE NEWS

Take 5 points for names that you can correctly match with the clues.

1.....Maurice Nadon	a-UN Secretary General
2.....Borje Salming	b-Commissioner, RCMP
3.....Kurt Waldheim	c-amateur diver
4.....Hugh Faulkner	d-Maple Leaf hockey player
5.....Janet Nutter	e-Secretary of State

ANSWERS ON PAGE NINE

Tuesday, May 18

CBC 2	KOMO 4	KING 5	CHEK 6	KIRO 7	TIME	CHAN 8	KCTS 9	CABLE 10	KSTW 11	KVOS 12
Giant; Mon Ami	Good Morning America News Bold Ones	Today Today Seattle Today Seattle Today	Canada A.M. Canada A.M. Daybreak Ed Allen	Patches Capt. Kangaroo Price Is Right Price Is Right	8:00 8:30 9:00 9:30	Canada A.M. Canada A.M. Romper Room Kareen's Yoga	World Press Wordsmith		Cartoon Romper Room Calendar; News News	Frisky Frolics Frisky Frolics Price Is Right Price Is Right
Canadian Schools Mr. Dressup Sesame Street	Bold Ones Dusty's Treehouse Rhyme, Reason Break Bank	Cross-Wits Hlwd. Squares Marble Machine Take My Advice	Canadian Schools Mr. Dressup Barton and Company	News Love of Life Young, Restless Search for Tmrw	10:00 10:30 11:00 11:30	Ten A.M. It's Your Move Jean Cannem Jean Cannem	Electric Company Anytime; Place Music Sesame Street		700 Club 700 Club 700 Club Get Smart	Gambit Love of Life Young, Restless Dinah Shore
Bob McLean Bob McLean Bob Switzer Coronation Street	Edge of Night All My Children Ryan's Hope Let's Make a Deal	High Rollers Days of Lives Days of Lives Doctors	News; Clarkson Ida Clarkson Adam-12 Ironside	News As World Turns As World Turns Guiding Light	12:00 12:30 1:00 1:30	News; Definition Movie: (12:45) Run Wild, Run Free	Sesame Street Amer. Revolution Working Together Reaching Out		Hillbillies Jeannie Movie: The	Dinah Shore Mike Douglas Mike Douglas Mike Douglas
All in Family Edge of Night Take 30 Celebrity Cooks	$20,000 Pyramid One Life to Live General Hospital Happy Days	Another World Another World Somerset Movie: (Part 1)	Ironside Edge of Night Take 30 Celebrity Cooks	All in Family Match Game Tattletales Dinah Shore	2:00 2:30 3:00 3:30	Movie Celeb. Dominoes What's the Word Another World	Making Music My Thing Villa Alegre Book Beat		Other Man Cartoons (2:45) Porky Pig Flintstones	All in Family Match Game Tattletales Diamond Head
Forest Rangers Mr. Dressup TBA TBA	Merv Griffin Merv Griffin Merv Griffin News	The Hustler, Mary Hartman News	Flintstones Mr. Dressup That Girl News	Dinah Shore Dinah Shore News News	4:00 4:30 5:00 5:30	Another World Brady Bunch FBI FBI	Mister Rogers Sesame Street Sesame Street Electric Company		Mickey Mouse Club Gilligan's Island Leave It to Beaver That Girl	Funorama Gilligan's Island Merv Griffin Griffin continued
					EVENING					
TBA TBA TBA Ceilidh	News News Special Report Explore Northwest	News News Truth; Conseq. Name Tune	News News Tony Orlando and Dawn	News NBA Playoff Basketball Basketball	6:00 6:30 7:00 7:30	News News Bobby Vinton Hawaii	Big Blue Marble Drug Telecourse MacNeil Report Auto	Victoria Days Music Victoria Comm. Action	Brady Bunch Bewitched Love, Amer. Style Adam-12	CBS News NBA Playoff Basketball Basketball
Hourglass Hourglass Barney Miller Partridges	Happy Days Laverne, Shirley S.W.A.T. S.W.A.T.	Rich Little Police Woman	TBA TBA TBA TBA	Basketball Basketball M-A-S-h Good Times	8:00 8:30 9:00 9:30	Five-O John Cameron Jacques Cousteau	Test '76 Nova Nova Monty Python	Honor Role Sooke Review Tuesday At	Ironside Ironside Movie: Sands	Basketball Basketball Movie: The
Your Choice Celebration News News	Comedy Special News Primary Results	City of Angels News Primary Results	TBA TBA News News	Celebrity Concert News Mod Squad	10:00 10:30 11:00 11:30	Special: Flip Wilson News News	Soundstage Soundstage News for the Deaf	Nine	of the Kalahari Unfouchables Unfouchables	Snake Pit Dragnet Movie:
Movie: Three Blind Mice	TBA TBA TBA	Johnny Carson Johnny Carson Johnny Carson Tomorrow	Movie: Legend of Custer	Movie: (12:30) Bonjour Tristesse	12:00 12:30	Movie: In Tandem				A Swinging Summer

Today's Movies

Run Wild, Run Free, on 8 at 12:45. No rating available on this 1969 British-made psychological drama about a mute child, and his love for a wild white horse, starring John Mills, Sylvia Sims and Mark Lester.

The Oher Man (xx), on 11 at 1. Joan Hackett and Roy Thinnes star in this 1970 made-for-television drama about a neglected, lonely wife drawn into a romantic affair that leads to murder.

The Hustler (xxxx), on 5 at 3:30. Part 1). Excellent direction and flawless performances by Paul Newman, Jackie Gleason, Piper Laurie and George C. Scott highlight this gripping, incisive portrait of an ambitious young pool shark who challenges the top man at the game. (Shown in two parts, with the conclusion tomorrow at the same time.)

Sands of the Kalahari (xxx), on 11 at 9. Stanley Baker, Stuart Whitman and Susannah York star in this rugged, well-acted 1965 survival drama about the aftermath of a plane crash in the South African desert.

The Snake Pit (xxxx), on 12 at 9. A slightly dated (1949) but still powerful film version of the best-selling book about life in an overcrowded mental hospital. Olivia de Havilland is outstanding in a fine cast, which also includes Celeste Holm, Mark Stevens, Leo Genn and Leif Erickson.

A Swinging Sumer (x), on 12 at 11:30. James Stacy and Raquel Welch star in this routine 1965 musical-comedy about youthful romance at a California resort.

Three Blind Mice (xx), on 2 at midnight. A corny but fairly entertaining 1938 comedy about three country girls, tired of farm life, who set out in search of rich husbands. Cast includes Loretta Young and David Niven.

The Legend of Custer, on 6 at midnight. A 1968 compilation of episodes from the the old Custer television series, based on the exploits of Indian fighter and Civil War hero, Gen. George Armstrong Custer, starring Wayne Maunder.

In Tandem (xx), on 8 at midnight. Claude Akins and Frank Converse star in this 1974 drama which served as the pilot for the recent TV series, Movin' On, about the adventures of a pair of independant truckers.

Bonjour Tristesse (xx), on 7 at 12:30. A glossy 1957 soap opera, based on the novel by French author Francois Sagan, starring David Niven, Deborah Kerr and Jean Seberg. Set against a background of the wealthy Riviera set, the drama revolves around the efforts of a wilful young girl to break up her widowed father's new romance with a woman she despises.

Gideon of Scotland Yard (xxx), on 8 at 1:30 a.m. John Ford directed this entertaining and fast-moving 1958 account of one hectic day in the life of a British police inspector, starring Jack Hawkins in the title role.

Get Christie Love! (xx), on 6 at 2 a.m. Former Laugh-In personality Teresa Graves stars in this 1974 crime-drama which served as the pilot for the now-defunct TV series about a black woman under-cover police detective assigned to crack a West Coast drug empire.

Sahara (xxx), on 7 at 2:20 a.m. Humphrey Bogart stars in this exciting 1943 war drama about an American tank crew and their attempts to outwit the Nazis in the desert.

PETER USTINOV AND ZERO MOSTEL star in the Neil Simon comedy, A Quiet War, about two military officers who meet regularly to relive the thrill of battle in one of four plays comprising the comedy special, Love, Life, Liberty and Lunch, to be telecast on Tuesday at 10 p.m. on Channel 4. Ustinov also directed all four plays and wrote one of them

Today's Highlights

Auto Test '76, on 9 at 7:30. Debut of a new three-part series designed to help consumers in choosing 1976 cars. In this first program, the auto editor of the Chicago Sun Times compares and evaluates sub-compact autos. (60 mins.)

Olympic Honor Role, on Cable 10 at 8 p.m. Tonight's program in Cable 10's continuing series of interviews with former Olympic athletes and coaches now living in Victoria, talks with Art Stott, former champion diver. (30 mins.)

Jacques Cousteau, on 8 at 9. The Fish that Swallowed Jonah, according to Cousteau, was probably a 1000-pound grouper and not a whale. In tonight's documentary special, Captain Cousteau and his crew doesn't find any 1000-pounders, but he does meet some 500-pound groupers — ugly, solitary, but surprisingly friendly fish — in grottoes off Mexico's Yucatan Peninsula. (60 mins.)

Tuesday at Nine, on Cable 10 at 9 p.m. What are the critical zoning and planning issues in Saanich? Host Charles Barber of the Community Planning Association of Canada hosts a debate on the issues with invited guests Mayor Ed Lum, Alderman John Macdonald, Saanich's municipal planner Gil Laurenson, and Saanich citizens Ruth Clay, Charles Steele, and Iris McMullen. There will be an opportunity for viewers to phone in their comments and questions and citizens are invited to participate as part of a studio audience. Phone 383-7211. (90 Mins.)

Comedy Special, on 4 at 10. Love, Life, Liberty and Lunch — four mini-comedies, written by Murray Schisgal, Neil Simon, Herb Gardner and Peter Ustinov. Cast includes Alan Arkin, Alan King, Zero Mostel, Peter Ustinov, Cyril Richard and Dick Shawn. (60 mins.)

Celebrity Concert, on 7 at 10. Backed by the Edmonton Symphony Orchestra, an exciting one-woman show with singer-composer Roberta Flack. The program includes her special renditions of Killing Me Softly, and the First Time Ever I Saw Your Face. (60 mins.)

Flip Wilson Special, on 8 at 10. A variety show filmed in both the United States and the Far East, with host Flip Wilson displaying his athletic and comedy skills. Flip gets a lesson in swordsmanship, flies a plane through the Grand Canyon, challenges Roy Rogers to a game of pool, and appears in a Hong Kong TV show as a stuntman. (60 mins.)

Presidential Primary Results, on 4 and 5 at 11:30. Programs normally seen in this time slot will be delayed approximately one-half hour for coverage of the results in the Michigan and Maryland U.S. Presidential primaries. (30 mins.)

Wednesday, May 19

CBC 2	KOMO 4	KING 5	CHEK 6	KIRO 7	TIME	CHAN 8	KCTS 9	CABLE 10	KSTW 11	KVOS 12
Giant; Mon Ami	Good Morning America News Bold Ones	Today Today Seattle Today Seattle Today	Canada A.M. Canada A.M. Daybreak Ed Allen	Patches Capt. Kangaroo Price Is Right	8:00 8:30 9:00 9:30	Canada A.M. Canada A.M. Romper Room Yoga	Book Beat Incorporated		Cartoon Romper Room Calendar; News News	Frisky Frolics Frisky Frolics Price Is Right
Western Schools Mr. Dressup Sesame Street Sesame Street	Bold Ones Boomerang Rhyme, Reason Break Bank	Cross-Wits Hlwd. Squares Marble Machine Take My Advice	Western Schools Mr. Dressup John Barton John Barton	News Love of Life Young, Restless Search for Tmrw.	10:00 10:30 11:00 11:30	Ten A.M. It's Your Move Jean Cannem Jean Cannem	Electric Company Books, Music Anytime, Place Sesame Street		700 Club 700 Club 700 Club Get Smart	Gambit Love of Life Young, Restless Dinah Shore
Bob McLean Bob McLean Bob Switzer Coronation Street	Edge of Night All My Children Ryan's Hope Let's Make a Deal	High Rollers Days of Our Lives Days of Our Lives Doctors	News; Clarkson Ida Clarkson Adam-12 Ironside	News As World Turns As World Turns Guiding Light	12:00 12:30 1:00 1:30	News; Definition Movie: (12:45) Gaby Movie	Sesame Street Drug Telecourse Music; Ripples Music Place		Hillbillies Jeannie Movie: The Chalk	Dinah Shore Mike Douglas Mike Douglas Mike Douglas
All in the Family Edge of Night Take 30 Celebrity Cooks	$20,000 Pyramid One Life General Hospital Happy Days	Another World Another World Somerset Movie: (Part 2)	Ironside Edge of Night Take 30 Celebrity Cooks	All in the Family Match Game Tattletales Dinah Shore	2:00 2:30 3:00 3:30	Movie Celeb. Dominoes What's the Word Another World	Inside/Out; Math Wordsmith Vilia Alegre Lowell Thomas		Garden Cartoons (2:45) Porky Pig Flintstones	All in the Family Match Game Tattletales Diamond Head
Forest Rangers Mr. Dressup Baseball: Cubs	Afterschool Special Macaroni News	The Hustler Mary Hartman News	Flintstones Mr. Dressup Baseball: Cubs	Dinah Shore Dinah Shore News News	4:00 4:30 5:00 5:30	Another World Brady Bunch FBI FBI	Mister Rogers Sesame Street Sesame Street Electric Company		Mickey Mouse club Gilligan Leave it to Beaver That Girl	Funorama Gilligan Merv Griffin Merv Griffin
					EVENING					
vs. Expos Baseball Baseball	News News To Tell Truth Last of Wild	News News Truth; Conseq. Wild Kingdom	vs. Expos Baseball Baseball	News Mike Douglas Mike Douglas Price Is right	6:00 6:30 7:00 7:30	News News Documentary: War Years	Zoom Amer. Revolution MacNeil Report Consumer Kit	Carr Centre Arts Calendar Gardening	Brady Bunch Bewitched Love, Amer. Style Adam-12	Griffin; News News Hlwd. Squares Doctor in House
Hourglass Hourglass Bob Switzer Olympiad	Bionic Woman Baretta Baretta	Little House on Prairie Sanford, Son Fay	Little House on Prairie Columbo Columbo	Tony Orlando and Dawn Cannon Cannon	8:00 8:30 9:00 9:30	Bionic Woman Movie: Call	Tribal Eye Music in America	Canadian Forces Pacific Perspective (Open Phones)	Ironside Ironside Movie: Titanic	Tony Orlando and Dawn Maude Toma
Partridges Your Choice News News	Starsky and Hutch News Movie:	Hawk Hawk News Johnny Carson	Columbo Fay News News	Cannon Cannon News Mod Squad	10:00 10:30 11:00 11:30	Of The Wild News News	Profile Poetry News for The Deaf	Habitat (Chuck Davis)	Movie Movie Untouchables Untouchables	Toma Bronk Bronk Movie:
Movie: Lancer Spy	Satan's Triangle	Johnny Carson Johnny Carson Tomorrow	Movie: Maryjane	Mod Squad Movie: Desert Rats	12:00 12:30	Special Portrait of Charles Manson				Halls of Anger

Today's Movies

Gaby (xx), on 8 at 12:45. An updated (1956) film version of Robert E. Sherwood's play, Waterloo Bridge, about a young soldier who falls in love with a ballerina just before he is shipped to the front during the Second World War. John Kerr and Leslie Caron star.

The Chalk Garden (xxx), on 11 at 1. Deborah Kerr, Hayley Mills, John Mills and Dame Edith Evans star in this poignant 1964 drama about a governess who tries to provide the lover her charge — a disturbed 16-year-old girl — needs so badly. An excellent film with fine performances all around.

The Hustler (xxxx), on 5 at 3:30. (Part 2.) Conclusion of this fine 1961 portrait of an ambitious young pool shark, starring Paul Newman, Jackie Gleason, Piper Laurie and George C. Scott.

The Call of the Wild, on 8 at 9. A new and unpreviewed 1976 made-for-television version of the 1903 Jack London classic novel about gold fever and adventure in the Youkon, and of a magnificent northern dog called Buck.

Titanic (xxx), on 11 at 9. Hollywood's vivid 1953 version of the famous tragic event — the 1912 sinking of the luxury liner Titanic — told around the fictional story of one particular family, starring Clifton Webb, Barbara Stanwyck, Robert Wagner and Thelma Ritter. Technically impressive with good performances.

Satan's Triangle (x), on 4 at 11:30. Kim Novak and Doug McClure star in this routine 1975 made-for-TV supernatural thriller about what happens to the sole survivor of a bizarre storm that resulted in the deaths of all the other passengers on a small fishing boat.

Halls of Anger, on 12 at 11:30. No rating available on this 1970 drama about black students opposing an influx of bus-in whites. Cast is unfamiliar.

Lancer Spy (xx), on 2 at midnight. George Saunders and Peter Lorre star in this absorbing 1937 drama about a Britisher impersonating a look-alike German officer to learn war plans.

The Desert Rats (xxx), on 7 at 12:30. An excellent 1953 war drama about the troops who successfully fought the Germans at Tobruk during the Second World War, with fine performances by James Mason, Richard Burton and Robert Newton.

The Goddess (xxx), on 8 at 1:30 a.m. Kim Stanley is excellent in this 1958 story about an actress' rise to stardom, written by Paddy Chayefsky (Marty), who reputedly based his plot on the life of Marilyn Monroe.

Ten Tall Men (xx), on 6 at 2 a.m. A 1951 adventure about life in the Foreign Legion, starring Burt Lancaster and Gilbert Roland.

Strangers When We Meet (xx), on 7 at 2:15 a.m. Kirk Douglas, Kim Novak, Ernie Kovaks and Barbara Rush star in this 1960 soap opera about an adulterous affair between a married architect and a frustrated housewife.

Today's Highlights

Afterschool Special, on 4 at 4. A comedy-drama entitled, Dear Lovey Heart: I Am Desperate, about the young writer of an advice column in a high-school newspaper who learns a sobering lesson in responsibility when readers begin to take her flip answers seriously. (60 mins.)

Music in America, on 9 at 9. The Cleveland Symphony Orchestra under the direction of Lorin Maazel, performs the music of Swiss-born composer Ernest Bloch (1880-1959) who adopted the United States as his home. This tribute is immediately followed by a profile of the composer, known particularly for music reflecting his Jewish heritage, featuring reminiscences by his family and friends. (90 mins.)

Cannon, on 7 at 9. An encore telecast of a two-hour episode starring actress Joan Fontaine, in a rare TV appearance, playing the role of an imperious former film star who turns to Cannon for help when her son mysteriusly disappears. (2 hrs.)

Charles Manson: Portrait in Terror, on 8 at midnight. A profile of Charles M. Manson who was convicted in 1971 of the 1969 Tate-La Bianca murders. The program is hosted by actor Peter Lawford who talks with two members of the Manson "family"; defence attorney Irving Kanarek; and prosecuting attorney Vincent Bugliosi. (90 mins.)

NEWS QUIZ ANSWERS

PART I: 1-abolish; 2-British Columbia; 3-horse riding; 4-reinstated; 5-b
PART II: 1-c; 2-d; 3-a; 4-e; 5-b
PART III: 1-b; 2-d; 3-a; 4-e; 5-c
PICTURE QUIZ: Clarence Campbell

Teleword Answer: TECHNIQUE

SERVICE GUIDE

BUTLER BROTHERS
Color Television Repairs by the Professionals
TV SALES and SERVICE
3396 Douglas 383-1511

For Fast, Reliable Color TV Service
Call
CITY CENTRE TV
University Heights Centre
Open Daily 10 a.m.-10 p.m.
477-6971

CHROMA TV SERVICE
2302 BELAMY
Repairs to all makes of TVs
Specializing in
ADMIRAL-MAGNAVOX
R.C.A. AND ELECTROHOME
478-4500

Electrohome
CUSTOMER SERVICE
Ask about our extended warranty plan.
385-3384 155 Langford St.

TELEVISION SERVICE CENTRE
1014 Cook Street at Fort
383-6083
Same Day Service in Our Shop or in Your Home
RENTALS AND SALES

"Color TV Specialists"
RCA
CUSTOMER SERVICE
• Enquire about Our Factory Service Contracts
827 Devonshire Rd.
382-8141

Sears
TV Repairs
595-9111
Charge it on Your Simpsons-Sears All Purpose Account

EATON'S
Television and Appliance Repair
Dial 382-7141
Ask for Appliance Repairs

Thursday, May 20

CBC 7	KOMO 4	KING 5	CHEK 6	KIRO 7	TIME	CHAN 8	KCTS 9	CABLE 10	KSTW 11	KVOS 12
Giant; Mon Ami	Good Morning America News Bold Ones	Today (7:00) Seattle Today Seattle Today	Canada A.M. Canada A.M. Daybreak Ed Allen	Patches Capt. Kangaroo Price Is Right Price Is Right	8:00 8:30 9:00 9:30	Canada A.M. Canada A.M. Romper Room Kareen's Yoga	Tennyson? About YOu		Cartoon Romper Room Calendar; News News	Frisky Frolics Frisky Frolics Price Is Right Price Is Right
B.C. Schools Mr. Dressup Sesame Street Sesame Street	Bold Ones Dusty's Treehouse Rhyme, Reason Break Bank	Cross-Wits Hlwd. Squares Marble Machine Take My Advice	B.C. Schools Mr. Dressup Barton and Company	News Love of Life Young, Restless Search for Tmrw.	10:00 10:30 11:00 11:30	Ten A.M. It's Your Move Jean Cannem Jean Cannem	Electric Company Art Music Sesame Street		700 Club 700 Club 700 Club Get Smart	Gambit Love of Life Young, Restless Dinah Shore
Bob McLean Bob McLean Bob Switzer Gardening	Edge of Night All My Children Ryan's Hope Special:	High Rollers Days of Our Lives Days of Our Lives Doctors	News; Ida Clarkson Adam-12 Ironside	News As World Turns As World Turns Guiding Light	12:00 12:30 1:00 1:30	News Definition Movie: (12:45) The	Sesame Street Amer. Revolution People at Work Art Cart		Hillbillies Jeannie Movie: The Last	Dinah Shore Mike Douglas Mike Douglas Mike Douglas
All in the Family Edge of Night Take 30 Celebrity Cooks	Portraits of Courage General Hospital Happy Days	Another World Another World Another World Movie:	Ironside Edge of Night Edge of Night Celebrity Cooks	All in the Family Match Game Tattletales Dinah Shore	2:00 2:30 3:00 3:30	Maltese Bippy What's Good Word Another World	Making Music Bread, Butterflies Villa Alegre Speakout		Sunset Cartoons (2:45) Porky Pig Flintstones	All in the Family Match Game Tattletales Diamond Head
Forest Rangers What New? TBA TBA	Merv Griffin Merv Griffin Merv Griffin News	Lone Ranger Mary Hartman News	Flintstones What's New? That Girl News	Dinah Shore Dinah Shore News News	4:00 4:30 5:00 5:30	Another World Brady Bunch FBI FBI	Mister Rogers Sesame Street Sesame Street Electric Company		Mickey Mouse Club Gilligan Leave it to Beaver That Girl	Funorama Gilligan Merv Griffin Merv Griffin
EVENING										
TBA TBA TBA Music	News News To Tell Truth. World of Animals	News News Truth; Conseq. Let's Make a Deal	News News Lawrence Welk Lawrence Welk	News Mike Douglas Mike Douglas Bobby Vinton	6:00 6:30 7:00 7:30	News News Good Heavesn Excuse My French	Zoom Drug Telecourse MacNeil Report Olympaid	Eckankar Eckankar	Brady Bunch Bewitched Love, Amer. Style Adam-12	Griffin; News CBS News Space: 1999 Space: 1999
Hourglass Hourglass Sportscene Partridges	Kotter Barney Miller Streets of San Francisco	Movie: Shark Kill Movie:	TBA TBA Police Woman Police Woman	Waltons Waltons Hawaii Five-O	8:00 8:30 9:00 9:30	Streets of San Francisco The Practice Maclear	Olympiad Lowell Thomas Movie: The	Interface (Ecology) Outlook (Vict. History)	Ironside Ironside Movie: The	Waltons Waltons Not on Your Nellie Movie:
Your Choice Diane Stapley News News	Harry O Harry O News Mannix	Dark Side of Innocence News Johnny Carson	Baretta Baretta News News	Special: Glen Campbell News Mod Squad	10:00 10:30 11:00 11:30	Harry O Harry O News News	Ladykillers Animation News For The Deaf	Spotlight (Saanich School Board)	Garden of Evil Untouchables Untouchables	Let's Kill Uncle Movie News (11:25)
Movie: Doctor in The House	Mannix Magician Magician	Johnny Carson Johnny Carson Tomorrow	Movie: It's Your Move	Mod Squad Movie: Jubal	12:00 12:30	Movie: Killers Three				Movie Sidekicks

Today's Movies

The Maltese Bippy (x), on 8 at 12:45. A silly 1969 farce starring Dan Rowan and Dick Martin.

The Last Sunset (xxx), on 11 at 1. Western fans will enjoy this well-acted 1961 outdoor adventure about a hazardous cattle drive from Mexico to Texas, enhanced by great photography and a fine cast that includes Kirk Douglas, Rock Hudson, Dorothy Malone and Joseph Cotten.

Shark Kill, on 5 at 8. An unpreviewed 1976 made-for-television adventure about two men hunting down a 15-foot man-eating white shark before it can strike again — a sort of Jaws II, with an unfamiliar cast.

The Ladykillers (xxxx), on 9 at 9. Alec Guinness and Peter Sellers star in this wonderful 1955 British comedy about a strange crew of bank robbers whose plans are thwarted by a nice little old lady. This movie was the final in the famous series of "Ealing" comedies, and is said by critics to be performed with "superbly bizarre panache". Recommended.

Garden of Evil (xxx), on 11 at 9. Plenty of action and a good musical score highlights this sprawling 1954 western drama about three adventurers hired by a woman to escort her through hostile Indian country to rescue her husband. An excellent cast includes Gary Cooper, Susan Hayward and Richard Widmark.

The Dark Side of Innocence, on 5 at 9:30. Another unpreviewed 1976 made-for-TV drama, this one about a contemporary Los Angeles family whose close-knit relationship has begun to fall apart. Cast includes Joanna Pettet, Anne Archer, John Anderson and Kim Hunter.

Let's Kill Uncle (xxx), on 12 at 9:30. A well-produced 1966 suspense drama about two children engaged in a deadly cat-and-mouse game with a fortune-hunting uncle, starring Nigel Green, Mary Badham and Pat Cardi.

Sidekicks, on 12 at 11:30. No rating available on this 1974 comedy-western about a pair of inept frontier con men, starring Lou Gossett, Larry Hagman and Harry Morgan.

Doctor in the House (xxx), on 2 at midnight. Dirk Bogarde and the late Kay Kendall are delightful in this very amusing 1955 British-made comedy about the hectic and hilarious life of a medical student. Recommended for late night viewing.

It's Your Move (xx), on 6 at midnight. Edward G. Robinson and Terry-Thomas star in this lightweight 1968 European-made adventure about an Englishman who masterminds a bank robbery in Majorca.

Killers Three, on 6 at midnight. A grim 1969 melodrama about the criminal activities of a war veteran, his wife and his friend, travelling through the rural Southern United States, starring Robert Walker, Diane Varsi and Dick Clark.

Jubal (xx), on 7 at 12:30. Glenn Ford and Ernest Borgnine star in this well-acted 1956 western drama about a drifter who becomes involved in family conflict on a large ranch.

The Captain's Table (xx), on 6 at 2 a.m. A typical 1959 British-made farce about a cargo-vessel captain who takes command of a luxury liner with a larcenous crew, starring John Gregson, Donald Sinden and Peggy Cummins.

A Lawless Street (x), on 8 at 2 a.m. Routine 1955 western about a stoic marshal facing enemies who want him eliminated, starring Randolph Scott.

Rebel Without a Cause (xxx), on 7 at 2:25 a.m. The late actor James Dean established a lasting image with his sensitive performance in this 1955 film about troubled teen-agers facing parental alienation and misunderstanding. This movie was one of only three made by Dean before he was killed in a car crash.

THE AMERICAN WOMAN: PORTRAIT OF COURAGE—a special 90-minute daytime drama-documentary based on the lives of women who have made major contributions to the fight for freedom and human rights throughout America's 200-year history, will be telecast on Thursday at 1:30 p.m. on Channel 4. Award-winning actress Patricia Neal will appear as host and narrator.

Highlights

American Woman: Portraits of Courage, on 4 at 1:30. Acclaimed actress Patricia Neal narrates this dramatization of noted American women who contributed to human rights over the past 200 years. The program includes profiles of such women as Susan B. Anthony (played by Lois Nettleton); Elizabeth Cady Stanton (Celeste Holm); Harriet Tubman (Melba Moore); and Margaret Sanger, who established the first birth-control clinic in the United States. (90 mins.)

Not on Your Nellie, on 12 at 9. Debut of a new British comedy series about the escapades of a young woman running a London pub bought by her father.

Maclear, on 8 at 9:30. Moonspell — a report by journalist Michael Maclear at how some astronauts have been spiritually affected by travel in space. (30 mins.)

Glen Campbell Variety Special, on 7 at 10. Host Glen Campbell and his special guest Olivia Newton-John lead a musical tour of Australia, taking in the sights ranging from the soaring architecture of the Sydney Opera House to the rugged beauty of the bush country. (60 mins.)

Johnny Carson Show, on 5 at 11:30. Among Johnny's guests tonight is singer Johnny Mathis. (90 mins.)

The Magician, on 4 at 12:40 a.m. Tonight's episode finds Tony (series star Bill Bixby) using his magic skills to help an amnesiac ex-con who is being hunted by three wealthy businessmen who want him to remember a robbery in which they were partners 30 years before. Among the guest cast is the late actor Joe Flynn. (60 mins.)

Classroom Series A Hit For High-School Drop-Out

By LAWRENCE LAURENT

WASHINGTON (WP) — Almost nothing has worked out in Gabriel Kaplan's life as he planned or expected. He's a high school dropout, who achieved TV stardom as a teacher in a school much like the one he left in Brooklyn. He toured the nation, developing his own style as a standup comedian, but found TV success as a straight man. And he was assured by a veteran TV producer that no series starring a Jewish character had ever been successful. Yet, by April, Welcome Back, Kotter was definitely one of the few new shows to become a hit in a dismal TV season.

The veteran producer, of course, had simply forgotten a series called The Goldbergs, but his wisdom sent Kaplan into a new series with no great expectations. When we met last September he was renting a house high above Coldwater Canyon in Beverly Hills. Even after several months in production and with ABC-TV executives very happy over the scores Kotter was getting from audiences at Preview House, Kaplan was continuing to play dates at the Comedy Store on Sunset Strip.

Kaplan had been a bellhop in Lakewood, N.J., and watching comedians in the hotel, convinced him that he could do the same. He began, as most standup comedians begin, by "telling dumb old jokes and doing impressions." There is no law that says funny men must begin this way, but nearly all of them do.

He remembers now that "I didn't begin to develop my own material until 1973 in Miami. To saloon audiences, Kaplan began talking about his neighborhood in Brooklyn and the kinds of friends he had at Erasmus Hall High School. The material about a fellow named Horshack always got laughs. Again, he was following the classic pattern, one that is set forth in a soon-to-be published book by Sidney Sheldon called A Stranger in the Mirror (William Morrow Co., $8.95).

Sheldon, among other things created the I Dream of Jeannie TV series and wrote the runaway best-selling novel, The Other Side of Midnight. In A Stranger in the Mirror, budding young comedian Toby Temple has been sent to a top comedy writing team, which has watched his "dumb old jokes and impressions" and they give the comedian a quick lecture:

"... the last new joke was invented by Aristophanes. Jokes are basically all the same. George Burns can tell six jokes that the guy on the bill ahead of him just told and Burns will get bigger laughs. Do you know why? Personality ... Without it, you're nothing, nobody. You start with a personality and turn it into a character. Take (Bob) Hope. If he came out and did a Jack Benny monologue, he'd bomb. Why? Because he's built up a character.

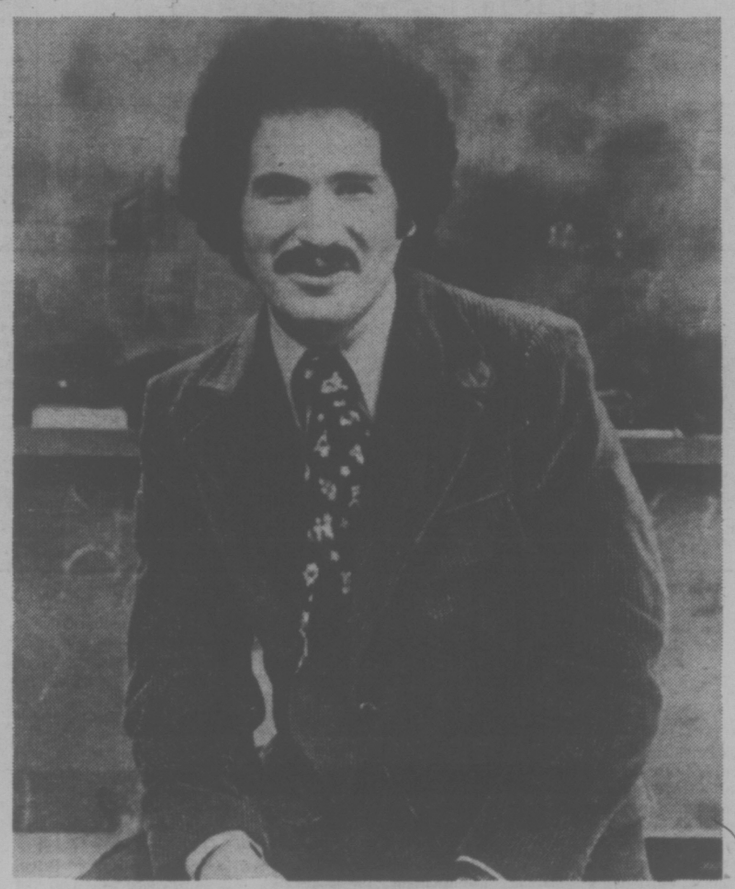

Gabriel Kaplan (Welcome Back, Kotter)

That's what the audience expects from him. When Hope walks out they want to hear those rapid-fire jokes. He's a likeable, smart-A ... the big city fellow who gets his lumps. Jack Benny — just the opposite. He wouldn't know what to do with a Bob Hope monologue, but he can take a two-minute pause and make an audience scream.

But just about the time that Gabriel Kaplan created a character all his own, a couple of TV producers turned his act into a situation comedy. Instead of Kaplan spinning anecodotes, actors were hired to speak the lines and Kaplan developed into the one "who gives it some semblance of reality."

Teacher Gabriel Kotter was once a sweathog himself and after lifting himself to a teaching degree, he was assigned right back to the scene of his many failures. Still, he's on the side of the students and, in Kaplan's words, "He lets them flow, but he also draws a line. He's the person who says, 'Just deliver' and the person who doesn't have to add what each student already knows: 'If you screw up, I'm going to come down on you'."

"Welcome Back, Kotter" received a cold welcome last September. Boston station WCV-TV refused to carry the show. Station manager Robert Bennett thought that Boston schools had enough problems without such a series.

The second week of the season found Welcome Back, Kotter in 46th place in the Nielsen ratings, but that was the lowest it would ever fall. The series began to move upward, swamping both CBS' Joe and Sons and NBC's Movin' On. Much of the season, Kotter was in the top 10 and for one week in March, after it had moved from Tuesday to Thursdays, Kotter ranked second among all prime time programs. It has been renewed, of course, for a second season.

When I talked by telephone recently with Gabriel Kaplan he was headlining at the Diplomat Hotel in Hollywood, Fla., and had already discovered: "With kids everywhere, I'm Mr. Kotter." He had cleaned up his act, slightly, because adults now don't expect to hear even a mild swear word from a hero of their children. "I really do have this image to uphold," Kaplan said, "and, so far, I've had zero complaints."

The "second season jinx" is not a major concern of Gabriel Kaplan. "The show is now popular with teachers, even in Boston" he said. "We never tried to do Blackboard Jungle. Now, we're going to get out of the classroom a little and develop Kotter as a person. We're going to explore Kotter's relationships with his wife, since some people are still convinced that all teachers are some kind of a third sex."

Moonspell Hits The Astronauts

Moonspell — Expression and Depression, is the subject of correspondent Michael Maclear's next report on Thursday at 9:30 p.m. on Channel 8.

The astronauts, those space travellers who ventured into the heavens, returned from their scientific pilgrimage to the moon as men whose lives were altered forever.

"For some," says Correspondent Michael Maclear, "the profound experience of space revealed a visionary light that provided deeper meaning and order to the universe. Others, untouched by such extremes of mysticism, found only the dark side of the moon and depression."

Astronaut Ed Mitchell returned with a mission. In his Noetic sciences, which he describes as a study of conciousness, he found inspiration for the salvation of man's physical problems and an end to war, murder, greed, prejudice and pollution.

Colonel James Irwin also returned from the moon to begin his evangelical mission to spread a space age gospel. He declared God his Flight Director, but, Maclear finds, "Irwin extolls not so much the glory of God, as the fame of Apollo.

"This Messenger from space leads capacity congregations in allegiance to the flag and incidentally to God."

"The sad conclusion about Irwin and company," says Maclear, "is that they worship themselves."

However, not all returned with divine inspiration. Colonel E. 'Buz' Aldrin had difficulty adjusting after the spotlight on his moon travel dimmed.

"My life," he says, "had been a series of one objective after another. In striving hard to accomplish, I felt in control of my life. After the flight, I wasn't dictating what I was doing, so much as other people were."

His experiences, the depression and his troubled adjustment are described in his book, Return To Earth.

"They reached for the moon," Maclear says, "and having reached it, became technological discards. Out in space, they shared a blinding awareness of the insignificance of success and acclaim. Most couldn't accept it."

Olympiad Profiles Canadian Sprinter

THE OLYMPIAD, a ten part series on the 80 year history of the Olympic Games, focuses on the Persistent Ones, May 20 at 7:30 p.m. on Public TV 9. On this segment, viewers have a chance to see the athletes who have overcome incredible physical or emotional handicaps to win Olympic medals.

Featured (among other competitors) is Canadian runner Percy Williams, who was afflicted with rheumatic fever at the age of 15 and was told that he would never run again. Five years later, he went on to become Canada's only double Gold medal winner (100 metre-200 metre sprints).

HOT FAST DELIVERY

HO HO Kitchen

COMPLETE CATERING SERVICE

PRICES TO SUIT YOUR BUDGET

No Party Too Big or Too Small

385-7788

FREE DELIVERY WEEKDAYS 4:00 p.m. - 12:00 p.m.
SUNDAY and HOLIDAYS 4:00 p.m. - 10 p.m.
FRI. and SAT. 4:00 p.m. to 2:00 a.m.
DIVISION OF LEES — CHINESE SMORGASBORD
1410 Broad (Near City Hall)

YOU CAN "GROW" NAILS IN TWO HOURS

FINGERNAILS — Anyone can 'grow' fingernails like these in two hours. We've given permanent perfection to split, broken, chewed and unsightly nails. Your new nails will withstand typing, scrubbing and all day chores a model's hands never touch.

Nails 'n Lashes
Studio
VICTORIA, 595-4433
3025 Shakespeare

OAKRIDGE 263-2785	WEST END 687-9965	North Shore 980-5797
N. WEST 525-7381	SURREY 588-3038	ABBOTSFORD 853-1911

SUMMER "OLYMPICS" TV TUNE-UP SPECIAL

Have Your Color TV Tuned and completely Checked by Experts at COLORTRON during May, June and July — at — this — Olympics Special Price, $29.95. Carry-In Service. If New Parts Needed, Estimates Given.

Tune-Up and Checkover Includes:

1. Tuner Overhaul — cleaning, lubing — adjusting contacts.
2. Checking, color band pass.
3. Adjacent channel traps (checking and adjusting).
4. Complete set-up of convergence, color purity, focus and B&W tracking.

If unable to carry in, pick up and delivery $8.00 (Greater Victoria). To prevent last-minute disappointment of missing Olympics, have above preventive maintenance done early.

COLORTRON

3180 HARRIET RD. (Just off Burnside)
388-7885
Open Tues. to Sat. 8:30 to 5:30
24-Hr. Answering Service

Friday, May 21

CBC 2	KOMO 4	KING 5	CHEK 6	KIRO 7	TIME	CHAN 8	KCTS 9	CABLE 10	KSTW 11	KVOS 12
	Good Morning	Today	Canada A.M.	Patches	8:00	Canada A.M.			Cartoon	Frisky Frolics
	America	Today	Canada A.M.	Capt. Kangaroo	8:30	Canada A.M.			Romper Room	Frisky Frolics
	News	Seattle Today	Romper Room	Price Is Right	9:00	Romper Room	Truly Amer.		Calendar: News	Price Is Right
Giant; Mon Ami	Bold Ones	Seattle Today	Ed Allen	Price Is Right	9:30	Kareen's Yoga	My Thing		News	Price Is Right
Canadian Schools	Bold Ones	Cross-Wits	Canadian Schools	News	10:00	Ten A.M.	Electric Company		700 Club	Gambit
Mr. Dressup	Dusty's Treehouse	Hlwd. Squares	Mr. Dressup	Love of Life	10:30	Emily Carr	Art; Music		700 Club	Love of Life
Sesame Street	Rhyme, Reason	Marble Machine	John Barton	Young, Restless	11:00	Jean Cannem	Safety (11:20)		700 Club	Young, Restless
Sesame Street	Break Bank	Take My Advice	John Barton	Search for Tmrw.	11:30	Jean Cannem	Sesame Street		Get Smart	Dinah Shore
Bob McLean	Edge of Night	High Rollers	News; Ida	News	12:00	News; Definition	sesame Street		Beverly Hillbillies	Dinah Shore
Bob McLean	All My Children	Days of Our Lives	Clarkson	As World Turns	12:30	Movie: (12:45)	Drug Telecourse		Jeannie	Mike Douglas
Bob Switzer	Ryan's Hope	Days of Our Lives	Adam-12	As World Turns	1:00	The	Making Music		Movie:	Mike Douglas
Red Fisher	Let's Make a Deal	Doctors	Ironside	Guiding Light	1:30	Rounders	Music Place		That Kind	Mike Douglas
All in the Family	$20,000 Pyramid	Another World	Ironside	Guiding Light	2:00	Movie	Reach; Images		of Woman	All in the Family
Edge of Night	One Life to Live	Another World	Edge of Night	Match Game	2:30	Dominoes	Truly Amer.		Cartons (2:45)	Match Game
Take 30	General Hospital	Somerset	Take 30	Tattletales	3:00	What's Good Word	Villa Alegre		Porky Pig	Tattletales
Celebrity Cooks	Happy Days	Movie:	Celebrity Cooks	Dinah Shore	3:30	Another World	Vegetable Soup		Flintstones	Diamond Head
Forest Rangers	Merv Griffin	Mission	Flintstones	Dinah Shore	4:00	Another World	Mister Rogers		Mickey Mouse Club	Funorama
Mr Dressup	Merv Griffin	Mars	Mr. Dressup	Dinah Shore	4:30	Brady Bunch	Sesame Street		Gilligan	Merv Griffin
Your Choice	Merv Griffin	Mary Hartman	That Girl	News	5:00	FBI	Sesame Street		Leave it to Beaver	Merv Griffin.
Partridges	News	News	News	News	5:30	FBI	Electric Company		That Girl	CBS News
				EVENING						
Bob Newhart	News	News	News	NBA Playoff	6:00	News	Zoom		Brady Bunch	NBA Playoff
Hourglass	News	News	News	Basketball	6:30	News	Architecture		Bewitched	Basketball
Hourglass	To Tell Truth	Truth, Conseq.	Rockford	Basketball	7:00	Sanford, Son	Firing Line	Medic Alert	Love, Amer. Style	Basketball
Mr Chips	Magic World	Hlwd. Squares	Files	Basketball	7:30	McCloud	Firing Line	Dialogue	Adam-12	Basketball
Mary T. Moore	Donny and	Sanford, Son	Mary T. Moore	Movie: (8:15)	8:00	McCloud	Washington Week	(Scott Wallace)	Ironside	Candid Camera
M-A-S-H	Marie Osmond	The Practice	M-A-S-H	Western	8:30	McCloud	Wall Street	Forces	Ironside	Let's Make Deal
Catch a	Movie:	Rockford	Catch a	Union	9:00	McCloud	Masterpiece	Beyond	Movie:	Movie: (9:15)
Rising Star	You'll	Files	Rising Star	Movie	9:30	Country Music	Theatre	Vict. Days	The	The
Police	Like My	Police	Ellery	Celebrity	10:00	Celebrity	N.W. Week	Drugs	Birds	Sins of
Story	Mother	Story	Queen	Concerts	10:30	Roast	Behind Lines	and You	Movie	Rachel
News	News	News	News	News	11:00	News	News for	(Scott Wallace)	Movie	Cade
News	Rookies	Johnny Carson	News	Mod Squad	11:30	News	the Deaf		Untouchables	Movie; News
Movie:	Rookies	Johnny Carson	Movie:	Movie: (12:30)	12:00	Movie:			Untouchables	Movie: (11:45)
First Men	Avengers (12:40)	Johnny Carson	Graveyard	The	12:30	The				A
On The	Avengers	Tomorrow	of	Invisible Man		Haunted				Summer
Moon			Horror	Returns		Palace				Place

ANGIE DICKINSON
. . . on 12 at 9:15 p.m.

Today's Movies

The Rounders (xx), on 8 at 12:45. Henry Fonda and Glenn Ford play a pair of veteran, free-wheeling cowboys from New Mexico who enter their horse in a small town rodeo in this entertaining 1965 modern-day western.

That Kind of Woman (x), on 11 at 1. Sophia Loren is paired off with Tab Hunter in this implausible 1959 Second World War romance about a naive young soldier who falls for a sophisticated party girl. The implausible part is where she falls in love with him.

Mission Mars (x), on 5 at 3:30. A 1968 low-budget science-fiction movie about a manned space flight to the Red Planet, starring Darren McGavin and Nick Adams.

Western Union (xxx), on 7 at 8:15 (time approx. after basketball). Western fans will enjoy this sprawling 1942 adventure epic about the problems faced by those men involved in building the first transcontinental telegraph system, starring Robert Young, Randolph Scott, Dean Jagger and John Carradine.

You'll Like My Mother (xx), on 4 at 9. Actress Patty Duke turns in an excellent performance in this 1972 suspense thriller about a pregnant young widow trapped in a sinister, snowbound house with a disturbed young man. Others in the cast include Richard Thomas (from the Waltons) and Sian Barbara Allen.

The Birds (xxx), on 11 at 9. Alfred Hitchcock directed this 1963 thriller about the bird-world turning on humans, creating terror and death, starring Tippi Hedren, Rod Taylor and Suzanne Pleshette. Some fine trick camerawork adds interest, but the characters — both human and bird-like — are unsympathetic. For Hitchcock fans only.

The Sins of Rachel Cade (xx), on 12 at 9:15 (time approx. after basketball). Although this 1961 drama is overlong and occasionally lapses into corny preaching, it has Angie Dickinson delivering a creditable job as an American nurse doing missionary work in the Belgian Congo. Peter Finch brings his usual quiet force to the role of a doctor who falls in love with Miss Dickinson.

A Summer Place (x), on 12 at 11:45. A glossy 1959 soap opera about sex and sin at a beautiful Maine resort, starring Dorothy McGuire, Richard Egan, Sandra Dee and Troy Donahue.

First Men on the Moon (xxx), on 2 at midnight. A fanciful 1964 British-made science-fiction tale based on the H. G. Wells classic about an 1899 expedition into space, starring Edward Judd, Lionell Jeffries and Martha Hyer. Entertaining, with clever trick photography and special effects.

Graveyard of Horror (x), on 6 at midnight. Low-budget 1971 horror melodrama about murder and grave robbers, filmed with an unfamiliar cast.

The Haunted Palace (xx), on 8 at midnight. Thriller fans will recognize director Roger Corman's touch in this 1964 movie about black magic, witchcraft and reincarnation in 18th-century New England, starring Vincent Price, Debra Paget and Lon Chaney Jr.

The Invisible Man Returns (xxx), on 7 at 12:30 a.m. An excellent 1940 sequel to the earlier Invisible Man, and almost as good in its own way as the original. Technical effects are excellent and the dialogue is crisp and well handled by Sir Cedric Hardwicke and Vincent Price. The story concerns a man who uses invisibility to hunt for his brother's murderer.

Equinox (x), on 6 at 1:50 a.m. Another low-budget thriller about devil worship and the supernatural, filmed in 1970 with an unfamiliar cast.

Tomb of the Living Dead (x), on 8 at 1:50 a.m. Same as previous movie except for a slight plot change.

Them (xx), on 7 at 2:05 a.m. James Whitmore, James Arness and Edmund Gwenn star in this entertaining 1954 science-fiction thriller about creatures from another age who appear suddenly near the Mojave Desert. The story is treated like a murder mystery rather than the shock approach usually employed in most sci-fi films.

Key to Ratings:
Excellent xxxx
Good xxx
Fair xx
Poor x

Today's Highlights

Lady of All Sorts, on 8 at 10:30 a.m. A profile special examining the life and works of famed Canadian artist Emily Carr. (30 mins.)

Mike Douglas Show, on 12 at 12:30. Joining Mike and this week's co-host David Soul are Mary Martin, singer Leslie Uggams, actor Kevin Dobson (co-star on Kojak) and Maria Von Trapp, the lady made famous by Julie Andrews in The Sound of Music. (90 mins.)

McCloud, on 8 at 7:30. Tonight's episode finds McCloud (series star Dennis Weaver) investigating a case of arson in an apartment-house blaze that injured his girlfriend (Diana Muldaur) and killed her young nephew. (2 hrs.)

Police Story, on 2 and 5 at 10. An encore telecast of the episode starring Claude Akins as a police sergeant who will not admit to a drinking problem that is becoming progressively worse. (60 mins.)

Ellery Queen, on 6 at 10. Ellery (series star Jim Hutton) investigates the case of an egocentric novelist who is murdered on the phone while gloating over his latest best-a selling mystery novel. Guest cast includes Eva Gabor. (60 mins.)

Celebrity Concert, on 7 at 10. Backed by the Edmonton Symphony Orchestra, a one-man show with singer Engelbert Humperdinck. (60 mins.)

Dean Martin Comedy Roast, on 8 at 10. Television sportscaster Joe Garagiola takes the hotseat for tonight's roast with guests Mickey Mantle, Hank Aaron, Yogi Berra, Luis Tiant, Stan Musial, Willie Mays, Maury Wills and Charles Finley, owner of the Oakland A's baseball team. Showbiz personalities include Red Buttons, Shirley Jones and Orson Welles. (60 mins.)

Midnight Special, on 5 at 1 a.m. Top-Selling hits are performed by pop stars including the Captain and Tennille (Love Will Keep Us Together); Neil Sedaka (Bad Blood); Glen Campbell (Rhinestone Cowboy); Labelle (Lady Marmalade); and Janis Ian (Seventeen). (90 mins.)

ALFRED HITCHCOCK AND FRIENDS—On Friday at 9 p.m., Channel 11 presents the 1963 thriller, The Birds, Hitchcock's frightening vision of what might happen should our feathered friends decide to turn on us. Highlighted by excellent special effects and the famous Hitchcock touch, the movie stars Rod Taylor, Tippi Hedren and Suzanne Pleshette.

CBC AM-FM Radio Highlights

CBC-AM 690
CBC-FM 105.7

SATURDAY
AM Network

1:30 p.m. Hot Air — Host Bob Smith presents Johnny Hodges with his own short-lived combo, late '40s, early '50s. (Program content is sugject to change, depending on the availability of visiting performers.)

2:03 p.m. Opera by Request — Bill Hawes plays your favourite arias, choruses, overtures, ballet music and other operatic selections, and interviews some of the greats from the world of opera. Requests should be addressed to Opera by Request, CBC, Box 500, Station 'A,' Toronto, Ontario, M5W 1E6.

5:03 p.m. Conversations with Scientists — Dr. Ian McTaggart-Cowan, Zoology Department, UBC, tells how he first found a colony of unique marmots on Vancouver Island 45 years ago and helped to preserve them from extinction. Also, he describes what it's like to spend a winter studying a wolf pack in the 400 square mile wilderness of Mt. McKinley National Park.

8:30 p.m. CBC Stage — Dead Across the Street, by Hans Werner, is set in the '60s when the drifters and hippies were meeting and living in communal houses. It's about a particular group of young adults who congregate in a home which gives them a focus until a tragedy ultimately separates them. With Diana LeBlanc, David Hutchison, Frank Perry and Alan Royal.

10:03 p.m. Anthology — A book review by Kildare Dobbs; Nightfall, a story by Len Gasparini, a poet and regular reviewer for Books in Canada.

FM Network

10:10 a.m. The New Ones — A program devoted to the best in jazz and popular recordings recently issued in many of the main recording studios of the world. Host: Bob Sharples.

12:03 p.m. Music from Other Continents — Host: George Finstad. Today: Camino Sinuoso, played by the Paraguayan Harps; A Basque Folk Song; a chant in honour of King Don Carlos of 16th-century Spain; two Greek songs sung by Maria Farendouri; a song by Melina Mercouri; a march played by the Budapest Concert Wind Band; A Lumberjack song from Finland; the bells of Lisbon described by Maria Candido; two Irish reels by the Chieftains Three; Dixieland music by the Alletria Jazzband; flute and organ music from Transylvania; and the Road Report, as it might have sounded around 1600.

4 p.m. Boston Symphony Orchestra — Host: William Pierce in Boston. Today: Conducted by Seiji Ozawa: Overture to Semiramide (Rossini); The Pleasure Dome of Kubla Khan (Charles Griffes); Symphony No. 4 in E flat (Romantic) (Bruckner).

8:30 p.m. The Entertainers — Host: Jim Bauer. Cruel Tears, a country and western musical, with book by Ken Mitchell and music by Humphrey and the Dumptrucks. The story revolves around a truck-driving man, Johnny Roychuk. First performed in Saskatoon, the play has toured the west successfully.

11:03 p.m. Great Canadian Gold Rush — Rock music series with host Terry David Mulligan. Tonight: An interview with this year's Juno winners Myles and Lenny; a live concert featuring Ted Rundgren.

SUNDAY
AM Network

1:03 p.m. The Bush and the Salon—Part 1 of, Tales of a Prairie Drifter, by Rod Langley.

7:30 p.m. The Entertainers—A profile of Arlo Guthrie, heir to one of the richest legacies in North American music. Son of Woody, he grew up surrounded by such musicians as Pete Seeger, Ledbelly, Ramblin' Jack Elliott. Also, four songs by Alan Wade of Ottawa.

10:30 p.m. CBC Playhouse—But You Promised, by Paul Kligman, the story of a little boy in hospital after a tonsillectomy, who experiences a disappointment with the adult world. With Judy Sinclair as Mark, Maxine Miller as his mother, and Allen Doremus as the doctor.

FM Network

1:30 p.m. Organists in Recital—Bruce Wheatcroft, performing on the Casavant from Robertson-wesley United Church, Edmonton; Plein Chant du Premier Sanctus, and Tierce en Taille (Couperin); Piece heroique (Franck); Arabesque, and Berceuse (Vierne); Litanies (Alain).

5:30 p.m. Touch the Earth—Music and conversation with David Wiffen. Mitch Podolak talks about this year's Winnipeg Folk Festival.

7:03 p.m. Opera Theatre—Attila (Verdi) (Ruggero Raimondi, Cristina Deutekom, Sherrill Milnes, Carlo Bergonzi, Ambrosian Singers and the Royal Philharmonic Orchestra conducted by Lamberto Gardelli). I Vespri Siciliani (Verdi) (The Sicilian Vespers) (Martina Arroya, Placido Domingo, Sherrill Milnes, John Alldis Choir and the New Philharmonic Orchestra conducted by James Levine).

MONDAY
AM Network

8:03 p.m. Music of Our People—A program of Fado songs from Portugal.

10:30 p.m. Great Canadian Gold Rush—An interview with this year's Juno winners Myles and Lenny; also a live concert featuring Ted Rundgren.

FM Network

8:03 p.m. Ideas—Second of three repeats Monday, from The Good Olde-Fashioned Lecture Series. Tonight: A 1959 'Classic Lecture' given by Robert Hutchins, former chancellor of the University of Chicago, now President of the Centre for Democratic Institutions in California. Topic: Living Without Guilt. Delivered to the students of Brandeis University. Hutchins is the custodian of the works of the little-known but brilliant Alexander Zucker-Candle.

9 p.m. CBC Monday Night—Part 1: Arctic Images—By the Canadian composer Derek Healey, featuring the CBC Vancouver Chamber Orchestra, conducted by John Avison. Part 2: Freydis of Greenland—A radio play by Michael Mercer, set in 1000 AD in the polar regions of Canada with Peter Haworth, Lillian Carlson and Terence Kelly. Part 3: Vancouver Recital—Boyde Hood, trumpet; Edward Norman, organ in music by Telemann, Stanley and Viviani.

TUESDAY
AM Network

8:03 p.m. CBC Tuesday Night—Part 1: Judas — A story by Frank O'Connor. Part 2; Early Keyboard Music — of Eckhardt-Gramtte. Part 3: There was an Old Woman from Wexford — By Alden Nowlan, based on characters from his autobiographical novel, Various Persons Named Kevin O'Brien, specifically his grandmother, Granner O'Brien. One of the most remarkable characters in dramatic fiction, she faces an agonizing death, but on the last night of her life, she chooses to go with a song on her lips. The play is a tribute to a gallant lady, played by Joan Orenstein. Don Allison plays Kevin O'Brien, her grandson.

10:30 p.m. Touch the Earth—Second of four programs originating in the Atlantic Provinces featuring singers, poets and just plain folk such as Jim Bennet, Helen Creighton, Marty Reno, Clary Croft, Gene MacLellan, plus recordings of a 'kitchen time' in Newfoundland, a ceilidh in Cape Breton, a milling frolic, and a live concert from The Turret coffee house, Halifax.

FM Network

8:03 p.m. Ideas — First of eight repeats from the series on New Ideas. Tonight: New Ideas on Astronomy — Red Planet: Mars and The Mind of Man.

9:03 p.m. Music of Mozart — Host Ruben Gurevich, assistant conductor of the Winnipeg Symphony Orchestra and conductor of the Manitoba Chamber Orchestra.

10 p.m. Canadian Concert Hall — Early Music Consort of London: Five Centuries of popular music. A program ranging from the popular chansons of the Renaissance court to medieval 'pop' music.

WEDNESDAY
AM Network

8:03 p.m. Quirks and Quarks — World famous geneticist Dr. David Suzuki is host of this series whose theme is to prove that science can be simple, exciting and fun. The program will aim at satisfying the layman's curiosity on a variety of scientific subjects. Regular features include phone-ins, a science fiction segment, visions of the future and answers to listeners questions.

10:30 p.m. Country Road — Tonight featuring a live performance by the Boutilier Brothers.

THURSDAY
AM Network

8:03 p.m. Themes and Variations—Hosts: Karen Kieser and Harry Mannis. Part I — Toronto Mendelssohn Choir conducted by Elmer Iseler; Canadian Brass; George Brough, organ; James McLean, tenor; Kashka Michalski, sprano: God's Grandeur (John Paynter). Part II — An interview by Ken Peglar with Herman Gieger-Torel, former General Director of the Canadian Opera Company. Part III — Don Garrard, baritone; Derek Bampton, piano: The Desert (Balakiref Evening, None by the Lonely Heart, and To the Porest (Tchaikovsky); O Thou Sun, Thou Blessed, Glowing Sun (Slonov); Don Juan's Serenade (Tchaikovsky).

10:30 p.m. Jazz Radio Canada—Hosts Lee Major and Mary Nelson present Nimmons 'n' Nine Plus Six from Toronto; and Stephan Grappelli, in concert from the Queen Elizabeth Theatre in Vancouver.

FM Network

9:03 p.m. Opera Time — Host: Ruby Mercer. The Ring of the Nibelung (Wagner) (Excerpts from all four operas of the cycle, sung in both German and English). Intermission guests: Dorothy Graziani, founder of the Toronto Wagner Society, and William Wildermann, bass.

10:30 a.m. Classical Guitar—John Williams and Julian Bream, guitarists: Theme and Variations (Berkeley); Concerto for Guitar and Small Orchestra (Villa-Lobos).

11:03 p.m. A Little Night Music—Host: Jim Bennet in Halifax. Tonight: Overture: In Memorian (City of Birmingham Symphony Orchestra conducted by Vivian Dunn) and The Lost Chord (Enrico Caruso, tenor) (both by Sullivan); Air Varie for Ophicleide (Klose); The Passage Bird's Farewell, Song Without Worlds, Op. 38, No. 2, and Autumn Song (Mendelssohn); Melody for the Violin (Iona Brown), The Winter Journey, The Poet's Last Words, and Heart-ache (Prince Albert); I Would I Were A King (Sullivan); A Loyal Ode (Benson); The Stars Beyond the Clouds (Tours); Imperial March (Elgar) (Liverpool Philharmonic Orchestra conducted by Charles Groves).

FRIDAY
AM Network

8:03 p.m. Between Ourselves—Cape Breton Milling Frolic, by Rosemary Hutchison, recorded at what was probably the last genuine milling to be held. The milling frolic was an integral part of the rural life of Gaelic Cape Breton, but has now died out in its original form. On the program, tales and reminiscences of the frolic as it was, and traditional songs by the last generation of native Gaelic singers on Cape Breton.

FM Network

9 p.m. Radio International—Hosts: Jan Tennant and Harry Mannis. The Obligations of Love — Fourth chapter of a 5-part radio biography of John Howard Griffin, the American author of Black Like Me, and other varied works. Tonight: Opus 1 to 11 deals with Griffin as a writer, from his first book to his latest, and especially as a novelist. It begins with a novel published in 1952 by Griffin about a young American musicologist engaged in studies at a Benedictine monastery in France. This was a situation the author knew first-hand, but the story entitled The Devil Rides Outside is in no sense autobiographical.

RADIO LOG

AM Stations — Victoria: CJVI, 900; CFAX, 1070; CKDA, 1220; Vancouver: CJOR, 600; CBU, 690; CKLG, 730; CKNW, 980; CKWX 1130; CHQM, 1320; CFUN, 1410; CJVB, 1470. Seattle: KIRO, 710; KOMO, 1000; KING, 1090. Bellingham: KARI, 550. Port Angeles: KONP, 1450.

FM Stations — Victoria: CFMS, 98.5. Vancouver: CKLG, 99.3; CHQM, 103.5; CBC, 105.7; CBUF, 97.7 (French—6 a.m. to 1 a.m.). Seattle: KIXI, 95.7; KLSN, 96.5; KING, 98.1; KIRO, 100.7; KETO, 101.5. Tacoma: KTNT, 93.7; KLAY, 106. Edmonds: KBIQ, 105.3. Bellingham: KERI, 104.3.

Major Newscasts: CBC-FM, 10 a.m.; BBC News. Monday to Friday. National news: CFAX, CKDA and CJVI, 8 a.m., 12 noon (noon report), 5:30 p.m. (news hour); Saturday and Sunday, 8 a.m., 12:30 p.m., 6 p.m. and 10 p.m.

Most stations broadcast news bulletins on the hour and on the half-hour at early morning and evening peak periods.

Max Goes to West Germany

Max Ferguson and his sidekick, Allan McFee, CBC Radio's joint ACTRA Award-winners for Best Variety Performance on Radio, are going to West Germany on May 25 with their producer, Keith Duncan, to spend a week at the Canadian Armed Forces base at Lahr.

Ferguson, who, last year, announced his retirement after 30 years as one of CBC's funniest broadcasters, will record five programs in Germany, to be heard on The Max Ferguson Show in June (3:30 p.m., 4 Nfld.).

After his final broadcast on Friday, June 25, Ferguson will move from Toronto to his cottage at Neil's Harbor, near the northern tip of Cape Breton, Nova Scotia, where he plans to lead a quiet rural life.

YEAR ROUND LIFETIME COMFORT

SAVE TIME WORK MONEY

SUNDOWN CONTINENTAL QUILTS AND PILLOWS

THE EUROPEAN EIDERDOWN SHOP

1728 DOUGLAS ST. Opposite "The Bay" 384-0133

4-30 Manufacturers of the Finest Quality Down Products

Books

Pat Barclay

Walter Stewart, who is Our Man in Washington for Maclean's and the author of three books, has recently published another. This one is titled But Not in Canada!, or Smug Canadian Myths Shattered by Harsh Reality, and it's a hell-raising, rabble-rousing, muck-making catalogue of Canadian sins.

"The sour notes I have struck on these pages do not signal my contempt for my native land, but my love," protests Stewart with his last, still vigorous breath. His book contains 285 anecdote-packed pages dedicated to the proposition that "since 1972, since Watergate, smugness has become a national religion, a national disease," and that it's high time Canadians had their uppity noses rubbed in the mud of harsh reality.

Canadians, Stewart avows, are just as human as everyone else, with "the same admixture of intolerance, fairness, savagery, gentleness, authoritarianism, and sweet reasonableness that marks any other collection of humans in like circumstances."

Sounds reasonable, doesn't it? Unless you stop to reflect that the little word "circumstances" which Stewart slips in there refers to all of human history and culture. Human emotions may not vary much from time to time or from place to place, but human histories and cultures most certainly do. Yet Stewart would have us believe that there is no such thing as a national character; that all human behavior "in like circumstances" is identical; that, in short and by way of example, any 100 Spaniards can be expected to react to any given situation in the same way as any 100 Chinese.

How did Walter Stewart, who is nothing if not shrewd, manage to tie himself into such a knot? Well, according to a brief acknowledgement sandwiched in between the table of contents and a dedication, "the original idea" for the book came from Douglas Gibson of Macmillan's: "If you enjoy the book, some of the credit must go to Gibson; if you want to throw ripe tomatoes, at least some of them should be directed his way." I hope either Stewart or Gibson enjoys cooking spaghetti, because something tells me they'll be receiving plenty of contributions to the sauce.

Sure, Canadians are smug. It's all that keeps a lot of us going. Our beautiful landscape is disappearing, our prosperity boom appears to have gone bust, our claim to be an independent nation has become an international joke, but smugness is something a person can hold onto. Or was, until Gibson and Stewart launched their attack.

But Not in Canada! is divided into chapters dealing with riots, racism, civil rights, greed, the class system, violence, intolerance, police misconduct, political corruption, injustice, bigotry, strikes, imperialism and individual callousness in the face of a neighbor's pain. Each chapter lists many examples — some of them new and shocking, others familiar but none the less deplorable — of crimes against humanity committed by Canadians.

There was the mob attack on Vancouver Chinese in 1887 ("How many died? Who knows? Who counts Chinese?"), or Sarnia's air pollution problem which Stewart investigated in 1968 ("the city had . . . a per capita income 17 per cent higher than nearby Brantford, and an incidence of respiratory illness, asthma, bronchitis and pneumonia 27 per cent higher than Brantford").

There is the fact that out of 15 prime ministers since Confederation, 11 were "involved in major scandals, kickbacks, or cover-ups," and that incident in 1970 when three U.S. draft dodgers, "legal residents of British Columbia, were simply kidnapped by RCMP officers and turned over to U.S. authorities."

"For real wealth and real power in Canada inherit it, or marry it, or forget it," says Stewart, and "We sold the Americans over $1 billion worth of weapons to use in South Vietnam . . . (now) we appear to be in the business of arming other nations with weapons (CANDU reactors) capable of destroying all mankind."

The list of sins is long and damning, yet it will probably do more harm than good. Will it effect a redistribution of wealth, or reverse any miscarriages of justice? Will it prevent any riots or reform any bigots? What do you think?

What But Not in Canada! may actually succeed in doing is persuade Canadian readers that the message dinned into them by U.S. television programs every day of their lives is indeed true. (Canadians spend nearly two hours and 15 minutes watching U.S. programes daily, according to CBC president A. W. Johnson.) The message, of course, is that Canadians are human. So are Americans. Ergo, Canadians are Americans.

Thanks a lot, Walter Stewart. You're just what a sadly imperfect nation, already burdened with a crippling inferiority complex, needs.

BUT NOT IN CANADA!, by Walter Stewart. Macmillan. $10.95.

MOUSE WOMAN . . . help for others

The Watchful Eye Of Mouse Woman

By MARILYN BOWERING

Mouse Woman and the Vanished Princesses, like Christie Harris' well-known Raven's Cry and Once Upon a Totem, is a book of great charm structured around Northwest Indian tales. Although written with children in mind, Ms. Harris' lucidly written book will be attractive to any adult who likes a good yarn.

The six stories in the book unfold under the watchful eye of the narnauk (or supernatural being) Mouse Woman, who has a taste for helping young people, especially princesses, out of trouble. As Ms. Harris points out, Mouse Woman has no story of her own but is a helpful meddler in the affairs of others. She keeps an eye on the trickier narnauks, such as Raven, who sometimes get foolish human beings into difficult situations.

Mouse Woman functions as a guardian of tradition and thus has a vested interest in princesses who are representatives and tradition-bearers of their clans. She loves to give advice but must be given a gift in return as protocol requires. Her favorite gift is wool, and many a princess is short one or more pairs of wool tassel earrings before she is out of trouble.

In these stories justice is always done and people made to bear the consequences of their actions. One princess, who makes the mistake of showing continual and great disrespect to the Bears, ends by losing status and the respect of others herself. Mouse Woman helps out since she objects to the girl's "improper" marriage to a Bear narnauk, but only insofar as to make things come out equal between Bears and humans.

There are many lessons or laws illustrated by the stories: greed is destructive, love is ennobling, and respect for all forms of life is the great law on which the survival of the world depends.

In a very funny story, The Princess and the Magical Hat, we meet a father with a problem. Great-Whirlpool-Maker, who loves to eat people, has a muddle-headed son who is determined to marry a human princess. A magical hat, too powerful for anyone's comfort, is on the loose, and only its timely return saves the princess' life and prevents Great-Whirlpool-Maker from committing a heinous crime—eating his daughter-in-law.

It's unfortunate that most Canadian children have grown up with the stock European fairytales and myths and have missed those indigenous to their home landscape. By rescuing these tales from the somewhat frustratingly scholarly collections of Boas and Swanton and putting them in accurate and accessible form, Ms. Harris has opened for many lucky children a whole new world of wonders.

MOUSE WOMAN AND THE VANISHED PRINCESSES, by Christie Harris. McClelland and Stewart. $7.95.

Safe Mooring In the Gulf

By PAT DUFOUR

The latest boating book to come off the presses in one that yachtsmen have been wanting for a long time.

It's Pacific Yachting's Cruising Guide to the Gulf Islands and Vancouver Island from Sooke to Courtenay.

The author is Bill Wolferstan, 33, of Victoria, a resource management expert with the provincial government who has spent four years getting the book together.

Readers of Pacific Yachting will recognize Wolferstan from the many fine articles he's written for the magazine. The book is based on these articles, updated and expanded.

Born in North Vancouver, Wolferstan has had a love affair with the Gulf Islands all his life and has discovered and explored more safe anchorages in the past 10 years than many twice his age.

While most cruising types are reluctant to share their knowledge of off-the-beat anchorages with any but their closest friends, in his book Wolferstan itemizes scores of safe moorings he's found during the years.

He warns of rocks and outcroppings not shown on charts and gives tidal and wind conditions that will be invaluable to boaters anchoring in a place for the first time.

Even landlubbers who prefer to do their roaming from an armchair will consider this book a high priority and well worth the $25 it costs.

It is generously accompanied with coloured photos, 80 per cent of them Wolferstan's own.

To get many of the aerial shots Pacific Yachting's publisher Gerry Kidd persuaded two of his pilot friends to take Wolferstan aloft.

Because they are in four-color the pictures are an esthetic delight. But, more importantly, shoal areas and shoreline growth are clearly defined.

Apart from the wealth of boating knowledge, Wolferstan's book is filled with local history that makes it delightful reading.

As an example, writing about Salt Spring Island, he includes a passage from the Declaration of Independence, drafted by the first settlers, Negroes who had fled from the United States in the 1850s.

The settlers described their new home as a land "where philanthropy is crowned with royalty, slavery has laid aside its weapons, and the colored American is unshackled; there in the lair of the Lion we will repose from the horrors of the past under the genial laws of the Queen and the Christian Isles."

I've sailed by Miners Bay in Active Pass many times but until I read Wolferstan's book I didn't know the origin of its name. He explains it was a halfway camping place for miners canoeing from Victoria to the mouth of the Fraser River, on their way up to Barkerville durin ghe 1858 gold rush. What a hardy lot they must have been, taking on the challenge of the temperamental Strait of Georgia in canoes.

It's interesting to find, too, that Princess Margaret Marine Park, better known as Portland Island, was inhabited by Kanakas from the Hawaiian Islands in the 1800s.

Wolferstan is an addicted sailor. He gathered material for his master's in resource management, earned at Simon Fraser University, from the deck of the 24-foot sloop Aquila.

Even the sinking of his folk boat in a Bay of Biscay gale while on a cruise from England and his subsequent rescue by a Dutch freighter failed to dampen the ardor of this confirmed "rag-hauler".

But he has a soft spot for canoe-paddlers and his guide outlines safe passages for canoeists that can be enjoyed

WOLFERSTAN
. . . love, knowledge

in the Gulf Islands, starting points being easily reached by ferries.

Wolferstan, by sharing his knowledge, hopes his book will help preserve the natural beauty of our cruising waters.

"I've been criticized by some," he says, "but the boaters are going to keep coming and, hopefully, the beauty they see will move them to protect the islands."

The guide is one of five planned by Pacific Yachting in a series that will cover thousands of coastal miles.

CRUISING GUIDE TO THE GULF ISLANDS, by B. Wolferstan, Pacific Yachting. $25.

E. D. Ward-Harris

The Alienated People

Could the abrasive attitude of superiority displayed by many Americans be a projection of an unconscious sense of inferiority, the brash attitude of a virile nation that has passed from youth to adulthood without suffering the intervening pangs of adolesence? Despite their power and pride, are Americans, in truth, more to be pitied than envied?

It would seem so, according to an enlightening new book titled Lonely in America.

At first, I was aggravated by the book's title. Why America? Loneliness is not confined by geographical boundaries; it is part of the human condition. But as I read on I realized that author Suzanne Gordon's title was accurate and that the forms of loneliness she deals with are, in the main, peculiar to the United States.

As Canada inevitably becomes more and more subjected to the influences of the American way of life, both good and bad, the peculiar ills of loneliness that afflict Americans will also afflict us; indeed some of them already do. For this reason alone this book should find a wide audience in this country — as a warning as to what may befall us.

There is a wealth of difference between loneliness and aloneness: the wish, indeed the necessity, to enjoy solitariness in moderation is healthy, whereas loneliness in the sense of desolation and dejection is bad.

Loneliness as experienced by the recently divorced or bereaved, the melancholy adolescent, and old people shunted off to rot in retirement homes, is easily understood, but Ms. Gordon found in her travels that these conditions are proliferating to an unusual degree and that Americans are becoming an increasingly alienated people.

She found that the cause lies in the evolution of the way of life Americans so fondly extol; the society that treats individualism, personal fulfilment, and social mobility as great virtues has in fact created the causes for its own discontent.

Individualism means different things in different places. The unabridged Oxford English Dictionary includes in its definitions the word "egoism" — which would apply if someone allowed a tragedy to occur "because I didn't want to bother my neighbor." The American Heritage Dictionary doesn't mention egoism. To it, individualism means solely an attitude typified by Thoreau. Preferring Oxford, I interpret socially-dictated individualism as selfishness and therefore a vice.

Personal fulfilment — doing one's own thing — in the sense of striving for status (either to enhance one's career, seek "liberation" or become a social parasite), when carried out at others' expense, which is nearly always the case, is also indefensible.

Loneliness stemming from either cause is self-inflicted and not worth sobbing over and Suzanne Gordon, who has known real loneliness, doesn't waste much space on these aspects. But social mobility, a peculiarly North American disease, she dwells on at some length.

Social mobility takes two main forms. In America (and increasingly in Canada) senior bank employees, executives of large corporations, academics and, more understandably, members of the armed forces, are constantly required to move to achieve promotion.

This separates families, sunders friendships, creates tensions (and a bigger market for Valium) and makes for loneliness. Women and children, Ms. Gordon confirms, are the greatest sufferers. Women have to rebuild their domestic and social lives from scratch and children are seriously disturbed by being uprooted.

Currently, there are 340,000 teenage alcoholics in the U.S. and suicide is the second leading cause of death of people between the ages of 15 and 24. Social mobility must take a large share of the blame.

Incidentally, as Ms. Gordon shrewdly points out, high mobility in America's academic community accounts for Europe's philosophic and literary superiority over America. European intellectuals form stable communities in which constant discussion advances ideas, whereas in America (and more and more in Canada) advancement of ideas is subordinated to advancement of salary and career status.

Loneliness. How does one combat it? Marriage? That's no good because entering into marriage to combat loneliness merely forms a negative bond. Freedom? A lovely word but certainly no cure-all, because for people who have never been taught to use it freedom is a worthless gift.

After talking and listening to hundreds of people of all ages and life-styles Ms. Gordon reached the conclusion there is no cure for loneliness in modern American society. Having destroyed family (tribal) life, deserted the earth for high-rises, exchanged daily shopping (and chatting) in individual shops for impersonal supermarkets, exchanged walking (and meeting one's neighbors) for the insulation of the automobile, exchanging family communion for a TV set in every room, exchanging age-old solid values for the worship of materialistic objects, and so on and so on, there is no going back.

A vast number of Americans are lonely, so many in fact that a number of parasitic multi-million dollar organizations are feeding on their misery; encounter groups, computer dating, singles bars, retirement homes, and gurus. Suzanne Gordon devotes more than one third of her book to these organizations, which she scornfully groups under the heading of "The Loneliness Business."

Her descriptions of sterile retirement homes, singles bars ("body shops," "meat markets"), computer dating and encounter groups are biting and graphic. She hasn't a good word to say about any of it. It's pathetic what lonely people will do, even to the point of degrading themselves, for a few fleeting hours of human contact.

MAHARAJ JI . . . selling bliss

But it's when she deals with the gurus that Ms. Gordon really let's go. Literally millions of Americans are lining up to pay hundreds of dollars each — often many times — for quickie sessions with a host of charlatans. Singled out for especial contempt are the teenager Maharaj Ji, a multi-millionaire playboy who sells "eternal bliss," and Erhard Seminars Training (est) run by Werner Erhard (whose real name is Jack Rosenberg). Erhard, a former used-car salesman uses verbal cruelty and authoritarianism to add to his millions. It's frightening.

The Loneliness Business is, of course, a negative solution to a mass social problem for the business, in all its horrible forms, depends on loneliness for its continued well-being.

I have deliberately not told you too much about the contents of this book because I hope that the bare outline I have given will induce the lonely to get the book — a moving and sympathetically written document of significance — and be forewarned before the hideous Loneliness Businesses fully expand their devilish operations into our country.

LONELY IN AMERICA, by Suzanne Gordon. Musson. $10.

You Can't believe What You 'See'

By JULIAN REID

When Bishop Berkeley asserted that the solid, unyielding matter of our everyday world does not "really" exist, the eminently commonsensible Samuel Johnson was outraged. Venting his spleen, he kicked at a rock — and, as his bruised toe rebounded, pronounced roundly : "THUS I refute Berkeley!"

As usual, it is difficult not to sympathize with Dr. Johnson. Nevertheless, he was solidly missing the point. Berkeley was right: What we take to be the rock-hard reality of things is in truth created by our mode of perceiving them.

Not is this assertion mere abstruse mystification. It has momentous practical implications; and these are what Paul Watzlawick tackles, with infectious delight, in How Real Is Real?

Watzlawick is a clinical psychotherapist, trained in linguistics and philosophy, who has moonlighted as a criminologist. His presentation is neither abstruse nor mystifying — no more so, anyway, than a collection of middling-easy crossword puzzles. What he has to offer is a lucid popularization of some mind-opening vistas in semantics, illustrated with authentic examples from such fields as psychiatry, military intelligence, international diplomacy, and recent exercises in communicating with chimpanzees and dolphins.

"This book is about the way in which communication creates what we call reality." So it begins, proceeding immediately to demonstrate how logical paradoxes and semantic confusions raised by mistranslations can lead to awkward real-world consequences. One infuriatingly familiar example is the "double-bind" created by remarks like "Be spontaneous" or "Don't be self-conscious." Such advice is crippling — the harder you try to follow it, the more self-defeating are your efforts. A continual bombardment of comparable directions can drive a child into lifelong psychic paralysis.

Next Watzlawick turns to "disinformation" — the deliberate distortions and falsifications of fact disseminated by propagandists and their ilk. In George Orwell's 1984, disinformation was the main weapon Big Brother utilized to keep the masses under his thumb: trapped in a nightmare where the officially-dictated "Truth" was endlessly malleable and shifted from day to day, they soon lost all sense of direction and grew demoralized, easily susceptible to manipulation from above.

Usually disinformation is less meticulously calculated and more haphazardly administered than this; but, it remains subtly demoralizing. Witness the infamous "credibility gap" generated in the U.S. by the Vietnam debacle and the botched Watergate coverup — the public's resulting disenchantment and sense of personal helplessness is bound to have momentous social and political consequences. The "sweet land of liberty" to which Americans once pinned their collective faith was a semantic creation; now it has been washed down the reality-drain, along with the New Nixon and all he allegedly stood for.

Such ideals and public images belong to what Watzlawick calls "second-order reality" — the realm of things whose distinguishing qualities are maintained only by power of the belief invested in them. When that belief begins to shift or slip, they lose their character and undergo a sea-change, as their fantasied equivalents do nightly in our dreams.

In contrast stands "first-order reality"—the realm of direct, minute-to-minute experience. Seeing is believing, as we say; but as soon as we start to categorize our experiences and interpret them, whether for our own convenience or in order to communicate with others, they become diffused and distorted by an enveloping haze of second-order concepts and preconceptions.

In our media-manipulated age, it is cynically easy to apprehend the basic unreality of political posturers and their slogans. Much harder to grasp is the notion that, while the pain in his stubbed toe was indubitably real, Dr. Johnson's conception of it and the conclusions he drew were by no means as solidly indisputable as he imagined.

Yet the two cases are not in principle different. One of them cuts closer to the bone of our taken-for-granted contentions; that is all.

The great merit of Watzlawick's book is that it makes these issues abundantly clear and readily comprehensible. The inevitable conclusion he seems a trifle hesitant in drawing; but in his last chapter he confronts it bravely:

"Now is our only direct experience of reality; but the perennial Now is hardly ever preceived without the distortions and contaminations introduced into it by the mind from past experiences and future expectations. Assumptions, beliefs, premises, superstitions, hopes and the like become more real than reality, creating that web of delusions called 'Maya' in Indian philosophy."

And so it is that the mystic strives "to empty himself, to free himself from the involvement with past and future." For he recognizes the validity of Lao Tzu's classic assertion about the Ultimate Truth, or "Tao": "The Tao that can be expressed is not the real Tao." Only when words fail us can we come face-to-face with Reality.

HOW REAL IS REAL? by Paul Watzlawick. Random House. $11.50.

THE BOOK NOOK
Your Family Book Store
PERSONAL SERVICE
Special Orders Invited
in
CENTENNIAL SQUARE
Next to City Hall
386-0813

Books

Coming to Grips With Being Irish

By JUDITH WEINRAUB

"To be Irish," Edna O'Brien explained in a voice that still carried strong traces of County Clare, "is quite a legacy. The Irish are a very complex, repressed, troubled, vivid people. They are at odds with each other and with other races."

Serving tea in the sitting room of her Chelsea town house on a rainy London afternoon recently, Edna O'Brien was talking about her latest book, Mother Ireland, which will be published by Weidenfield and Nicolson here this spring.

"We Irish are an accumulation of what we were," she said. "We inherit a race memory, fears, a religion. It takes a whole lifetime to come to grips with that." It has been a prolific season for Miss O'Brien, Ireland's most successful women writer. A collection of her short stories, called A Scandalous Woman, has just been published by Penguin Books, and she is currently at work on a book about James Joyce that she describes as "a curious fretwork of love and examination of him as a man and an artist."

Miss O'Brien's writing is an intricately woven blend of her imagination and her own life. Throughout her work, the themes that pre-occupy her remain the same: her Irishness and her womanness. "The two are inextricable in my case," she said. Mother Ireland is a semi-autobiographical treatment of Miss O'Brien's early life in Ireland. (She left there in 1960 as a young married woman with two small sons to live in London.)

The myths and legends of the country are interspersed with Miss O'Brien's memories of people, places, faces, days, the rain, the heroes, mothers, honeybees, the weather and — inevitably — priests and saints.

"Religion was part and parcel of my interior life. It was a very medieval life. The fear and the reality of the devil were very much alive. The body and blood of Christ were as real to me as the bread on the table or the pig's blood in blood pudding." When she

O'BRIEN . . . 'it takes a lifetime'

was 12 years old she moved to a convent to go to school. "Religion took on more esthetic proportions though the rigors were just as strong," she recollected. "The ordinary trials of a nun weren't enough for me. I wanted to be a saint."

But life, and the need to learn a trade, had another fate in store for her. For four years she worked in a drugstore for a couple of dollars a week, while she studied at night to qualify as a pharmacist.

"Then I did what all heroines of 19th-century novels did at 19 or 20," said Miss O'Brien, who is tall, large-boned and slender, and has green eyes. "I eloped, and moved to the dashing, romantic Irish country-side of County Wicklow. I was banished by my family. It was lonely, and there I began to read."

The reading paid off. She began to work as a manuscript reader for publishers, and eventually, after she had moved to London, two publishing houses — one American and one English — put up about $60 each and asked her to write a novel. Two and a half weeks later she had written The Country Girls.

Since then Miss O'Brien's work has become a kind of updated Irish folklore. The heroines in her fiction have been portrayed in the movies by such strong actresses as Elizabeth Taylor (Zee and Co.), Rita Tushingham (Girl with Green Eyes) and Claire Bloom (Three Into Two Won't Go). But because she writes about passion, love and sex, her books have often been banned in her own country.

"We never discussed sex when I was a girl — we swore by Irish maidenhood," she said. "Sex was dark and repressed and hidden and concealed. It was on a par with leprosy, hell and terror. Naturally that makes peo very sexual."

Inevitably, it is that wo that Miss O'Brien has drawn heavily in her novels and sh stories.

Her writing is full of ford den loves, misunderstood p sions and secret liaisons. It marked by the barren lives t such constrictions lead to particularly for women.

"I feel a great subterran anger toward both my perso and my social history," s Miss O'Brien, who descri her family life when she wa child as "barbarian." "Th was lots of drinking and a lo threats. The Catholic relig really is the most primitiv the world. One never gets o it."

She chose to defy this heritance publicly — by subjects she wrote about, by ting a divorce in 1965 and, of all, by leaving Ireland. left in order to separate my from family, religion, and land itself — if you like. grow up."

Since then she has live London, and led a financi independent life, suppor her two sons, who now are versity students at York Cambridge. "I live in Eng because they have a g respect for privacy here," said.

Despite her defiant exam her ideas have never ende her to the women's-ri movement. "I engender ir tion in them because they v me to take up cudgels, an into battle," she said.

She is at odds with women's movement on she feels is a basic differ between men and women am convinced there is bo conscious and an unconsc degree of submission woman."

New York Times

Familiar Man on Campus Skewered

By WILLIAM FRENCH

The central character in Malcolm Bradbury's new novel, The History Man, is a sociologist in a mod British university. He's the kind of man who talks about parameters and relevant forms of interaction, and describes marriage as society's technique for permanentizing the inherent contingency of relationships in the interests of political stability. He believes that sexual intercourse is not just a genital interaction but an ultimate discharge of the libido, a psychic manifestation. His own libidinal discharges are frequent, with students, faculty wives and women colleagues.

His name is Dr. Howard Kirk, and he's a hero of the radical left on campus. He can often be seen at demonstrations and sit-ins, and he's an expert at provoking confrontations with the establishment. To explain anything, he is fond of saying, one needs to know a little Marx and a little Freud; and understand the inevitability of history; he's found Reich and Marcuse useful too. He's quick to adopt the fads and fancies of the counter-culture, their carefully sloppy anti-bourgeois style of dress, their slogans such as Power to the People.

The Kirk type is a familiar campus figure at certain universities, and reached his full flowering during the decade from about the time of President Kennedy's assassination to the resignation of President Nixon. That era is beginning to seem like history, not current events, but Bradbury brings it sharply back into focus. The History Man is a wickedly funny novel, but its manic comedy conceals a serious purpose. Bradbury seems to be saying that radical sociologists like Kirk did more harm than good. He does this by revealing Kirk to us as a hollow man, ultimately corrupt.

Bradbury's viewpoint hasn't been too popular in the arts. To oppose the radical left was to risk being labelled fascist, a sympathizer with the killers of the Kent State students, a supporter of the Vietnam war. It will be a few years yet before historians can deal with that tumultuous era with proper perspective. But novelists can rush in where historians fear to tread, and a good thing too; the novelist's sprightly dance can make the historian's measured tread seem pretty dull. And at least the novelist's prejudices are out in the open.

But you don't have to agree with Bradbury's viewpoint to enjoy his gleeful satire. It's worthwhile just for his sallies at the world of academe, which he knows from the inside; he teaches English at the University of East Anglia, in Norwich. His description of a faculty meeting is one of the funniest things in recent fiction.

Kirk teaches at Watermouth U. in the south of England, and we meet him as the fall term begins in 1972. Watermouth has been designed by a Finnish architect to permit a maximum of social interaction; it's all glass and angles, a symbol of advanced educational theory. Classes are unstructured, and the poor students never know what to expect next. Their residences are named Hobbes, Kant, Marx, Hegel, Toynbee and Spengler. (Bradbury's epigraph for the novel, incidentally, is taken from Gunter Grass: "Who's Hegel?" "Someone who sentenced mankind to history." "Did he know a lot? Did he know everything?")

The sociology department, with its advanced views on social engineering is at the centre of this bustling hive, and Howard Kirk is on his way up in the department. He's written two books — one of them on the sociologial imperatives of sexual liberation — and is a familiar figure on TV shows. He and his trendy wife Barbara are fine examples of human growth potential; they have achieved their liberated state despite their somewhat puritanical, lower-middle-class background in the Midlands.

To start the new term, the Kirks are throwing a party. It's not an ordinary party, however; the Kirk parties are inspired social orchestrations, designed to radicalize the guests, strip away pretense and inhibitions. The Kirks, being liberated, don't mind if one or the other winds up in bed with one of the guests.

Kirk, we soon realize, manipulates and exploits people the same way that he criticizes in others. The incidents that provide the tensions in the novel reveal him for what he is.

One involves the invitation to a geneticist known for his theories on racial superiority to give a lecture at Watermouth. We're led to suspect Kirk engineered the invitation knowing it would provoke a demonstration. He likes confrontations because they help radicalize those involved.

Then there is Kirk's confrontation with one of his students, a reactionary young man with short hair, pressed trousers, blazer and tie. Kirk has consistently failed him on his essays, and the student charges it's because he won't become radicalized. When they reach a showdown, Kirk must sacrifice the student to advance his own interests, and he does so without a second thought.

Bradbury keeps his plot tightly controlled, and his use of the present tense helps things zip along at a giddy pace. His dialogue is witty, and his ear for disconnected fragments of conversation is excellent. All in all, as a commentary on society as seen from the perspective of the campus, The History Man is just as significant as Lucky Jim was 20 years ago.

The Globe and Mail

THE HISTORY MAN, by Malcolm Bradbury. Houghton Mifflin. $7.95.

Canada's Top 20

FICTION	Last Week	W On
1. **The Trinity**, Leon Uris	1	
2. **1876**, Gore Vidal	2	
3. **Curtain**, Agatha Christie.	3	
4. **The R. Document**, Irving Wallace.	5	
5. **The Snow Walker**, Farley Mowat.	4	
6. **World Of Wonders**, Robertson Davies.	6	
7. **The Choirboys**, Joseph Wambaugh.	7	
8. **The Viking Process**, Norman Hartley.	10	
9. **Bear**, Marian Engel.	—	
10. **The Gemini Contenders**, Robert Ludlum.	—	
NON FICTION		
1. **A Man Called Intrepid**, William Stevenson	1	
2. **The Final Days**, Carl Bernstein and Bob Woodward.	2	
3. **The Canadian Establishment**, Vol 1, Peter Newman	5	
4. **Spandau**, Albert Speer.	3	
5. **The Peoples' Almanac**, David Wallechinsky and Irving Wallace.	4	
6. **Gerhard**, Betty Kennedy.	9	
7. **Toller**, Elva Oglanby.	6	
8. **Bring On The Empty Horses**, David Niven.	8	
9. **A Very Double Life**, C. P. Stacey.	10	
10. **World Of Our Fathers**, Irving Howe.	7	